

## TECHNICAL MANUAL

**ORGANIZATIONAL, DIRECT SUPPORT, AND GENERAL  
SUPPORT REPAIR PARTS AND  
SPECIAL TOOLS LISTS**

**CHASSIS, SEMITRAILER: 6-TON, 4-WHEEL  
M295A1 (2330-00-649-8124)**

**SEMITRAILER, VAN: EXPANSIBLE, 6-TON, 4-WHEEL  
M313 (2330-00-772-5273) S74490**

**SEMITRAILER, VAN: SHOP, FOLDING SIDES, 6-TON,  
4-WHEEL M447 (2330-00-542-5709)  
M447C (2330-00-472-9999)**

**SEMITRAILER, VAN: REPAIR PARTS SHOP EQUIPMENT,  
6-TON, 4-WHEEL  
M749 (2330-00-587-2454) S774832**

**SEMITRAILER, VAN: REPAIR PARTS STORAGE,  
6-TON, 4-WHEEL  
M750 (2330-00-926-7035) S74832**

This manual and TM 9-2330-238-14 supersede TM 9-2330-238-14&P, 15 April 1976.

Approved for public release; distribution is unlimited.



Change  
No. 1

HEADQUARTERS  
DEPARTMENT OF THE ARMY  
Washington D. C., 19 August 1993

ORGANIZATIONAL, DIRECT SUPPORT, AND GENERAL  
SUPPORT REPAIR PARTS AND  
SPECIAL TOOLS LISTS

FOR

CHASSIS, SEMITRAILER: 6-TON, 4-WHEEL  
M295A1 (NSN 2330-00-649-8124)

SEMITRAILER, VAN: EXPANSIBLE, 6-TON, 4-WHEEL  
M313 (NSN 2330-00-772-5273)

SEMITRAILER, VAN: SHOP, FOLDING SIDES, 6-TON,  
4-WHEEL M447 (NSN 2330-00-542-5709)  
M447C (NSN 2330-00-472-9999)

SEMITRAILER, VAN: REPAIR PARTS, SHOP EQUIPMENT,  
6-TON, 4-WHEEL  
M749 (NSN 2330-00-587-2454)

SEMITRAILER, VAN: REPAIR PARTS STORAGE,  
6-TON, 4-WHEEL  
M750 (NSN 2330-00-926-7035)

Current as of

*TM9-2330-238-24P.3* December 1991, is changed as follows:

1. Remove old pages and insert new pages as indicated below.
2. New or changed material is indicated by a vertical bar in the margin of the page.

Remove Pages	Insert Pages
iii and iv	iii and iv
86-1 and Figure 87	86-1 thru Figure 87
Bulk-1 and Bulk-2	Butk-1 and Bulk-2
I-1 thru I-24	I-1 thru I-24
I-33 thru I-44	I-33 thru I-44
I-47 thru I-62	I-47 thru I-62
I-65 thru I-68	I-65 thru I-68
I-109 thru I-112	I-109 thru I-112

3. File this change sheet in front of the publication for reference purposes.

**Approved for public release: distribution is unlimited.**

By Order of the Secretary of the Army:

**GORDON R. SULLIVAN**  
*General, United States Army*  
*Chief of Staff*

Official:

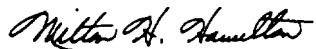

**MILTON H. HAMILTON**  
*Administrative Assistant to the*  
*Secretary of the Army*

04950

Distribution:

To be distributed in accordance with DA Form 12-39-E, Block 0697, requirements for TM9-2330-238-24P.

**ORGANIZATIONAL, DIRECT SUPPORT, AND GENERAL  
SUPPORT REPAIR PARTS AND  
SPECIAL TOOLS LISTS**

**CHASSIS, SEMITRAILER: 6-TON, 4-WHEEL  
M295A1 (2330-00-649-8124)**

**SEMITRAILER, VAN: EXPANSIBLE, 6-TON, 4-WHEEL  
M313 (2330-00-772-5273)**

**SEMITRAILER, VAN: SHOP, FOLDING SIDES, 6-TON,  
4-WHEEL M447 (2330-00-542-5709)  
M447C (2330-00-472-9999)**

**SEMITRAILER, VAN: REPAIR PARTS SHOP EQUIPMENT,  
6-TON, 4-WHEEL  
M749 (2330-00-587-2454)**

**SEMITRAILER, VAN: REPAIR PARTS STORAGE,  
6-TON, 4-WHEEL  
M750 (2330-00-926-7035)**

Current as of 29 March 1991

**REPORTING ERRORS AND RECOMMENDING IMPROVEMENTS**

You can help improve this manual. If you find any mistakes or if you know of a way to improve the procedures, please let us know. Mail your letter, DA Form 2028 (*Recommended Changes to Publications and Blank Forms*), or DA Form 2028-2, located in the back of this manual, direct to: Commander, U.S. Army Tank-Automotive Command, ATTN: AMSTA-MB, Warren, MI 48397-5000. A reply will be furnished to you.

Approved for public release; distribution is unlimited.

TABLE OF CONTENTS

	Page	Illus Fig
SECTION I. INTRODUCTION	1	
SECTION II. REPAIR PARTS LIST	1-1	

TABLE OF CONTENTS (Cont)

	Page	Illus Fig
GROUP 06		
ELECTRICAL SYSTEM		
0608 - MISCELLANEOUS ITEMS...	1-1	
SWITCHES, RECEPTACLES, CIRCUIT BREAKERS (M313) . . . . .	1-1	1
MOUNTING HARDWARE (M313). . . . .	2-1	2
SWITCHES, RECEPTACLES, CIRCUIT BREAKER (M447, M447C, AND M750) . . . . .	3-1	3
MOUNTING HARDWARE (M447, M447C, AND M750) . . . . .	4-1	4
SWITCHES, RECEPTACLES, CIRCUIT BREAKERS (M749, SOUTHWEST MODEL VRP) . . . . .	5-1	5
SWITCHES, RECEPTACLES, CIRCUIT BREAKERS (M749, CONCERTO MODEL 8929) . . . . .	6-1	6
0609 - LIGHTS . . . . .	7-1	
MOUNTING HARDWARE FOR CHASSIS LIGHTS . . . . .	7-1	7
STOPLIGHT, VEHICULAR (EARLY MODEL) . . . . .	8-1	8
STOPLIGHT TAILLIGHT ASSEMBLY (EARLY MODEL) . . . . .	9-1	9
STOPLIGHT TAILLIGHT (LATE MODEL) . . . . .	10-1	10
MARKER CLEARANCE LIGHT . . . . .	11-1	11
DOMELIGHT (M313, M447, M447C, AND M750) , . . . . .	12-1	12
DOMELIGHT (M749) . . . . .	13-1	13
CEILING AND BLACKOUT LIGHT (M749, SOUTHWEST MODEL VRP, SERIAL NUMBERS V549 THROUGH V628) . . . . .	14-1	14
FLUORESCENT LIGHT FIXTURE . . . . .	15-1	15
0613 - HULL OR CHASSIS WIRING HARNESS . . . . .	16-1	
INTERVEHICULAR RECEPTACLE AND ASSOCIATED PARTS . . . . .	16-1	16
MISCELLANEOUS WIRING HARNESSES . . . . .	17-1	17
WIRING HARNESS, M295A1 CHASSIS . . . . .	18-1	18
WIRING HARNESS, MAIN (M313, LATE MODEL) . . . . .	19-1	19
WIRING HARNESS, MAIN (M313, EARLY MODEL) . . . . .	20-1	20
WIRING HARNESS, MAIN (M447, M447C, AND M750) . . . . .	21-1	21
WIRING HARNESS, FLUORESCENT LIGHTS (M447, M447C, AND M750) . . . . .	22-1	22
WIRING HARNESS, CLEARANCE LIGHTS AND RIGHT AND LEFT HARNESSES (M750) . . . . .	23-1	23
WIRING HARNESS, BLACKOUT AND EMERGENCY LIGHTS . . . . .	24-1	24
WIRING HARNESS, AIR CONDITIONER (M313 AND M447C) . . . . .	25-1	25
WIRING HARNESS, TELEPHONE JACK POST AND HEATERS . . . . .	26-1	26
GROUP 11		
REAR AXLE		
1100 - REAR AXLE ASSEMBLY. . . . .	27-1	
AXLE . . . . .	27-1	27
AXLE AND BRACKET ASSEMBLY . . . . .	28-1	28
GROUP 12		
BRAKES		
1202 - SERVICE BRAKES . . . . .	29-1	
SERVICE BRAKES . . . . .	29-1	29
BRAKE BACKING PLATE . . . . .	30-1	30
BRAKESHOE AND RELATED PARTS . . . . .	31-1	31
1204 - HYDRAULIC BRAKE SYSTEM . . . . .	32-1	
WHEEL CYLINDER AND HYDRAULIC TUBES . . . . .	32-1	32
HYDRAULIC MASTER CYLINDER AND RELATED PARTS . . . . .	33-1	33

TABLE OF CONTENTS (Cont)

	Page	Illus Fig
1601- BODY, CAB, HOOD, AND HULL ASSEMBLIES (Cont)		
PANEL STOWAGE CHEST (M447C) . . . . .	65-1	65
HINGED ROOF (M313) . . . . .	66-1	66
HINGED FLOOR (M313) . . . . .	67-1	67
SOLID SIDE ASSEMBLY (M313) . . . . .	68-1	66
MISCELLANEOUS BODY PARTS (M313) . . . . .	69-1	69
MISCELLANEOUS BODY PARTS (M447, M447C, AND M750) . . . . .	70-1	70
SPLASHGUARD (M313) . . . . .	71-1	71
SPLASHGUARD (M447, M447C, M749, AND M750) . . . . .	72-1	72
SPLASHGUARD (M313, M447, M447C, AND M750) . . . . .	73-1	73
1606 - STOWAGE FLACKS, BOXES, STRAPS, CARRYING CASES, CABLE REELS, HOSE REELS, ETC. . . . .	74-1	
CABLE REEL (M313, M447, M447C, AND M750) . . . . .	74-1	74
1812 - SPECIAL PURPOSE BODIES . . . . .	75-1	
VAN BODY MOUNTING INSTALLATION . . . . .	75-1	75
COUNTERBALANCE (M313) . . . . .	76-1	76
COUNTERBALANCE (M447, M447C, AND M750) . . . . .	77-1	77
COUNTERBALANCE (M749, SOUTHWEST MODEL VRP) . . . . .	78-1	78
COUNTERBALANCE (M749, CONVERTO MODEL 6929) . . . . .	79-1	79
UNDERFRAME MECHANISM (M313) . . . . .	80-1	60
STORAGE BINS (M750) . . . . .	81-1	81
 GROUP 22		
BODY, CHASSIS, AND HULL ACCESSORY ITEMS		
2202 - ACCESSORY ITEMS . . . . .	62-1	
ACCESSORY ITEMS . . . . .	62-1	82
2210 - DATA PLATES AND INSTRUCTION HOLDERS . . . . .	83-1	
IDENTIFICATION PLATES . . . . .	83-1	63
IDENTIFICATION PLATES . . . . .	84-1	64
IDENTIFICATION PLATES . . . . .	85-1	85
IDENTIFICATION PLATES . . . . .	86-1	86
 GROUP 33		
M447C CURTAIN ENCLOSURE KIT		
3307 - ENCLOSURE KIT . . . . .	86A-1	86A
 GROUP 52		
REFRIGERATION, AIR CONDITIONER, HEATER, AND AIR CONDITIONING COMPONENTS		
5200 - AIR CONDITIONER/HEATER ASSEMBLY AND GAS COMPRESSOR ASSEMBLY . . . . .	87-1	
AIR CONDITIONER INSTALLATION (M313) . . . . .	87-1	87
AIR CONDITIONER INSTALLATION (M447C) . . . . .	66-1	66
 GROUP 60		
STEAM BOILERS, WATER HEATERS, HEATING UNITS, BURNERS		
6004 - FUEL SYSTEM . . . . .	89-1	
FUEL LINE INSTALLATION (M313, M447, M447C, AND M750) . . . . .	89-1	89
FUEL LINE INSTALLATION (M749, SOUTHWEST MODEL VRP, SERIAL NUMBERS V001 THROUGH V356) . . . . .	90-1	90
FUEL LINE INSTALLATION (M749, SOUTHWEST MODEL VRP, SERIAL NUMBERS V549 THROUGH V628) . . . . .	91-1	91
FUEL LINE INSTALLATION (M749, CONVERTO MODEL 8929) . . . . .	92-1	92
6007 - FUEL TANK . . . . .	93-1	
FUEL TANK (M313, M447, M447C, AND M750, EARLY MODEL) . . . . .	93-1	93
FUEL TANK (M313, M447, M447C, AND M750, LATE MODEL) . . . . .	94-1	94
FUEL TANK (M749, SOUTHWEST MODEL VRP, SERIAL NUMBERS V001 THROUGH V356) . . . . .	95-1	95
FUEL TANK (749, SOUTHWEST MODEL VRP, SERIAL NUMBERS V549 THROUGH V628) . . . . .	96-1	96
FUEL TANK (M749, CONVERTO MODEL 8929) . . . . .	97-1	97





TABLE OF CONTENTS (Cont)

	Page	Illus Fig
6010- EXHAUST SYSTEM .....	98-1	
HEATER EXHAUST (M313) .....	98-1	98
HEATER EXHAUST (M447, M447C, AND M750) .....	99-1	99
HEATER EXHAUST (M749, SOUTHWEST MODEL VRP) .....	100-1	100
HEATER EXHAUST (M749, CONVER TO MODEL 8929) .....	101-1	101
6014- UNIT HEATER .....	102-1	
HEATER INSTALLATION (M313) .....	102-1	102
HEATER INSTALLATION (M447, M447C, AND M750) .....	103-1	103
HEATER INSTALLATION (M749, SOUTHWEST MODEL VRP) .....	104-1	104
HEATER INSTALLATION (M749, CONVER TO MODEL 8929) .....	105-1	105
 GROUP 95		
GENERAL USE STANDARDIZED PARTS		
9501 - BULK MATERIEL .....	BULK-1	
BULK MATERIEL .....	BULK-1	BULK
 SECTION III.		
SPECIAL TOOLS LIST (NOT APPLICABLE)		
 SECTION IV.		
CROSS-REFERENCE INDEXES		
NATIONAL STOCK NUMBER INDEX .....	I-1	
PART NUMBER INDEX .....	I-31	
FIGURE AND ITEM NUMBER INDEX .....	I-68	



# ORGANIZATIONAL, DIRECT SUPPORT AND GENERAL SUPPORT MAINTENANCE REPAIR PARTS AND SPECIAL TOOLS LISTS

## SECTION I. INTRODUCTION

### 1. Scope.

This RPSTL lists and authorizes spares and repair parts; special tools; special test, measurement, and diagnostic equipment (TMDE); and other special support equipment required for performance of Organizational, Direct Support and General Support Maintenance of the M295A1 Chassis and the M313, M447, M447C, M749, and M750 Semitrailers. It authorizes the requisitioning, issue, and disposition of spares, repair parts and special tools as indicated by the source, maintenance and recoverability (SMR) codes.

### 2. General.

In addition to Section 1. Introduction, this Repair Parts and Special Tools List is divided into the following sections:

a. *Section II. Repair Parts List.* A list of spares and repair parts authorized by this RPSTL for use in the performance of maintenance. The list also includes parts which must be removed for replacement of the authorized parts. Parts lists are composed of functional groups in ascending alphanumeric sequence, with the parts in each group listed in ascending figure and item number sequence. Bulk materials are listed in item name sequence. Repair kits are listed separately in their own functional group within Section II. Repair parts for reparable special tools are also listed in the section. Items listed are shown on the associated illustration (s)/figure(s).

b. *Section III. Special Too/s List.* A list of special tools, special TMDE, and other special support equipment authorized by this RPSTL (as indicated by Basis of Issue (BOI) information in DESCRIPTION AND USABLE ON CODE column) for the performance of maintenance.

c. *Section IV. Cross-reference Indexes.* A list, in National Item Identification Number (NIIN) sequence, of all National stock numbered items appearing in the listing, followed by a list in alphanumeric sequence of all part numbers appearing; in the listings. National stock numbers and part numbers are cross-referenced to each illustration/figure and item

number appearance. The figure and item number index lists figure and item numbers in alphanumeric sequence and cross-references NSN, CAGE, and part numbers.

### 3. Explanation of Columns (Sections II and III),

a. *ITEM NO. (Column (1)).* Indicates the number used to identify items called out in the illustration.

b. *SMR CODE (Column (2)).* The Source, Maintenance, and Recoverability (SMR) code is a 5-position code containing supply/requisitioning information, maintenance category authorization criteria, and disposition instructions, as shown in the following breakout:

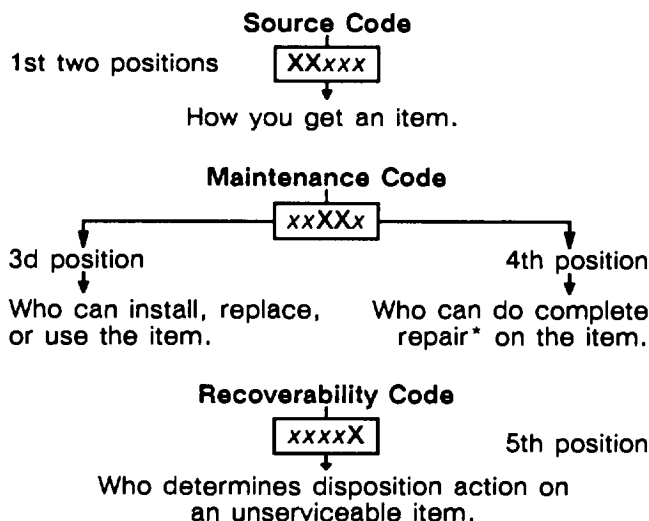

\**Complete Repair:* Maintenance capacity, capability, and authority to perform all corrective maintenance tasks of the "Repair" function in a use/user environment in order to restore serviceability to a failed item.

(1) *Source Code.* The source code tells you how to get an item needed for maintenance, repair, or overhaul of an end item/equipment. Explanations of source codes follows:

Code      Application/Explanation

PA      Stocked items; use the applicable NSN to request/requisition items with these source codes, They are authorized to the category indicated by the code entered in the 3d position of the SMR code,

PB

PC\*\*

PD

PE

PF      \* \* Items coded PC are subject to deterioration.

PG

Items with these codes are not to be requisitioned individually, They are part of a kit which is authorized to the maintenance category indicated in the 3d position of the SMR code. The complete kit must be requisitioned and applied.

KD

KF

KB

MO-(Made at UM/ AVUM Level)      Items with these codes are not to be requested/requisitioned individually, They must be made from bulk material which is identified by the part number in the DESCRIPTION AND USABLE ON CODE (UOC) column and listed in the Bulk Material group of the repair parts list in this RPSTL. If the item is authorized to you by the 3d position code of the SMR code, but the source code indicates it is made at a higher level, order the item from the higher level of maintenance.

MF-(Made at DSI AVUM Level)

MH-(Made at GS Level)

ML- (Made at Specialized Repair Activity (SRA))

MD-(Made at Depot)

Items with these codes are not to be requested/requisitioned individually. The parts that make up the assembled item must be requisitioned or fabricated and assembled at the level of maintenance indicated by the source code, If the 3d position code of the SMR code authorizes you to replace the item, but the source code indicates the item is assembled at a higher level, order the item from the higher level of maintenance.

AO-(Assembled by UMI AVUM Level)

AF-(Assembled by DS/AVIM Level)

AH-(Assembled by GS Category)

AL-(Assembled by SRA)

AD- (Assembled by Depot)

XA -      Do not requisition an "XA"-coded item. Order its next higher assembly, (Also refer to the NOTE following, )

XB -      If an "XB" item is not available from salvage, order it using the CAGE and part number given.

XC -      Installation drawing, diagram, instruction sheet, field service drawing, that is identified by the manufacturer's part number,

XD -      Item is not stocked. Order an "XD"-coded item through normal supply channels using the CAGE and part number given, if no NSN is available.

NOTE: Cannibalization or controlled exchange, when authorized, may be used as a source of supply for items with the above source codes, except for those source coded "XA" or those aircraft support items restricted by requirements of AR 700-42.

(2) *Maintenance Code.* Maintenance codes tell you the level (s) of maintenance authorized to USE and REPAIR support items. The maintenance codes are entered in the third and fourth positions of the SMR code as follows:

(a) The maintenance code entered in the third position tells you the lowest maintenance level authorized to remove, replace, and use an item. The maintenance code entered in the third position will indicate authorization to one of the following levels of maintenance.

Code      Application/Explanation

C-      Crew or operator maintenance done within unit maintenance or aviation unit maintenance.

O -      Unit maintenance or aviation unit category can remove, replace, and use the item.

F -      Direct support or aviation intermediate level can remove, replace, and use the item,

H -      General support level can remove, replace, and use the item.

L -      Specialized repair activity can remove, replace, and use the item.

D -      Depot level can remove, replace, and use the item.

(b) The maintenance code entered in the fourth position tells whether or not the item is to be repaired and identifies the lowest maintenance level with the capability to do complete repair (i. e., perform all authorized repair functions). (NOTE: Some limited repair may be done on the item at a lower level of maintenance, if authorized by the Maintenance Allocation Chart (MAC) and SMR codes, ) This position will contain one of the following maintenance codes:

Code      Application/Explanation

O -      Unit maintenance or aviation unit is the lowest level that can do complete repair of the item.

- F - Direct support or aviation intermediate is the lowest level than can do complete repair of the item. appropriate manuals/directives for specific instructions.
- H - General support is the lowest level that can do complete repair of the item. c. *CAGEC (Column (3))*. The Commercial and Government Entity (CAGE) Code (C) is a 5-digit numeric code which is used to identify the manufacturer, distributor, or Government agency, etc., that supplies the item.
- L - Specialized repair activity is the lowest level that can do complete repair of the item. d. *PART NUMBER (Column (4))*, Indicates the primary number used by the manufacturer (individual, company, firm, corporation, or Government activity), which controls the design and characteristics of the item by means of its engineering drawings, specifications standards, and inspection requirements to identify an item or range of items.
- D - Depot is the lowest level that can do complete repair of the item.
- Z - Nonreparable. No repair is authorized.
- B - No repair is authorized, (No parts or special tools are authorized for the maintenance of a "B" -coded item.) However, the item may be reconditioned by adjusting, lubricating, etc., at the user level.

NOTE: When you use an NSN to requisition an item, the item you receive may have a different part number from the part ordered.

(3) *Recoverability Code*. Recoverability codes are assigned to items to indicate the disposition action on unserviceable items. The recoverability code is entered in the fifth position of the SMR code as follows:

e. *DESCRIPTION AND USABLE ON CODE (UOC) (Column (5))*. This column includes the following information:

Code    Application/Explanation

- Z - Nonreparable item. When unserviceable, condemn and dispose of the item at the level of maintenance shown in the 3d position of the SMR code.
- O - Repairable item, When uneconomically repairable, condemn and dispose of the item at unit maintenance or aviation unit level.
- F - Repairable item. When uneconomically repairable, condemn and dispose of the item at the direct support or aviation intermediate level.
- H - Repairable item. When uneconomically repairable, condemn and dispose of the item at the general support level.
- D - Repairable item. When beyond lower level repair capability, return to depot. Condemnation and disposal of item not authorized below depot level.
- L - Repairable item. Condemnation and disposal of item not authorized below specialized repair activity (SRA).
- A - Item requires special handling or condemnation procedures because of specific reasons (e. g., precious metal content, high dollar value, critical material, or hazardous material). Refer to

- (1) The Federal item name and, when required, a minimum description to identify the item.
- (2) Physical security classification. Not Applicable.
- (3) Items that are included in kits and sets are listed below the name of the kit or set on Figure KIT.
- (4) Spare/repair parts that make up an assembled item are listed immediately following the assembled item line entry.
- (5) Part numbers for bulk materials are referenced in this column in the line item entry for the item to be manufactured/fabricated.
- (6) When the item is not used with all serial numbers of the same model, the effective serial numbers are shown on the last line(s) of the description (before UOC).
- (7) The usable on code, when applicable (see paragraph 5, Special Information).
- (8) In the Special Tools List section, the basis of issue (BOI) appears as the last line(s) in the entry for each special tool, special TMDE, and other special support equipment. When density of equipments supported exceeds density spread indicated in the basis of issue, the total authorization is increased proportionately.
- (9) The statement "END OF FIGURE" appears just below the last item description in Column 5 for a given figure in both Section II and Section III.

f. *QTY (Column (6))*. The QTY (quantity per figure column) indicates the quantity of the item

used in the breakout shown on the illustration/figure, which is prepared for a functional group, subfunctional group, or an assembly. A "V" appearing in this column in lieu of a quantity indicates that the quantity is variable and the quantity may vary from application to application.

**4. Explanation of Columns** (Section IV).

a. *NATIONAL STOCK NUMBER (NSN) INDEX.*

(1) *STOCK NUMBER column.* This column lists the NSN by National Item Identification Number (NIIN) sequence. The NIIN consists of the last nine

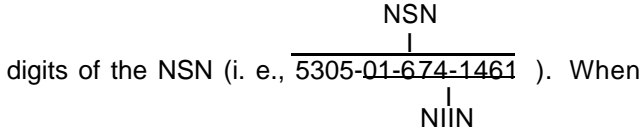

using this column to locate an item, ignore the first 4 digits of the NSN, However, the complete NSN should be used when ordering items by stock number.

(2) *FIG. column.* This column lists the number of the figure where the item is identified/located. The figures are in numerical order in Section II and Section III.

(3) *ITEM column.* The item number identifies the item associated with the figure listed in the adjacent FIG. column. This item is also identified by the NSN listed on the same line.

b. *PART NUMBER INDEX.* Part numbers in this index are listed by part number in ascending alphanumeric sequence (i.e., vertical arrangement of letter and number combination which places the first letter or digit of each group in order A through Z, followed by the numbers O through 9 and each following letter or digit in like order).

(1) *CAGEC column.* The Commercial and Government Entity (CAGE) Code (C) is a 5-digit numeric code used to identify the manufacturer, distributor, or Government agency, etc., that supplies the item.

(2) *PART NUMBER column.* Indicates the primary number used by the manufacturer (individual, firm, corporation, or Government activity), which controls the design and characteristics of the item by means of its engineering drawings, specifications standards, and inspection requirements to identify an item or range of items.

(3) *STOCK NUMBER column.* This column lists the NSN for the associated part number and

manufacturer identified in the PART NUMBER and CAGE columns to the left.

(4) *FIG. column.* This column lists the number of the figure where the item is identified/located in Sections II and III.

(5) *ITEM column.* The item number is that number assigned to the item as it appears in the figure referenced in the adjacent figure number column.

c. *FIGURE AND ITEM NUMBER INDEX.*

(1) *FIG. column.* This column lists the number of the figure where the item is identified/located in Sections II and III.

(2) *ITEM column.* The item number is that number assigned to the item as it appears in the figure referenced in the adjacent figure number column.

(3) *STOCK NUMBER column.* This column lists the NSN for the item.

(4) *CAGE column.* The Commercial and Government Entity (CAGE) is a 5-digit numeric code used to identify the manufacturer, distributor, or Government agency, etc., that supplies the item.

(5) *PART NUMBER column.* Indicates the primary number used by the manufacturer (individual, firm, corporation, or Government activity), which controls the design and characteristics of the item by means of its engineering drawings, specifications standards and inspection requirements to identify an item or range of items.

**5. Special Information.**

a. *USABLE ON CODE.* The usable on code appears in the lower left corner of the Description column heading. Usable on codes are shown as "UOC: . . . . . " in the Description column (justified left) on the first line following applicable item description/nomenclature. Uncoded items are applicable to all models. Identification of the usable on codes used in the RPSTL are:

<u>Code</u>	<u>Used On</u>
290	M313
852	M447
854	M447C
855	M749
856	M750

b. The M749 semitrailers consist of three configurations. The following codes are included in parentheses at the end of the description for each item in the M749 semitrailer.

<u>Code</u>	<u>Used On</u>
AA	Southwest Model VRP, serial numbers V001 through V356 and V459-V628 and Converto Model 8929
AB	Southwest Model VRP, serial numbers V001 through V356
AC	Southwest Model VRP, serial numbers V549 through V628
AD	Converto Model 8929
AE	Southwest all models
AF	Southwest Model VRP, serial numbers V549 through V628 and Converto Model 8929

c. **FABRICATION INSTRUCTIONS.** Bulk materials required to manufacture items are listed in the Bulk Material Functional Group of this RPSTL. Part numbers for bulk materials are also referenced in the Description column of the line item entry for the item to be manufactured/fabricated. Detailed fabrication instructions for items source coded to be manufactured or fabricated are found in *TM 9-2330-238-14*.

d. **ASSEMBLY INSTRUCTIONS.** Detailed assembly instructions for items source coded to be assembled from component spare/repair parts are found in *TM 9-2330-238-14*. Items that make up the assembly are listed immediately following the assembly item entry or reference is made to an applicable figure.

e. **KITS.** Line item entries for repair parts kits appear in group 9401 in Section II. Not Applicable.

f. **INDEX NUMBERS.** Items which have the word BULK in the figure column will have an index number shown in the item number column, This index number is a cross-reference between the National Stock Number/Part Number Index and the bulk material list in Section II.

g. **ASSOCIATED PUBLICATIONS.** The publications listed below pertain to the M295A1 Chassis and the M313, M447, M447C, M749, and M750 Semitrailers and its components:

<u>Publication</u>	<u>Short Title</u>
<i>TM 9-2330-238-14</i>	Chassis, Semitrailer: M295A1; Semitrailer, Van: M313, M447 and M447C, M749, and M750

6. How to Locate Repair Parts.

a. *When National Stock Number or Part Number is Not Known:*

(1) *First.* Using the table of contents, determine the assembly group or subassembly group to which the item belongs. This is necessary since figures are prepared for assembly groups and subassembly groups, and listings are divided into the same groups.

(2) *Second.* Find the figure covering the assembly group or subassembly group to which the item belongs.

(3) *Third.* Identify the item on the figure and use the Figure and Item Number Index to find the NSN ,

b. *When National Stock Number or Part Number is Known;*

(1) *First.* Using the National Stock Number or Part Number Index, find the pertinent National Stock Number or Part Number. The NSN index is in National Item Identification Number (NIIN) sequence (see paragraph 4a. (1)). The part numbers in the Part Number index are listed in ascending alphanumeric sequence (see paragraph 4. b). Both indexes cross-reference you to the illustration/figure and item number of the item you are looking for.

(2) *Second,* Turn to the figure and item number, verify that the item is the one you're looking for, then locate the item number in the repair parts list for the figure.

7. Abbreviations.

For standard abbreviations see MIL-STD-12D, *Military Standard Abbreviations for Use on Drawings, Specifications, Standards, and in Technical Documents,*

<u>Abbreviations</u>	<u>Explanation</u>
NIIN . . . . .	National Item Identification Number (consists of the last 9 digits of the NSN)
RPSTL . . . . .	Repair Parts and Special Tools List

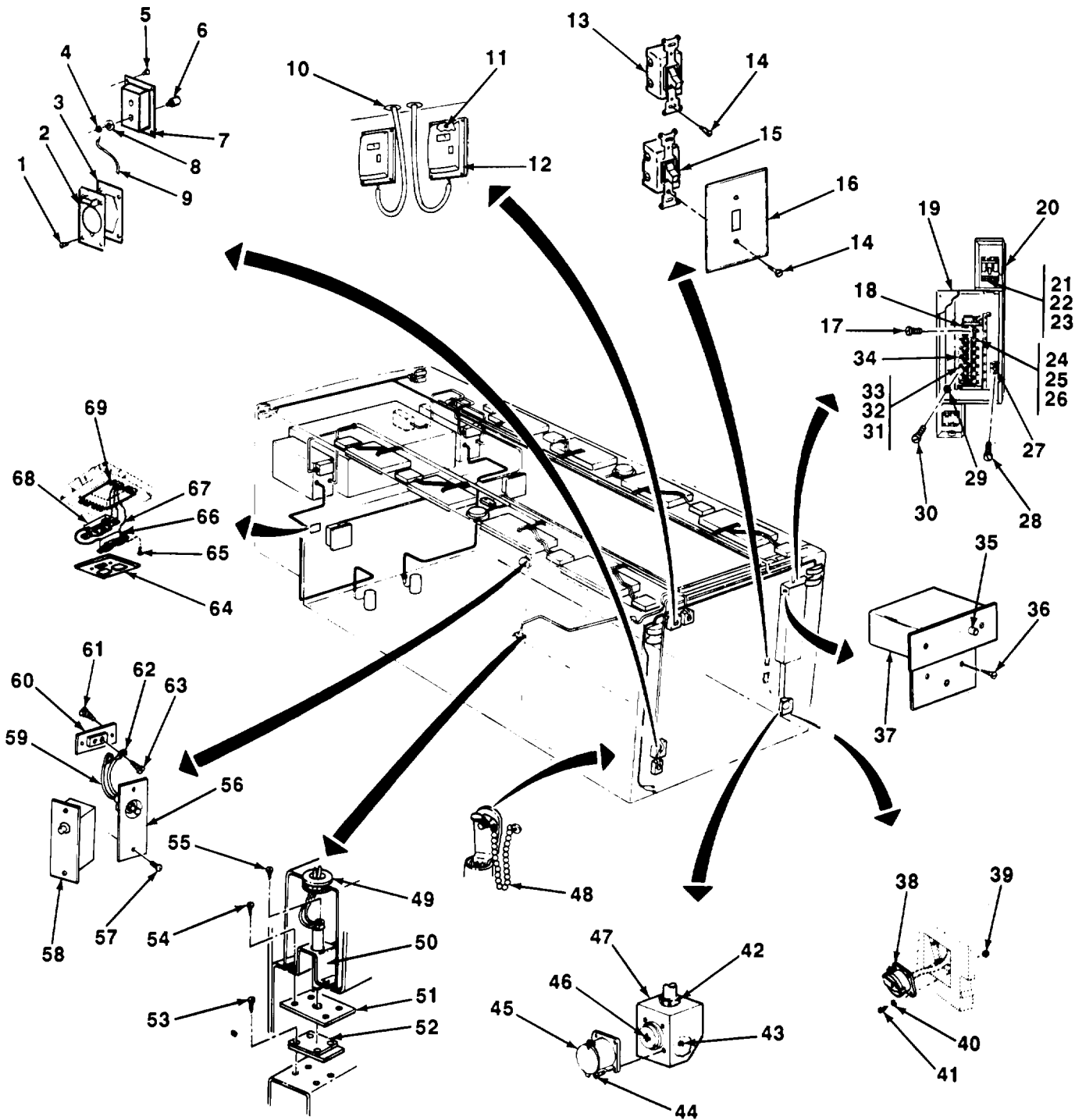

FIGURE 1. SWITCHES, RECEPTACLES, CIRCUIT BREAKERS (M313).



SECTION II (1) ITEM NO	(2) SMR CODE	(3) CAGEC	TM9-2330-238-24P (4) PART NUMBER	(5) DESCRIPTION AND USABLE ON CODES (UOC)	(6) QTY
GROUP 06 ELECTRICAL SYSTEM					
GROUP 0608 MISCELLANEOUS ITEMS					
FIG. 1 SWITCHES, RECEPTACLES, CIRCUIT BREAKERS (M313)					
1	PAOZZ	96906	MS51861-35	SCREW,TAPPING,THREA TELEPHONE POST COVER ATTACH UOC:290	4
2	PAOZZ	19207	7759184	COVER,ELECTRICAL CO EXTERIOR TELEPHONE POST UOC: 290	1
3	PAOZZ	19207	7059240	GASKET, TELEPHONE POST COVER UOC: 290	1
4	PAOZZ	96906	MS51968-2	NUT,PLAIN,HEXAGON TELEPHONE POST ATTACH UOC:290	6
5	PAOZZ	96906	MS51861-37	SCREW,TAPPING,THREA JUNCTION BOX ATTACH UOC:290	8
6	PAOZZ	19207	7336057	TERMINAL,STUD TELEPHONE JACK UOC:290	6
7	PAOZZ	19207	8735431	JUNCTION BOX TELEPHONE POST UOC:290	2
8	PAOZZ	96906	MS35489-6	GROMMET,NONMETALLIC TELEPHONE POST UOC:290	6
9	PAOZZ	19207	7059245	LEAD,ELECTRICAL TELEPHONE POST UOC:290	2
10	PAOZZ	96906	MS35489-104	GROMMET,NONMETALLIC THERMOSTAT UOC:290	2
11	PAOZZ	96906	MS51861-53	SCREW,TAPPING,THREA UOC:290	4
12	PAOZZ	18876	9113293	SWITCH,THERMOSTATIC VAN BODY HEATER UOC:290	2
13	PAOZZ	81348	WS896/2-08A	SWITCH,TOGGLE REAR WALL,BLACKOUT LIGHT (LATE MODEL) UOC:290	1
13	PAOZZ	81348	WS896-2-09A	SWITCH, TOGGLE REAR WALL BLACKOUT CIRCUIT (EARLY MODEL) UOC:290	1
14	PAOZZ	96906	MS35190-236	SCREW,MACHINE COVER PLATE AND SWITCH ATTACH UOC:290	8
15	PAOZZ	81348	WS896/2-02A	SWITCH,TOGGLE REAR WALL EMERGENCY LIGHT (LATE MODEL) UOC:290	1
15	PAOZZ	71183	5861	SWITCH,TOGGLE REAR WALL EMERGENCY LIGHT (EARLY MODEL) UOC:290	1
16	XDOZZ	19207	8342289	PLATE,WALL,ELECTRIC REAR WALL TOGGLE SWITCH	2

SECTION II				TM9-2330-238-24P	
(1)	(2)	(3)	(4)	(5)	(6)
ITEM NO	SMR CODE	CAGEC	PART NUMBER	DESCRIPTION AND USABLE ON CODES (UOC)	QTY
17	XDOZZ	19207	9407607	UOC:290 SCREW, CIRCUIT BREAKER ATTACH (EARLY MODEL)	12
18	PAOZZ	19207	8342287	UOC:290 CIRCUIT BREAKER 20 AMP (EARLY MODEL)	2
19	PAOZZ	19207	7535636	UOC:290 JUNCTION BOX CIRCUIT BREAKER (EARLY MODEL)	1
20	XAOZZ	19207	7535635-1	UOC:290 JUNCTION BOX AIR CONDITIONER SAFETY SWITCH (EARLY MODEL)	1
21	XDOZZ	19207	7535575	UOC:290 LEAD, ELECTRICAL MAIN PANEL TO AIR CONDITIONER SAFETY SWITCH (EARLY MODEL)	1
22	XDOZZ	19207	7535576	UOC:290 LEAD,ELECTRICAL MAIN PANEL TO AIR CONDITIONER SAFETY SWITCH (EARLY MODEL)	1
23	XDOZZ	19207	7535577	UOC:290 LEAD, ELECTRICAL MAIN PANEL TO AIR CONDITIONER SAFETY SWITCH (EARLY MODEL)	1
24	PAOZZ	19207	7535579	UOC:290 LEAD,ELECTRICAL RELAY TO 3-WAY SWITCH (EARLY MODEL)	1
25	PAOZZ	19207	7535580	UOC:290 LEAD,ELECTRICAL RELAY TO 3-WAY SWITCH (EARLY MODEL)	1
26	PAOZZ	19207	7535581	UOC:290 LEAD,ELECTRICAL CIRCUIT BREAKER TO RELAY (EARLY MODEL)	1
27	PAOZZ	19207	8501C012-115-60	UOC:290 RELAY,ELECTROMAGNET BLACKOUT CIRCUIT (EARLY MODEL)	1
28	PAOZZ	96906	MS51861-35	UOC:290 SCREW,TAPPING,THREA RELAY ATTACH (EARLY MODEL)	2
29	XDOZZ	19207	7335510	UOC:290 PLUG, DUMMY CIRCUIT BREAKER BOX (EARLY MODEL)	1
30	PAOZZ	96906	MS51861-67	UOC:290 SCREW,TAPPING,THREA JUNCTION BOX ATTACH (EARLY MODEL)	4
31	PAOZZ	19207	7535584	UOC:290 LEAD,ELECTRICAL MAIN SWITCH TO DISTRIBUTION PANEL 8 IN. (EARLY MODEL)	1
32	PAOZZ	19207	7535585	UOC:290 LEAD,ELECTRICAL MAIN SWITCH TO MAIN PANEL (2.2FT) (EARLY MODEL)	1

SECTION II (1) ITEM NO	(2) SMR CODE	(3) CAGEC	TM9-2330-238-24P (4) PART NUMBER	(5) DESCRIPTION AND USABLE ON CODES (UOC)	(6) QTY
33	XDOZZ	19207	7535586	UOC:290 LEAD, ELECTRICAL MAIN SWITCH TO MAIN PANEL (1.7FT) (EARLY MODEL)	1
34	PAOZZ	19207	8342286	UOC:290 CIRCUIT BREAKER 15 AMP (EARLY MODEL)	10
35	PAOZZ	19207	7336051	UOC:290 SWITCH,PUSH VAN BODY DOOR (EARLY MODEL)	1
36	PAOZZ	96906	MS51861-37	UOC:290 SCREW,TAPPING,THREA SWITCH ATTACH (EARLY MODEL)	3
37	PFOZZ	19207	7535638	UOC:290 SWITCH ASSEMBLY REAR DOOR BLACKOUT CIRCUIT (EARLY MODEL)	1
38	PAOZZ	19204	X8110-3	UOC:290 CONNECTOR,RECEPTACL POWER INLET (EARLY MODEL)	1
39	PAOZZ	96906	MS51967-2	UOC:290 NUT,PLAIN,HEXAGON RECEPTACLE ASSY ATTACH (EARLY MODEL)	4
40	PAOZZ	96906	MS35338-44	UOC:290 WASHER,LOCK ELECTRICAL HOUSING ATTACH (EARLY MODEL)	4
41	PAOZZ	96906	MS90725-10	UOC:290 SCREW,CAP,HEXAGON H ELECTRICAL HOUSING ATTACH (EARLY MODEL)	4
42	PAOZZ	19207	7748779	UOC:290 BOX CONNECTOR,ELECT POWER INLLET RECEPTACLE (LATE MODEL)	1
43	PAOZZ	96906	MS51922-13	UOC:290 NUT,SELF-LOCKING,HE BOX ASSY AND SHELL ATTACH (LATE MODEL)	4
44	PAOZZ	96906	MS90727-38	UOC:290 BOLT,MACHINE BOX ASSY AND SHELL ATTACHEMENT (LATE MODEL)	4
45	PAOZZ	19207	11601642	UOC:290 COVER,ELECTRICAL CO POWER INLET	1
46	PAOZZ	19207	11601640	UOC:290 CONNECTOR,PLUG,ELEC POWER INLET CABLE (LATE MODEL)	1
47	PAOZZ	19207	10937846	UOC:290 JUNCTION BOX POWER INLET (LATE MODEL)	1
48	PAOZZ	19207	10871591	UOC:290 CHAIN ASSEMBLY GROUND ROD	1
49	XDOZZ	96906	MS35490-9	UOC:290 GROMMET,NONMETALLIC CABLE,HINGED ROOF	2
50	PAOZZ	19207	7336048	UOC:290 CONTACT ASSEMBLY,EL HINGED ROOF UOC:290	2

## SECTION II

TM9-2330-238-24P

(1) ITEM NO	(2) SMR CODE	(3) CAGEC	(4) PART NUMBER	(5) DESCRIPTION AND USABLE ON CODES (UOC)	(6) QTY
51	XDOZZ	19207	11681433	GASKET UOC:290	2
52	PAOZZ	19207	7759189	PLATE,FLOOR,HINGED UOC:290	2
53	PAOZZ	96906	MS24627-36	SCREW,TAPPING,THREA FLOOR CONDUCTOR PLATE ATTACH UOC:290	4
54	PAOZZ	96906	MS24627-25	SCREW,TAPPING,THREA HINGED ROOF ELECTRICAL CONTACT ATTACH UOC:290	8
55	PAOZZ	96906	MS35206-226	SCREW,MACHINE BLACKOUT HARNESS CONTACT UOC:290	4
56	PAOZZ	19207	10937541	SWITCH,PUSH SIDE DOOR BLACKOUT CIRCUIT (LATE MODEL) UOC:290	2
57	PAOZZ	96906	MS35190-236	SCREW,MACHINE PUSH SWITCH ATTACH UOC:290	8
58	PAOZZ	19207	10897100	SWITCH,PUSH DOOR BREAKER (EARLY MODEL) UOC:290	2
59	PAOZZ	19207	7535588	LEAD, ELECTRICAL SIDE WALL SWITCH (EARLY MODEL) UOC:290	2
60	PAOZZ	19207	7336049	TERMINAL BOARD SIDE WALL BREAKER SWITCH UOC:290	2
61	PAOZZ	96906	MS24627-25	SCREW,TAPPING,THREA TERMINAL BOARD ATTACH UOC:290	4
62	PAOZZ	19207	7535587	LEAD,ELECTRICAL SIDE WALL BREAKER SWITCH UOC:290	4
62	PAOZZ	19207	7535587	LEAD,ELECTRICAL SIDE WALL SWITCH (EARLY MODEL) UOC:290	2
63	PAOZZ	96906	MS35206-226	SCREW, MACHINE UOC:290	4
64	PAOZZ	19207	8342290	PLATE SWITCH AND RECEPTACLE COVER (LATE MODEL) UOC:290	10
64	PAOZZ	19207	10937137	PLATE,WALL,ELECTRIC SWITCH AND RECEPTACLE COVER (EARLY MODEL) UOC:290	10
65	PAOZZ	96906	MS35190-236	SCREW, MACHINE RECEPTACLE AND COVER ATTACH UOC:290	70
66	PAOZZ	19207	10937538	CONNECTOR RECEPTACL TWO FOR FRONT WALL, EIGHT FOR CEILING (LATE MODEL) UOC:290	10
66	PAOZZ	19207	8365294	CONNECTOR RECEPTACL TWO FOR FRONT WALL, EIGHT FOR CEILING (EARLY	10

SECTION II					
(1)	(2)	(3)	TM9-2330-238-24P	(4)	(6)
ITEM	SMR		PART		
NO	CODE	CAGEC	NUMBER	DESCRIPTION AND USABLE ON CODES (UOC)	QTY
				MODEL)	
				UOC:290	
67	PAOZZ	19207	10937522	LEAD,ELECTRICAL 2 FOR FRONT WALL, 8 FOR CEILING (LATE MODEL)	10
				UOC:290	
67	PAOZZ	19207	7759190	LEAD,ELECTRICAL 2 FRONT WALL BLACKOUT SWITCH,8 CEILING SWITCH (EARLY MODEL)	10
				UOC:290	
68	PAOZZ	81348	WS896/2-08A	SWITCH TOGGLE TWO FOR FRONT WALL, EIGHT FOR CEILING (LATE MODEL)	10
				UOC:290	
68	PAOZZ	81348	WS896-2-09A	SWITCH, TOGGLE TWO FOR FRONT WALL, EIGHT FOR CEILING (EARLY MODEL)	10
				UOC:290	
69	PAOZZ	19207	10937536	JUNCTION BOX FRONT WALL	4
				UOC:290	
69	PAOZZ	19207	8743871	JUNCTION BOX CEILING	16
				UOC:290	
END OF FIGURE					

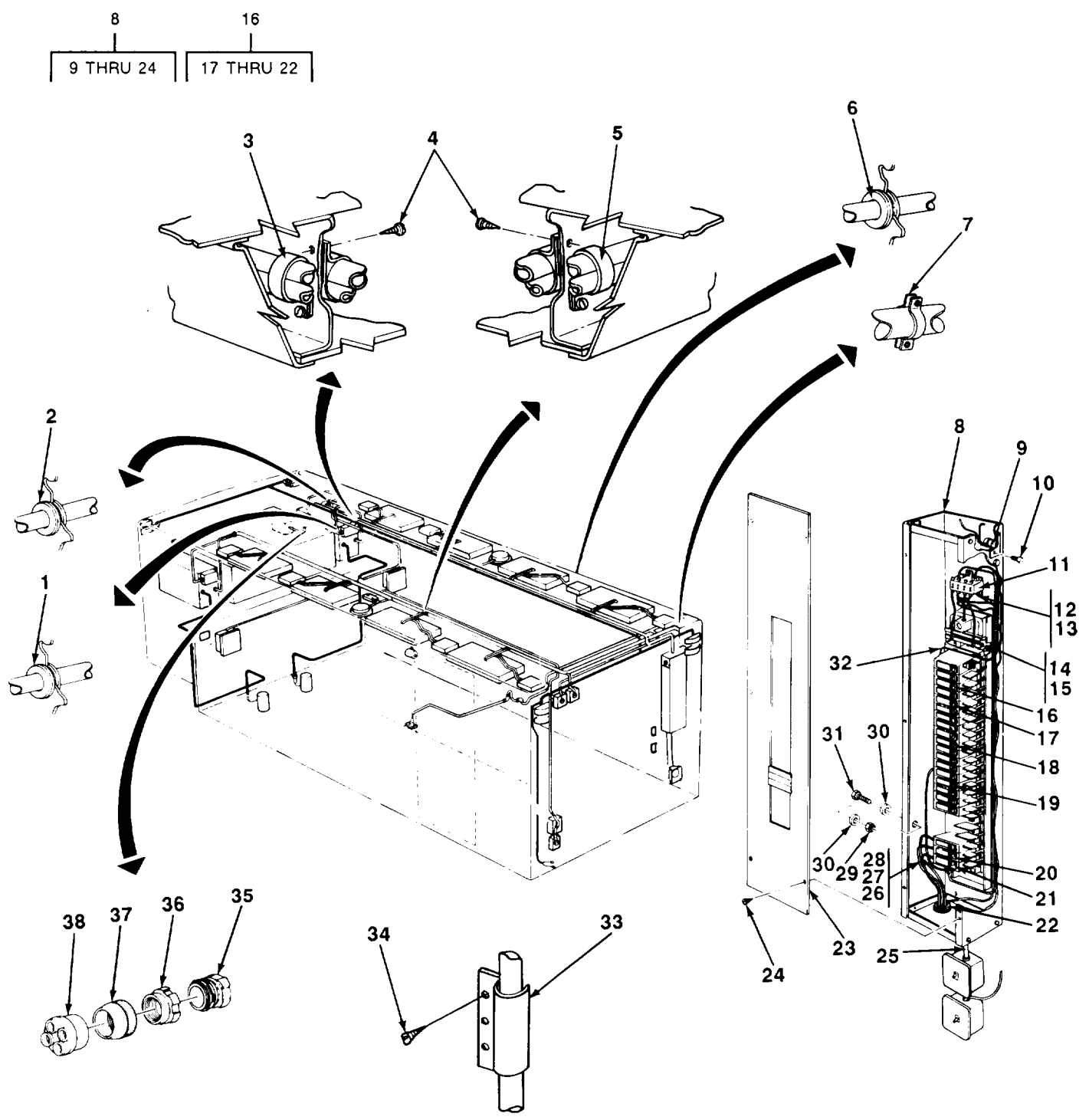

TA506630

FIGURE 2. MOUNTING HARDWARE (M313)

SECTION II (1) ITEM NO	(2) SMR CODE	(3) CAGEC	TM9-2330-238-24P (4) PART NUMBER	(5) DESCRIPTION AND USABLE ON CODES (UOC)	(6) QTY
GROUP 0608 MISCELLANEOUS ITEMS					
FIG. 2 MOUNTING HARDWARE (M313)					
1	PAOZZ	96906	MS35489-17	GROMMET, NONMETALLIC WIRING HARNESS RETAINING UOC: 290	5
2	PAOZZ	96906	MS35489-22	GROMMET, RUBBER WIRING HARNESS UOC: 290	1
3	PAOZZ	96906	MS21333-81	CLAMP, LOOP WIRING HARNESS RETAINING UOC: 290	10
4	PAOZZ	96906	MS51861-45	SCREW, TAPPING LOOP CLAMP ATTACH UOC: 290	18
5	PAOZZ	96906	MS21333-79	CLAMP, LOOP WIRING HARNESS RETAINING UOC: 290	8
6	PAOZZ	81349	C3030	GROMMET, NONMETALLIC UOC: 290	4
7	XDOZZ	21450	570064	BOX CONNECTOR, ELECT BLACKOUT DOME LIGHT HARNESS UOC: 290	4
8	PAOOO	19207	10937544	DISTRIBUTION BOX (LATE MODEL) UOC: 290	1
9	PAOZZ	19207	10937541	SWITCH, PUSH REAR DOOR BLACKOUT CIRCUIT (LATE MODEL) UOC: 290	1
10	PAOZZ	96906	MS24619-10	SCREW, TAPPING THREA PUSH SWITCH ATTACH (LATE MODEL) UOC: 290	2
11	PAOZZ	19207	10937542	RELAY, ELECTROMAGNET BLACKOUT CIRCUIT (LATE MODEL) UOC: 290	1
12	PAOZZ	96906	MS24629-35	SCREW, TAPPING, THREA RELAY ATTACH (LATE MODEL) UOC: 290	3
13	PAOZZ	96906	MS35338-57	WASHER, LOCK RELAY ATTACH (LATE MODEL) UOC: 290	3
14	PAOZZ	96906	MS35337-25	WASHER, LOCK CIRCUIT BREAKER ASSEMBLY ATTACH (LATE MODEL) UOC: 290	4
15	PAOZZ	96906	MS51968-2	NUT, PLAIN HEXAGON CIRCUIT BREAKER ASSEMBLY ATTACH (LATE MODEL) UOC: 290	4
16	PAOOO	19207	10937543	CIRCUIT BREAKER (LATE MODEL) UOC: 290	1
17	PAOZZ	96906	MS35207-260	SCREW, MACHINE CIRCUIT BREAKER AND INSULATOR ATTACH (LATE MODEL) UOC: 290	24
18	PAOZZ	19207	10937540	CIRCUIT BREAKER 20 AMP DISTRIBUTION BOX (LATE MODEL)	15

SECTION II (1) ITEM NO	(2) SMR CODE	(3) CAGEC	TM9-2330-238-24P (4) PART NUMBER	(5) DESCRIPTION AND USABLE ON CODES (UOC)	(6) QTY
19	PAOZZ	19207	10937535	UOC:290 CIRCUIT BREAKER 40 AMP, DISTRIBUTION BOX (LATE MODEL)	1
20	PAOZZ	19207	10937395	UOC:290 INSULATOR ASSEMBLY CIRCUIT BREAKER (LATE MODEL)	3
21	PAOZZ	19207	10937537	UOC:290 CIRCUIT BREAKER 100 AMP DISTRIBUTION BOX (LATE MODEL)	1
22	PAOZZ	88044	AN931-11-16	UOC:290 GROMMET, NONMETALLIC DISTRIBUTION BOX (LATE MODEL)	1
23	PAOZZ	19207	10937546	UOC:290 COVER, LOAD CENTER (LATE MODEL)	1
24	PAOZZ	96906	MS24629-45	UOC:290 SCREW, TAPPING THREE LOAD CENTER COVER ATTACH	6
25	PAOZZ	19207	10937525	UOC:290 HARNES DISTRIBUTION BOX, BLACKOUT BY-PASS (LATE MODEL)	1
26	PAOZZ	19207	10937524	UOC:290 LEAD, ELECTRICAL DISTRIBUTION BOX TO BLACKOUT SWITCH (LATE MODEL)	1
27	PAOZZ	19207	10937527	UOC:290 LEAD, ELECTRICAL DISTRIBUTION BOX TO RELAY (LATE MODEL)	1
28	PAOZZ	19207	10937528	UOC:290 LEAD, ELECTRICAL BLACKOUT RELAY (LATE MODEL)	1
29	PAOZZ	96906	MS51968-2	UOC:290 NUT, PLAIN, HEXAGON DISTRIBUTION BOX GROUND LEAD (LATE MODEL)	1
30	PAOZZ	96906	MS45904-68	UOC:290 WASHER, LOCK DISTRIBUTION BOX GROUND (LATE MODEL)	2
31	PAOZZ	96906	MS90727-5	UOC:290 SCREW, CAP, HEXAGON H DISTRIBUTION BOX GROUND LEAD (LATE MODEL)	1
32	PAOZZ	19207	10937529	UOC:290 LEAD, ELECTRICAL DISTRIBUTION BOX GROUND	2
33	PAOZZ	19207	7059241	UOC:290 STRAP, RETAINING FRONT WALL EXTERIOR WIRE RETAINING	2
34	PAOZZ	96906	MS51861-35	UOC:290 SCREW, TAPPING, THREE RETAINING STRAP ATTACHING	6
35	XDOZZ	19207	8724250	UOC:290 CONNECTOR, PLUG, ELEC (LATE MODEL)	1
36	PAOZZ	19207	8701325	UOC:290 NUT, SLEEVE (LATE MODEL)	1



SECTION II				TM9-2330-238-24P	
(1)	(2)	(3)	(4)	(5)	(6)
ITEM NO	SMR CODE	CAGEC	PART NUMBER	DESCRIPTION AND USABLE ON CODES (UOC)	QTY
37	PAOZZ	19207	7723308	NUT,BUSHING RETAIN (LATE MODEL) UOC:290	1
38	XDOZZ	19207	10903212	GROMMET, NONMETALLIC (LATE MODEL) UOC:290	1

END OF FIGURE

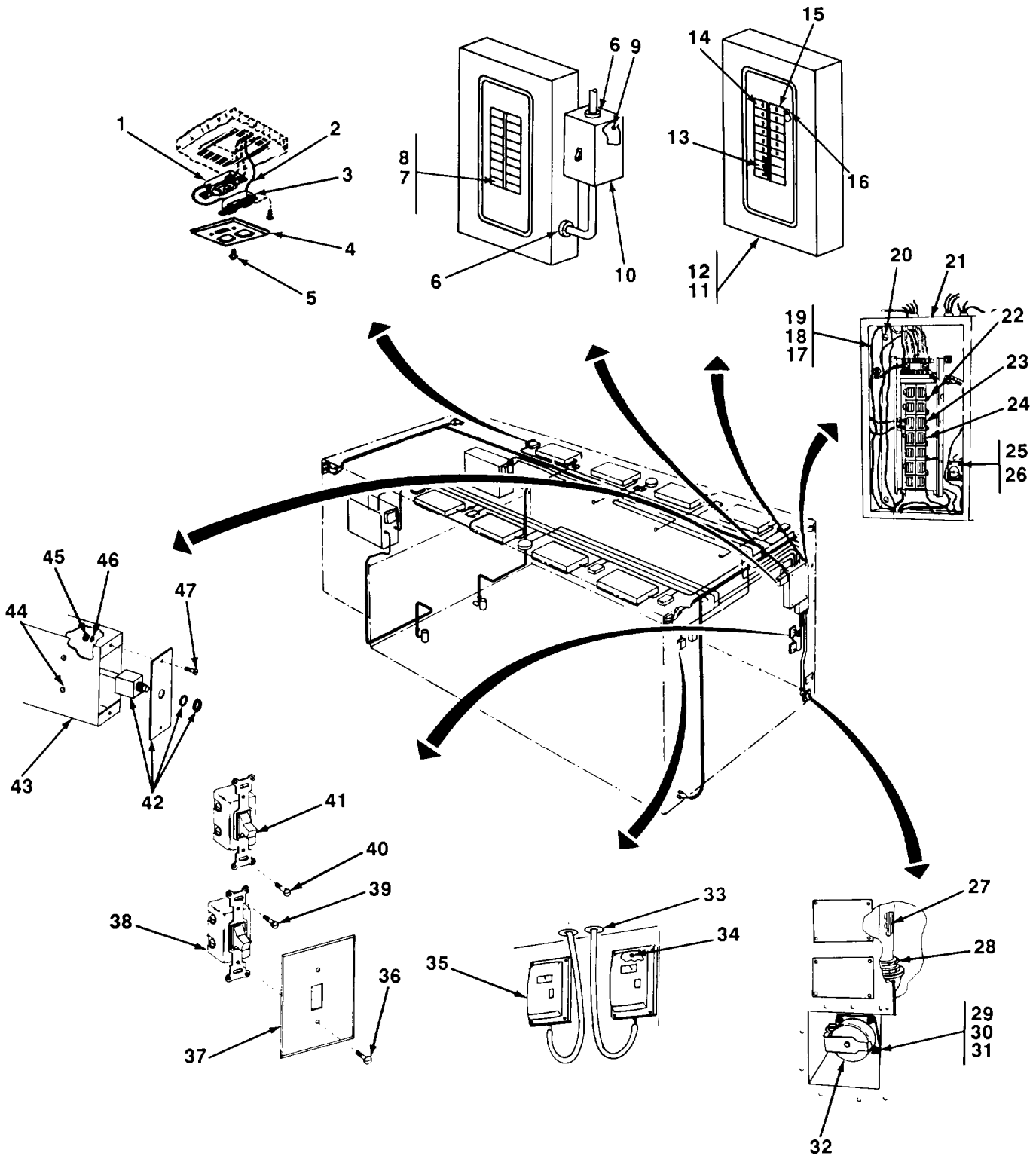

TA506631

FIGURE 3. SWITCHES, RECEPTACLES, CIRCUIT BREAKERS (M447, M447C, AND M750).

SECTION II (1) ITEM NO	(2) SMR CODE	(3) CAGEC	TM9-2330-238-24P (4) PART NUMBER	(5) DESCRIPTION AND USABLE ON CODES (UOC)	(6) QTY
GROUP 0608 MISCELLANEOUS ITEMS					
FIG. 3 SWITCHES, RECEPTACLES, CIRCUIT BREAKERS (M447, M4470, AND M750)					
1	PAOZZ	81348	WS896/2-08A	SWITCH,TOGGLE CEILING OUTLET UOC:852,854,856	8
2	XDOZZ	19207	10869706	LEAD,ELECTRICAL CEILING LIGHT SWITCH JUMPER UOC:852,854,856	8
3	PAOZZ	19207	8365294	CONNECTOR,RECEPTACL CEILING SWITCH AND RECEPTACLE UOC:852,854,856	8
4	PAOZZ	81348	WP455TYPEPIII	PLATE,WALL,ELECTRIC SWITCH AND RECEPTACLE UOC:852,854,856	8
5	PAOZZ	96906	MS35190-236	SCREW,MACHINE SWITCH,RECEPTACLE AND PLATE ATTACH UOC:852,854,856	56
6	PAOZZ	96906	MS35489-49	GROMMET,NONMETALLIC UOC:854	4
7	PAOZZ	96906	MS35207-260	SCREW,MACHINE CIRCUIT BREAKER ATTACH UOC:854	3
8	PAOZZ	19207	11681449	CIRCUIT BREAKER 30 AMP, THREE POLE UOC:854	3
9	PAOZZ	96906	MS51861-67	SCREW,TAPPING,THREA SAFETY SWITCH BOX ATTACHING (EARLY MODEL) UOC:854	4
10	PAOZZ	19207	10881819	JUNCTION BOX AIR CONDITIONER SAFETY SWITCH (EARLY MODEL) UOC:854	1
11	PAOZZ	96906	MS24629-61	SCREW,TAPPING,THREA LOAD CENTER ATTACH (LATE MODEL) UOC:852,854,856	4
12	PAOZZ	19207	11681288	CIRCUIT BREAKER BOX (LATE MODEL) UOC:852,854,856	1
13	XDOZZ	19207	11681450	CIRCUIT BREAKER 60 AMP (LATE MODEL) UOC:852,854,856	3
14	PAOZZ	19207	11681448	CIRCUIT BREAKER 20 AMP, SINGLE POLE (LATE MODEL) UOC:852,854,856	2
15	PAOZZ	19207	11681447	CIRCUIT BREAKER 15 AMP, SINGLE POLE (LATE MODEL) UOC:852,854,856	10
16	PAOZZ	96906	MS35206-260	SCREW,MACHINE CIRCUIT BREAKER ATTACH (LATE MODEL) UOC:852,854,856	15
17	PAOZZ	96906	MS51968-2	NUT,PLAIN,HEXAGON DISTRIBUTION BOX GROUND (EARLY MODEL) UOC:856	1

SECTION II (1) ITEM NO	(2) SMR CODE	(3) CAGEC	TM9-2330-238-24P (4) PART NUMBER	(5) DESCRIPTION AND USABLE ON CODES (UOC)	(6) QTY
18	PAOZZ	96906	MS45904-68	WASHER, LOCK DISTRIBUTION BOX GROUND (EARLY MODEL) UOC: 856	2
19	PAOZZ	96906	MS90727-6	SCREW, CAP, HEXAGON DISTRIBUTION BOX GROUND (EARLY MODEL) UOC: 856	1
20	PAOZZ	96906	MS24629-21	SCREW, TAPPING, THREE JUNCTION BOX ATTACH (EARLY MODEL) UOC: 852, 854, 856	4
21	XDOZZ	19207	11681638	FUSE BOX UOC: 852, 854, 856	1
22	PAOZZ	96906	MS35206-260	SCREW, MACHINE CIRCUIT BREAKER ATTACH (EARLY MODEL) UOC: 854, 854, 856	14
23	PAOZZ	19207	8342287	CIRCUIT BREAKER 20 AMP (EARLY MODEL)	2
24	PAOZZ	19207	8342286	CIRCUIT BREAKER 15 AMP (EARLY MODEL)	12
25	PAOZZ	96906	MS24621-39	SCREW, TAPPING, THREE RELAY ATTACH UOC: 852, 854, 856	2
27	XDOZZ	19207	10919710	CONNECTOR POWER INLET CABLE (LATE MODEL) UOC: 852, 854, 856	1
28	PAOZZ	03743	96T125	BOX, CONNECTOR ELECT POWER INLET HOUSING (LATE MODEL) UOC: 852, 854, 856	1
29	PAOZZ	96906	MS51967-2	NUT, PLAIN, HEXAGON POWER INLET HOUSING ATTACH (LATE MODEL) UOC: 852, 854, 856	4
30	PAOZZ	96906	MS35338-44	WASHER, LOCK POWER INLET HOUSING ATTACH (LATE MODEL) UOC: 852, 854, 856	4
31	PAOZZ	96906	MS90725-10	SCREW, CAP, HEXAGON H POWER INLET HOUSING ATTACH (LATE MODEL) UOC: 852, 854, 856	4
32	PAOZZ	90129	X8100-3	CONNECTOR, RECEPTACLE POWER INLET (LATE MODEL) UOC: 852, 854, 856	1
33	PAOZZ	96906	MS35489-46	GROMMET, NONMETALLIC THERMOSTATIC SWITCH CABLE UOC: 852, 854, 856	2
34	PAOZZ	96906	MS35206-231	SCREW, MACHINE THERMOSTATIC SWITCH ATTACH UOC: 852, 854, 856	4
35	PAOZZ	19207	7336056	SWITCH, THERMOSTATIC VAN BODY HEATER UOC: 852, 854, 856	2
36	PAOZZ	96906	MS35190-246	SCREW, MACHINE SWITCH COVER PLATE ATTACH (EARLY MODEL)	6

(1) ITEM NO	(2) SMR CODE	(3) CAGEC	TM9-2330-238-24P PART NUMBER	(5) DESCRIPTION AND USABLE ON CODES (UOC)	(6) QTY
37	XDOZZ	91071	00645	UOC:852,854,856 PLATE,WALL REAR WALL SWITCH (EARLY MODEL)	2
37	PAOZZ	19207	11681451	UOC:852,854,856 PLATE,ELECTRICAL SH REAR WALL SWITCH (LATE MODEL)	2
38	PAOZZ	81348	WS896/2-02A	UOC:852,854,856 SWITCH,TOGGLE EMERGENCY LIGHT (EARLY MODEL)	1
39	PAOZZ	19207	11657746	UOC:852,854,856 SCREW,TAPPING,THREA EMERGENCY AND BLACKOUT SWITCH ATTACH (LATE MODEL)	4
40	PAOZZ	96906	MS35190-236	UOC:852,854,856 SCREW,MACHINE BLACKOUT SWITCH ATTACH (EARLY MODEL)	2
41	PAOZZ	19207	11681289	UOC:852,854,856 SWITCH,TOGGLE BLACKOUT AND EMERGENCY LIGHT, REAR WALL (LATE MODEL)	2
41	PAOZZ	81348	WS896-2-09A	UOC:852,854,856 SWITCH,TOGGLE REAR WALL BLACKOUT CIRCUIT (EARLY MODEL)	1
42	PAOZZ	19207	10919603	UOC:852,854,856 SWITCH,PUSH REAR DOOR BLACKOUT	1
43	PBOZZ	19207	10869584	UOC:852,854,856 COVER,ELECTRICAL SW REAR DOOR BLACKOUT SWITCH	1
44	PAOZZ	96906	MS51861-65	UOC:852,854,856 SCREW,TAPPING,THREA SWITCH COVER ATTACHING (EARLY MODEL)	2
44	PAOZZ	96906	MS51861-37	UOC:852,854,856 SCREW,TAPPING,THREA SWITCH COVER ATTACH (LATE MODEL)	4
45	PAOZZ	96906	MS35649-262	UOC:852,854,856 NUT,PLAIN,HEXAGON SWITCH ATTACH (EARLY MODEL)	2
46	PAOZZ	96906	MS35335-30	UOC:852,854,856 WASHER,LOCK REAR DOOR SWITCH ATTACH (EARLY MODEL)	2
47	PAOZZ	96906	MS35190-237	UOC:852,854,856 SCREW,MACHINE REAR DOOR SWITCH ATTACH (EARLY MODEL)	2
47	PAOZZ	96906	MS51861-72	UOC:852,854,856 SCREW,TAPPING,THREA REAR DOOR SWITCH ATTACH (LATE MODEL)	2

END OF FIGURE

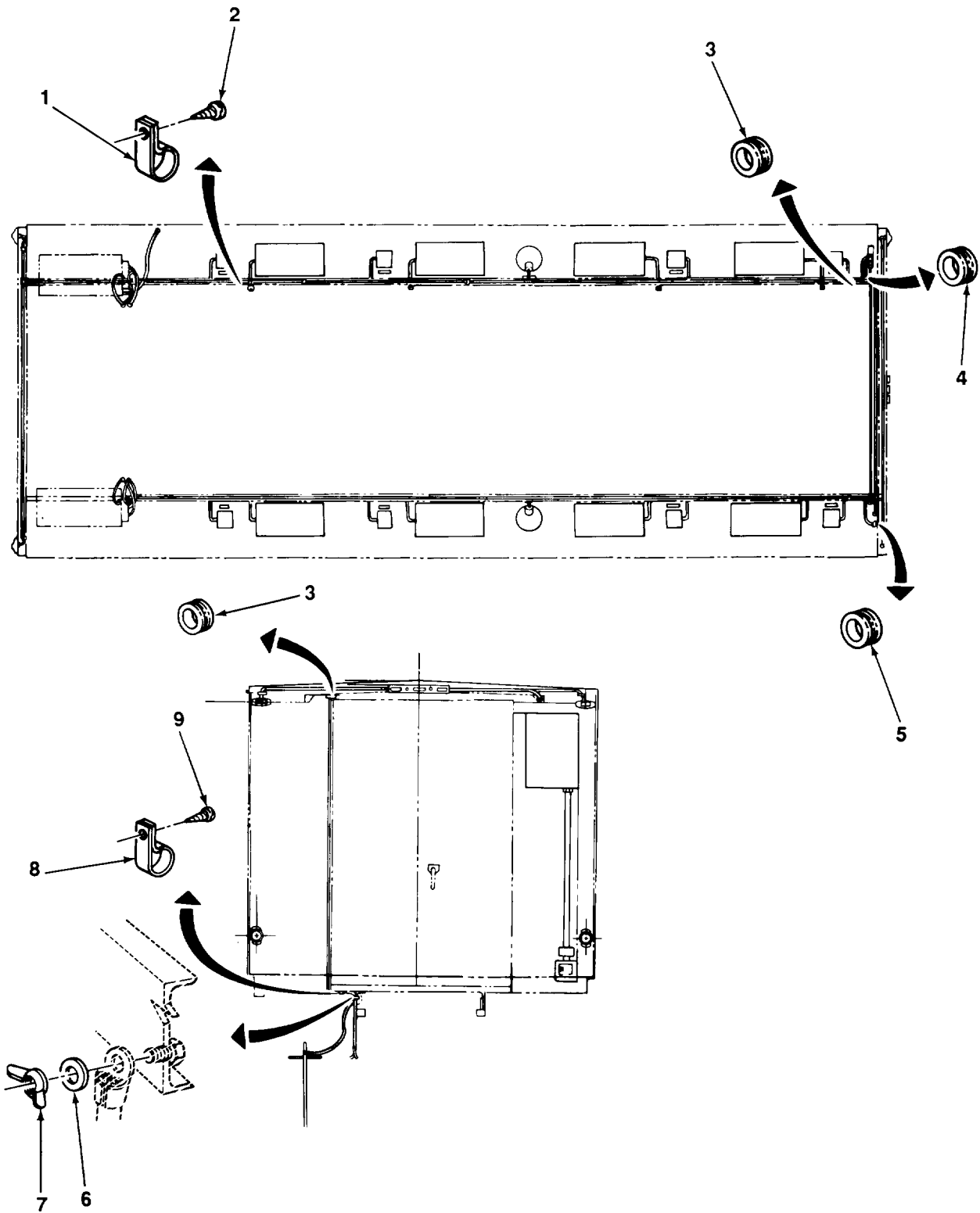

TA506632

FIGURE 4. MOUNTING HARDWARE (M447, M447C, AND M750).

SECTION II (1) ITEM NO	(2) SMR CODE	(3) CAGEC	TM9-2330-238-24P (4) PART NUMBER	(5) DESCRIPTION AND USABLE ON CODES (UOC)	(6) QTY
GROUP 0608 MISCELLANEOUS ITEMS					
FIG. 4 MOUNTING HARDWARE (M447, M447C, AND M750)					
1	PAOZZ	96906	MS21333-79	CLAMP, LOOP WIRING HARNESS RETAINING UOC: 852, 854, 856	12
2	PAOZZ	96906	MS51861-46	SCREW, TAPPING, THREE WIRING HARNESS CLAMP ATTACHING UOC: 852, 854, 856	12
3	PAOZZ	96906	MS35489-46	GROMMET, NONMETALLIC UOC: 852, 854, 856	24
4	XDOZZ	19207	10919604	GROMMET, NONMETALLIC BLACKOUT LIGHT LEAD UOC: 852, 854, 856	3
5	PAOZZ	96906	MS35489-105	GROMMET, NONMETALLIC UOC: 852, 854, 856	10
6	PAOZZ	96906	MS35333-42	WASHER, LOCK GROUND LEAD ATTACH UOC: 852, 854, 856	1
7	PAOZZ	96906	MS35425-74	NUT, PLAIN, WING GROUND LEAD ATTACH UOC: 852, 854, 856	1
8	PAOZZ	96906	MS21333-38	CLAMP, LOOP WIRING HARNESS ATTACH UOC: 852, 854, 856	2
9	PAOZZ	96906	MS51861-70	SCREW, TAPPING, THREE LOOP CLAMP ATTACH UOC: 852, 854, 856	2
END OF FIGURE					

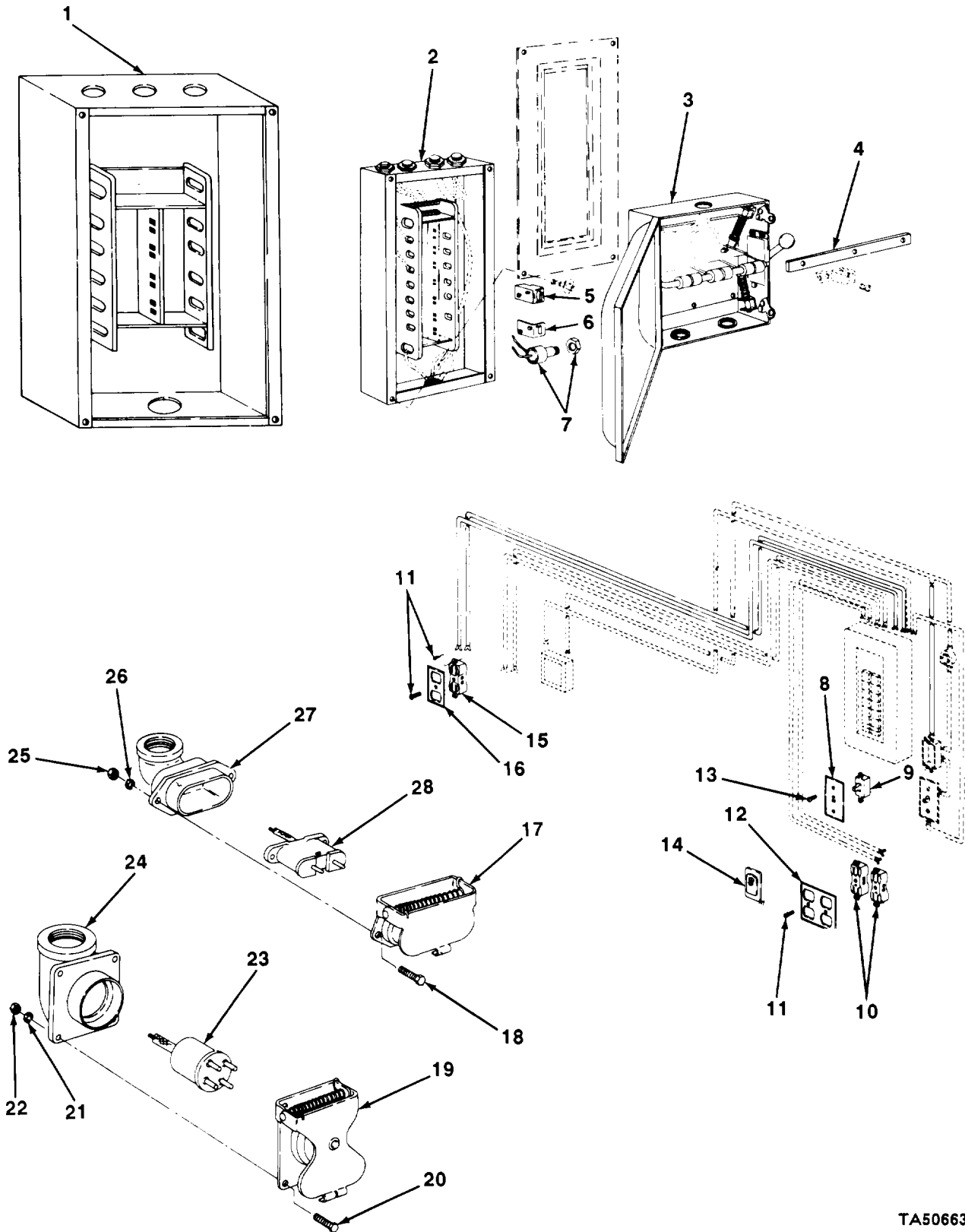

TA506633

FIGURE 5. SWITCHES, RECEPTACLES, CIRCUIT BREAKERS (M749, SOUTHWEST MODEL VRP).



SECTION II (1) ITEM NO	(2) SMR CODE	(3) CAGEC	TM9-2330-238-24P (4) PART NUMBER	(5) DESCRIPTION AND USABLE ON CODES (UOC)	(6) QTY
GROUP 0608 MISCELLANEOUS ITEMS					
FIG. 5 SWITCHES, RECEPTACLES, CIRCUIT BREAKERS (M749, SOUTHWEST MODEL VRP)					
1	XBOZZ	09709	PL4	PANEL POWER DISTRIBUTION (AC) UOC:855	1
2	XBOZZ	98255	PP132	PANEL POWER DISTRIBUTION (AB) UOC:855	1
3	XBOZZ	98255	PP130	BOX, SWITCH POWER SHUT-OFF (AE) UOC:855	1
4	XBOZZ	98255	PP131	BAR SWITCH BOX (AE) UOC:855	1
5	PAOZZ	19207	8342287	CIRCUIT BREAKER 110-VOLT CIRCUIT (AE) UOC:855	4
6	PAOZZ	52737	PPF3	CIRCUIT BREAKER SUB CONTROL PANEL (AE) UOC:855	10
7	PAOZZ	98255	PP135	SWITCH, PUSH REAR DOOR BLACKOUT CIRCUIT (AE) UOC:855	1
8	PAOZZ	71183	91071	PLATE, WALL, ELECTRICAL SWITCH COVER (AE) UOC:855	2
9	XDOZZ	74545	1815D	SWITCH, TOGGLE CEILING LIGHTS (AE) UOC:855	2
10	XDOZZ	81348	WC00596D7	CONNECTOR SERVICE RECEPTACLE (AE) UOC:855	2
11	PAOZZ	96906	MS35190-236	SCREW, MACHINE SWITCH, RECEPTACLE, COVER, AND WALL PLATE ATTACH (AE) UOC:855	8
12	XBOZZ	98255	PP138	PLATE, WALL RECEPTACLE COVER (AE) UOC:855	1
13	PAOZZ	96906	MS35190-236	SCREW, MACHINE COVER PLATE ATTACHING (6 FOR (AC), 3 FOR (AB)) UOC:855	6
14	XDOZZ	46522	B50172G1	THERMOSTAT PERSONNEL HEATER (AB) UOC:855	2
14	PAOZZ	19207	7336056	SWITCH, THERMOSTATIC PERSONNEL HEATER (AC) UOC:855	2
15	XBOZZ	81091	7310	CONNECTOR HEATER RECEPTACLE (AC) UOC:855	2
15	XBOZZ	81091	7539B	CONNECTOR HEATER RECEPTACLE (AB) UOC:855	1
16	XBOZZ	98255	SP803	COVER RECEPTACLE (AC) UOC:855	2
16	XBOZZ	98255	SP802	COVER, TOGGLE SWITCH RECEPTACLE (AB) UOC:855	1
17	PAOZZ	98255	5K3853	SHELL ELECTRICAL 110-VOLT POWER	1

SECTION II (1) ITEM NO	(2) SMR CODE	(3) CAGEC	TM9-2330-238-24P (4) PART NUMBER	(5) DESCRIPTION AND USABLE ON CODES (UOC)	(6) QTY
18	PAOZZ	96906	MS90728-38	INLET (AE) UOC:855 BOLT,MACHINE ELECTRICAL SHELL MOUNTING (AE) UOC:855	2
19	PAOZZ	98255	PP26	SHELL 208-VOLT POWER INLET (AB) UOC:855	1
20	PAOZZ	96906	MS90728-8	SCREW,CAP,HEXAGON H SHELL MOUNTING (AB) UOC:855	4
21	PAOZZ	96906	MS35338-44	WASHER,LOCK SHELL MOUNTING (AB) UOC:855	4
22	PAOZZ	96906	MS51967-2	NUT,PLAIN,HEXAGON ELECTRICAL SHELL MOUNTING (AB) UOC:855	4
23	PAOZZ	98255	PP27	CONNECTOR POWER INLET,208-VOLTS (AB) UOC:855	1
24	PAOZZ	98255	PP30	ADAPTER SHELL,208-VOLT (AB) UOC:855	1
25	PAOZZ	96906	MS35649-2312	NUT,PLAIN,HEXAGON SHELL MOUNTING (AE) UOC:855	2
26	PAOZZ	19207	7410218	WASHER,LOCK ELECTRICAL SHELL MOUNTING (AE) UOC:855	2
27	XBOZZ	98255	PP31	ADAPTER,ELBOW ELECTRICAL SHELL (AE) UOC:855	1
28	PAOZZ	98255	PP29	CONNECTOR POWER INLET RECEPTACLE (AE) UOC:855	1

END OF FIGURE



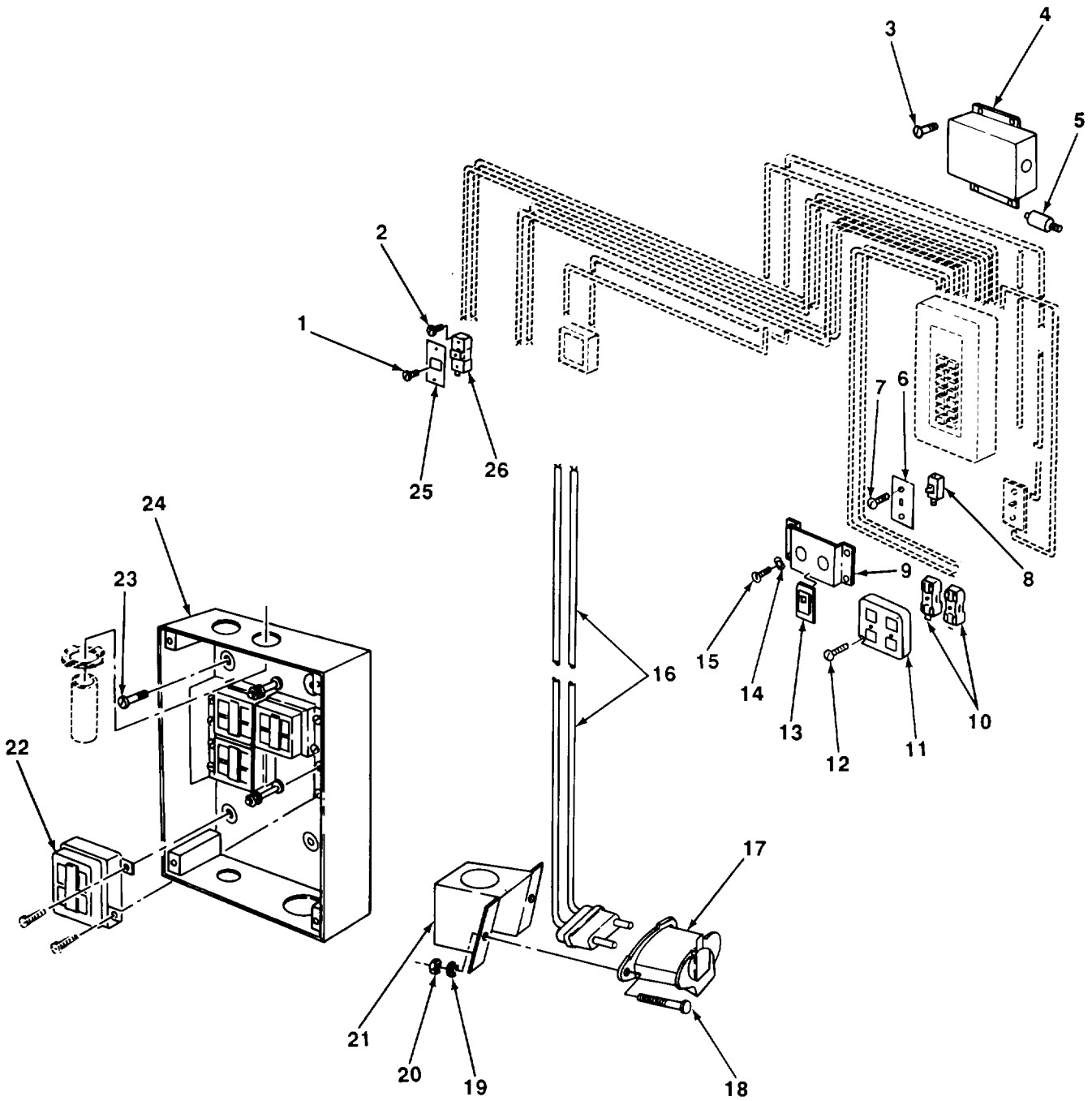

TA506634

FIGURE 6. SWITCHES, RECEPTACLES, CIRCUIT BREAKERS (M749, CONVERTO MODEL 8929).

SECTION II (1) ITEM NO	(2) SMR CODE	(3) CAGEC	TM9-2330-238-24P (4) PART NUMBER	(5) DESCRIPTION AND USABLE ON CODES (UOC)  GROUP 0608 MISCELLANEOUS ITEMS  FIG. 6 SWITCHES, RECEPTACLES, CIRCUIT BREAKERS (M749, CONVERTO MODEL 8929)	(6) QTY
1	PAOZZ	96906	MS35206-247	SCREW,MACHINE SWITCH COVER PLATE ATTACH (AD) UOC:855	4
2	PAOZZ	96906	MS35265-27	SCREW,MACHINE RECEPTACLE ATTACH (AD) UOC:855	2
3	PAOZZ	89346	111633	SCREW,TAPPING,THREA BLACKOUT SWITCH COVER ATTACH (AD) UOC:855	4
4	XBOZZ	14422	8929-27F2	PLATE,WALL BLACKOUT SWITCH (AD) UOC:855	1
5	PAOZZ	04627	10512B	SWITCH,PUSH-PULL BLACKOUT CIRCUIT (AD) UOC:855	1
6	PAOZZ	14422	8929-25A336	PLATE,WALL,ELECTRIC CEILING LIGHT SWITCH (AD) UOC:855	2
7	PAOZZ	96906	MS35206-227	SCREW,MACHINE COVER PLATE AND SWITCH ATTACHING (AD) UOC:855	4
8	PAOZZ	81348	W-S-896/2-02A	SWITCH,TOGGLE CEILING LIGHT (AD) UOC:855	2
9	XBOZZ	14422	8929-25A1	BRACKET THERMOSTAT MOUNTING (AD) UOC:855	1
10	PAOZZ	81348	WC596/12-4	CONNECTOR,RECEPTACL REAR WALL OUTLET (AD) UOC:855	4
11	XBOZZ	14422	8929-25A641	JUNCTION BOX COVER REAR WALL RECEPTACLE (AD) UOC:855	2
12	PAOZZ	96906	MS35265-27	SCREW,MACHINE COVER PLATE ATTACH (AD) UOC:855	8
13	PAOZZ	19207	7336056	SWITCH,THERMOSTATIC PERSONNEL HEATER (AD) UOC:855	2
14	PAOZZ	96906	MS45904-58	WASHER,LOCK BRACKET ATTACHING (AD) UOC:855	4
15	PAOZZ	96906	MS51861-35	SCREW,TAPPING,THREA BRACKET ATTACH (AD) UOC:855	4
16	XDOZZ	32537	X8004-18	CABLE ASSEMBLY WITH POWER INLET RECEPTACLE (AD) UOC:855	1
17	XBOZZ	14422	8929-26A	JUNCTION BOX POWER INLET (AD) UOC:855	1

SECTION II (1)	SMR (2)	CAGEC (3)	TM9-2330-238-24P PART (4)	DESCRIPTION AND USABLE ON CODES (UOC) (5)	QTY (6)
ITEM NO	CODE		NUMBER		
18	PAOZZ	96906	MS35206-281	SCREW,MACHINE POWER INLET BOX ATTACHING (AD) UOC:855	2
19	PAOZZ	96906	MS35338-44	WASHER,LOCK POWER INLET BOX ATTACH (AD) UOC:855	2
20	PAOZZ	96906	MS51967-2	NUT,PLAIN,HEXAGON POWER INLET BOX ATTACH (AD) UOC:855	2
21	XBOZZ	14422	8929-2GA10	COVER POWER INLET BOX (AD) UOC:855	1
22	PAOZZ	19207	8342287	CIRCUIT BREAKER 110-VOLT CIRCUIT (AD) UOC:855	4
23	PAOZZ	96906	MS51861-36	SCREW,TAPPING,THREA CONTROL PANEL ATTACH (AD) UOC:855	4
24	XBOZZ	09709	PL4NIS	PANEL,CONTROL ELECTRICAL DISTRIBUTION (AD) UOC:855	1
25	XDOZZ	14422	8929-67A644	PLATE,WALL ELECTRIC RECEPTACLE COVER (AD) UOC:855	2
26	XDOZZ	81348	WC596M1	CONNECTOR,PLUG,ELEC HEATER CONNECTING (AD) UOC:855	2

END OF FIGURE



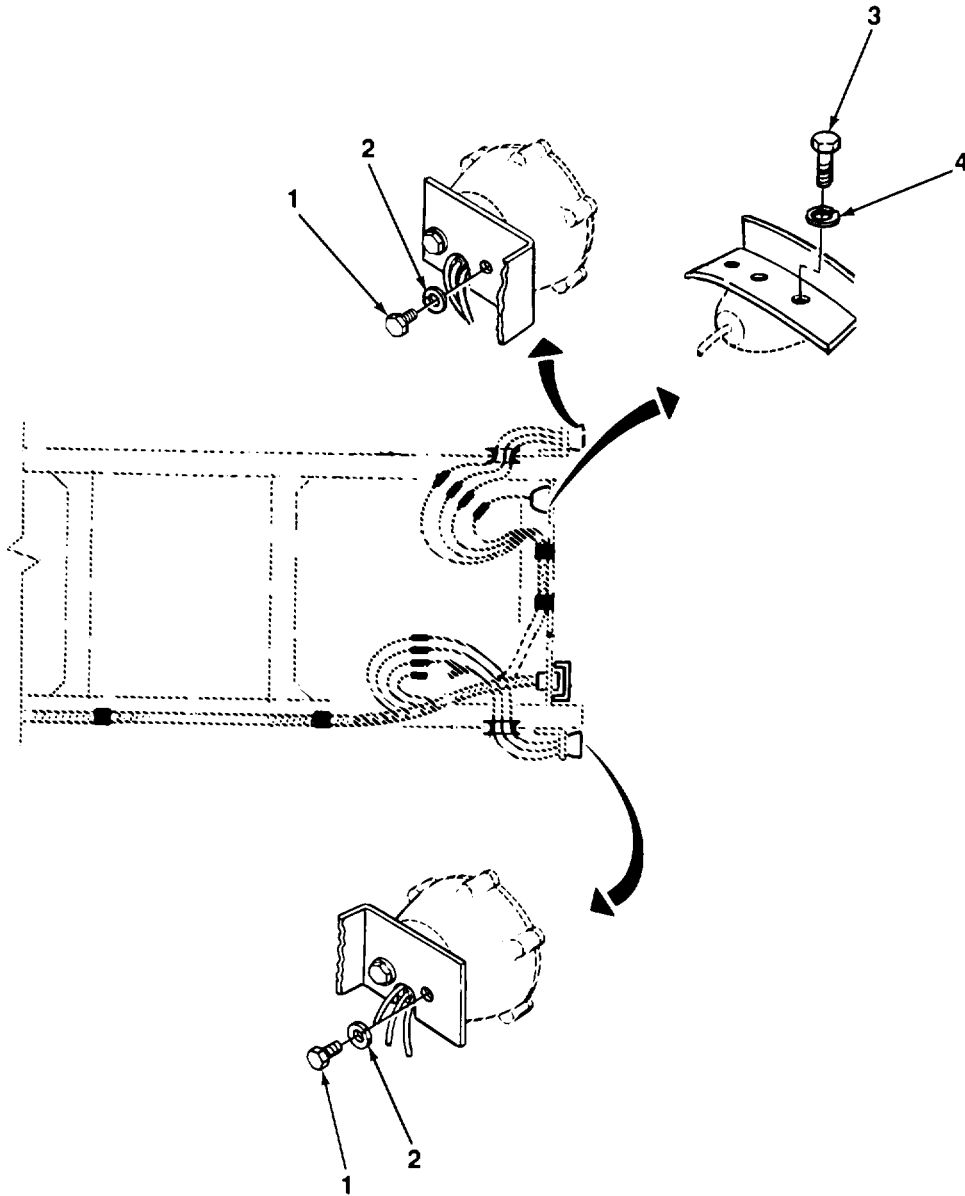
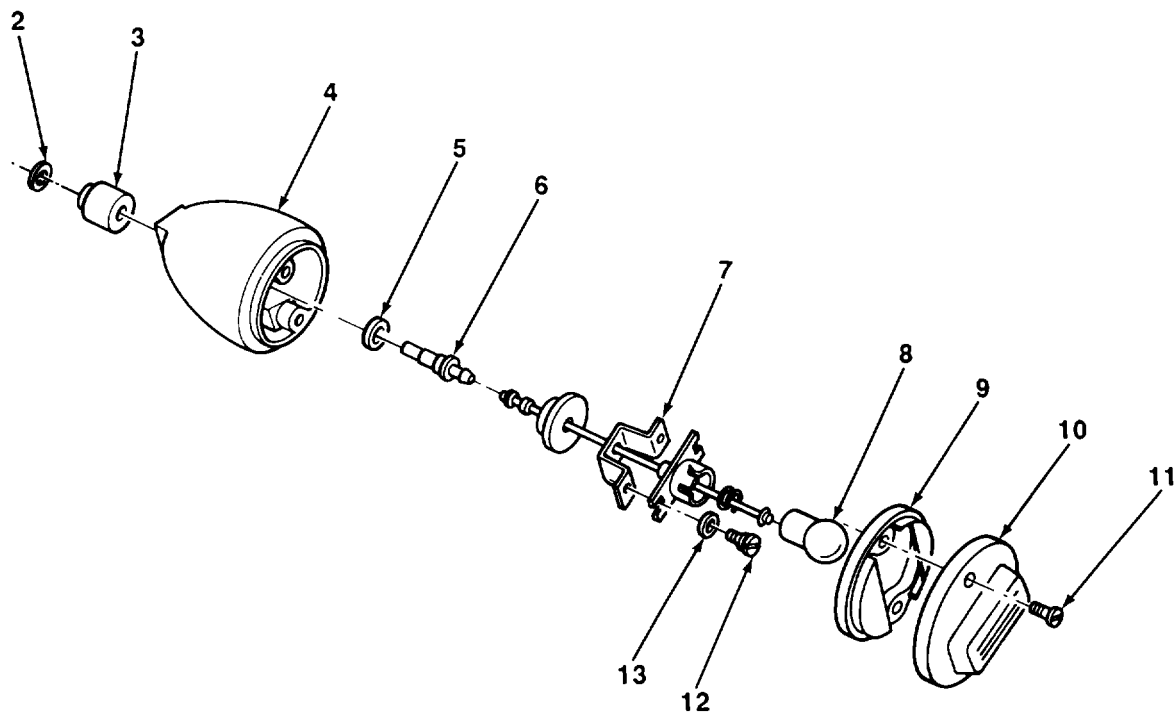
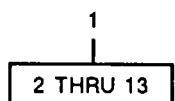

FIGURE 7. MOUNTING HARDWARE FOR CHASSIS LIGHTS.



SECTION II					
(1)	(2)	(3)	(4)	(5)	(6)
ITEM NO	SMR CODE	CAGEC	PART NUMBER	DESCRIPTION AND USABLE ON CODES (UOC)	QTY
				GROUP 0609 LIGHTS	
				FIG. 7 MOUNTING HARDWARE FOR CHASSIS LIGHTS	
1	PAOZZ	96906	MS18154-58	SCREW,CAP,HEXAGON H STOPLIGHT TAILLIGHT ATTACH	4
2	PAOZZ	96906	MS35338-46	WASHER,LOCK TAILLIGHT ATTACH	4
3	PAOZZ	96906	MS90726-29	BOLT,MACHINE BLACKOUT STOPLIGHT ATTACH	1
4	PAOZZ	19207	7410218	WASHER,LOCK VEHICULAR STOPLIGHT ATTACH	1
				END OF FIGURE	



TA506636

FIGURE 8. STOPLIGHT, VEHICULAR (EARLY MODEL).

SECTION II (1) ITEM NO	(2) SMR CODE	(3) CAGEC	TM9-2330-238-24P (4) PART NUMBER	(5) DESCRIPTION AND USABLE ON CODES (UOC)	(6) QTY
GROUP 0609 LIGHTS					
FIG. 8 STOPLIGHT, VEHICULAR (EARLY MODEL)					
1	PAOOO	96906	MS51302-1	STOP LIGHT,VEHICULA (EARLY MODEL)	1
2	PAOZZ	19207	8386475	INSULATOR,WASHER VEHICULAR STOPLIGHT	1
3	PAOZZ	19207	7982399	INSULATION SLEEVING VEHICULAR STOPLIGHT	1
4	PAOZZ	19207	8741650	HOUSING,LIGHT BLACKOUT STOPLIGHT	1
5	PAOZZ	19207	8386476	WASHER,FLAT STOPLIGHT	1
6	PAOZZ	19207	8386477	TERMINAL,FEEDTHRU STOPLIGHT	1
7	PAOZZ	19207	8741651	LAMPHOLDER BLACKOUT STOPLIGHT	1
8	PAOZZ	19207	190877	LAMP,INCANDESCENT BLACKOUT STOPLIGHT	1
9	PAOZZ	19207	8694464	GASKET	1
10	PAOZZ	19207	8741646	RETAINER,LENS SIGNAL LAMP	1
11	PAOZZ	96906	MS51959-46	SCREW,MACHINE STOPLIGHT DOOR ASSY ATTACH UOC:	2
12	PAOZZ	19207	8335233	SCREW,SHOULDER LAMPHOLDER AND WIRING ASSY ATTACH	2
13	PAOZZ	19207	7064900	GROMMET,NONMETALLIC LAMPHOLDER AND WIRING ASSY	2
END OF FIGURE					

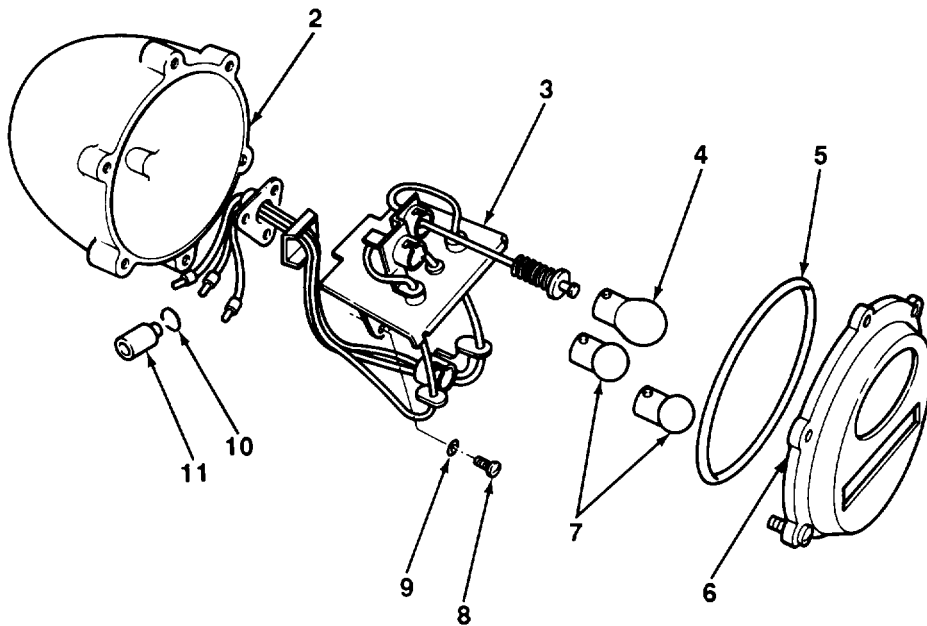

TA506637

FIGURE 9. STOPLIGHT TAILLIGHT ASSEMBLY (EARLY MODEL).

SECTION II (1) ITEM NO	(2) SMR CODE	(3) CAGEC	TM9-2330-238-24P (4) PART NUMBER	(5) DESCRIPTION AND USABLE ON CODES (UOC)	(6) QTY
GROUP 0609 LIGHTS					
FIG. 9 STOPLIGHT TAILLIGHT ASSEMBLY (EARLY MODEL)					
1	PAOOO	96906	MS51329-1	STOP LIGHT-TAILLIGH TAILLIGHT ASSEMBLY	1
2	PAOZZ	96906	MS53047-1	BODY,STOPLIGHT TAIL	2
3	PAOZZ	19207	8378661	SOCKET AND WIRING STOPLIGHT, TAILLIGHT	2
4	PAOZZ	19207	446914	LAMP,INCANDESCENT SERVICE STOP AND TURN	2
5	PAOZZ	19207	7320658	PACKING,PREFORMED DOOR ASSY STOPLIGHT TAILLIGHT ASSY	2
6	PAOZZ	19207	7526020	DOOR ASSEMBLY STOPLIGHT TAILLIGHT	2
7	PAOZZ	19207	190877	LAMP,INCANDESCENT STOPLIGHT TAILLIGHT ASSEMBLY	4
8	PAOZZ	96906	MS35206-242	SCREW,MACHINE SOCKET AND WIRING ASSY ATTACH	4
9	PAOZZ	96906	MS35338-42	WASHER,LOCK SOCKET AND WIRING ASSEMBLY ATTACH	4
10	PAOZZ	19207	8338567	WASHER,SLOTTED STOPLIGHT TAILLIGHT LEAD ASSEMBLY	6
11	PAOZZ	19207	8338566	SHELL,ELECTRICAL CO STOPLIGHT TAILLIGHT LEAD ASSEMBLY	6
END OF FIGURE					

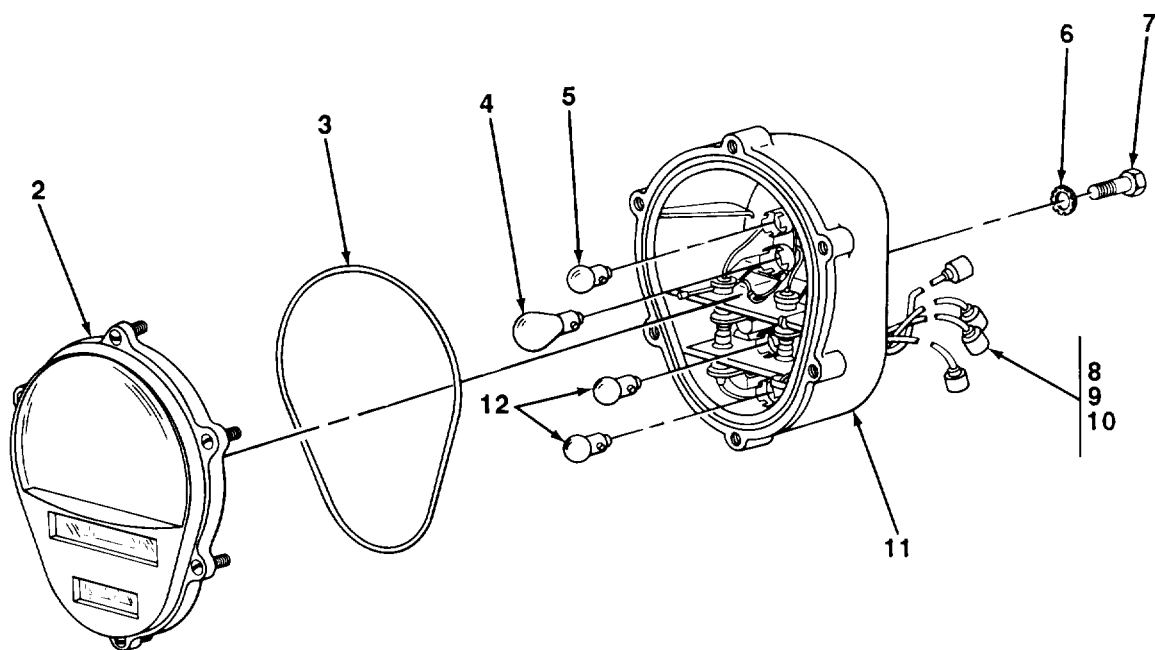

TA506638

FIGURE 10. STOPLIGHT-TAILLIGHT (LATE MODEL).

SECTION II (1) ITEM NO	(2) SMR CODE	(3) CAGEC	TM9-2330-238-24P (4) PART NUMBER	(5) DESCRIPTION AND USABLE ON CODES (UOC)	(6) QTY
GROUP 0609 LIGHTS					
FIG. 10 STOPLIGHT TAILLIGHT (LATE MODEL)					
1	PAOOO	96906	MS52125-1	STOP LIGHT-TAILLIGH COMPOSITE,TURN AND MARKER	1
2	PAOZZ	19207	11639535	LENS,LIGHT WITH SCREWS,STOPLIGHT-TAILLIGHT	2
3	PAOZZ	19207	11639519-2	PACKING,PREFORMED STOPLIGHT TAILLIGHT LENS	2
4	PAOZZ	19207	446914	LAMP,INCANDESCENT STOPLIGHT TAILLIGHT	2
5	PAOZZ	19207	193093	LAMP,INCANDESCENT STOPLIGHT-TAILLIGHT	2
6	PAOZZ	96906	MS35338-46	WASHER,LOCK STOPLIGHT-TAILLIGHT ATTACH	4
7	PAOZZ	96906	MS18154-58	SCREW,CAP,HEXAGON STOPLIGHT TAILLIGHT ATTACH	4
8	PAOZZ	19207	8338566	SHELL,ELECTRICAL CO STOP LIGHT-TAILLIGHT	8
9	PAOZZ	19207	8338567	WASHER,SLOTTED ELECTRICAL CONNECTOR	8
10	PAOZZ	19207	7762622	CONTACT,ELECTRICAL STOPLIGHT-TAILLIGHT	8
11	XAOZZ	19207	11639520	BODY ASSEMBLY STOPLIGHT, TAILLIGHT	2
12	PAOZZ	19207	190877	LAMP,INCANDESCENT BLACKOUT STOP AND MARKER	4

END OF FIGURE

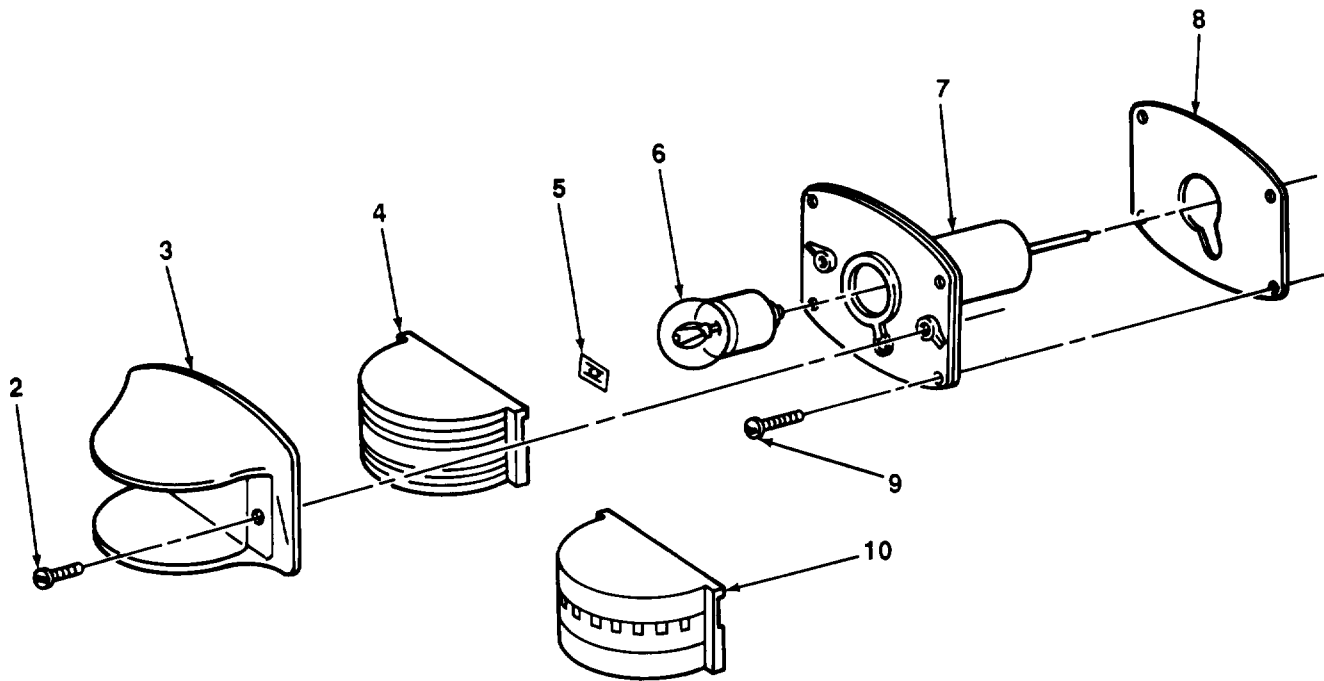
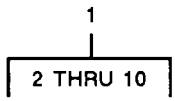

TA506639

FIGURE 11. MARKER CLEARANCE LIGHT.



SECTION II (1) ITEM NO	(2) SMR CODE	(3) CAGEC	TM9-2330-238-24P (4) PART NUMBER	(5) DESCRIPTION AND USABLE ON CODES (UOC)	(6) QTY
GROUP 0609 LIGHTS					
FIG. 11 MARKER CLEARANCE LIGHT					
1	PAD000	96906	MS35424-1	LIGHT ,MARKER,CLEARA AMBER BLACKOUT	2
1	PA000	19207	MS35423-1	LIGHT ,MARKER,CLEARA AMBER SERVICE (AB) UOC:855	2
1	PA000	19207	MS35423-1	LIGHT ,MARKER,CLEARA AMBER SERVICE (AF) UOC:855	5
1	PA000	19207	7261916	LIGHT ,MARKER,CLEARA RED SERVICE (AB) UOC:855	2
1	PA000	19207	7261916	LIGHT ,MARKER,CLEARA RED SERVICE (AF) UOC:855	5
1	PA000	19207	MS35423-1	LIGHT ,MARKER,CLEARA AMBER SERVICE UOC:290 ,852,854,856	2
1	PA000	19207	7261916	LIGHT ,MARKER,CLEARA RED SERVICE UOC:290 ,852,854,856	2
1	PA000	19207	7261918	LIGHT ,MARKER,CLEARA BLACKOUT, RED (AB,AC,AD)	2
2	PAOZZ	96906	MS51959-61	SCREW,MACHINE DOOR ATTACH (AF) UOC:855	28
2	PAOZZ	96906	MS51959-61	SCREW,MACHINE DOOR ATTACH UOC:290,852,854,856	16
3	PAOZZ	19207	7526516	RETAINER,LENS MARKER CLEARANCE LIGHT (AF) UOC:855	14
3	PAOZZ	19207	7526516	RETAINER,LENS MARKER CLEARANCE LIGHT UOC:290,852,854,856	8
4	PAOZZ	19207	7525994	LENS,LIGHT SERVICE AMBER (AF) UOC:855	5
4	PAOZZ	19207	7525995	LENS ,LIGHT SERVICE RED (AF) UOC:855	5
4	PAOZZ	19207	7525994	LENS ,LIGHT SERVICE, AMBER UOC:290,85,854,856	2
4	PAOZZ	19207	7525995	LENS ,LIGHT SERVICE, RED UOC:290,852,854,856	2
5	PAOZZ	19207	7526796	PUSH ON NUT LENS RETAINING UOC:290,852,854,856	16
5	0AOZZ	19207	7526796	PUSH ON NUT LIGHT LENS RETAINING (AF) UOC:855	28
6	PAOZZ	19207	190877	LAMP,INCANDESCENT MARKER CLEARANCE LIGHT (AF) UOC:855	14
6	PAOZZ	19207	190877	LAMP,INCANDESCENT MARKER CLEARANCE LIGHT UOC:290,852,854,856	8

SECTION II					
(1)	(2)	(3)	TM9-2330-238-24P	(5)	(6)
ITEM	SMR		PART		
NO	CODE	CAGEC	NUMBER	DESCRIPTION AND USABLE ON CODES (UOC)	QTY
7	PAOZZ	19207	7526515	PLATE, MOUNTING, LAMP MARKER CLEARANCE LIGHT (AF) UOC: 855	14
7	PAOZZ	19207	7526515	PLATE, MOUNTING, LAMP MARKER CLEARANCE LIGHT UOC: 290, 852, 854, 856	8
8	PAOZZ	19207	7526509	FELT, MECHANICAL, PRE MARKER CLEARANCE LIGHT (AF) UOC: 855	14
8	PAOZZ	19207	7526509	FELT, MECHANICAL, PRE MARKER CLEARANCE LIGHT UOC: 290, 852, 854, 856	8
9	PAOZZ	96906	MS51861-37	SCREW, TAPPING, THREA MARKER CLEARANCE LIGHT ATTACHING (LATE MODEL) UOC: 290	32
9	PAOZZ	96906	MS51861-35	SCREW, TAPPING, THREA MARKER CLEARANCE LIGHT ATTACH (EARLY MODEL) UOC: 290	32
9	PAOZZ	96906	MS51861-37	SCREW, TAPPING, THREA MARKER CLEARANCE LIGHT ATTACH (AC) UOC: 855	56
9	PAOZZ	96906	MS51861-37	SCREW, TAPPING, THREA MARKER CLEARANCE LIGHT ATTACH (AB, AD) UOC: 855	32
9	PAOZZ	96906	MS51861-37	SCREW, TAPPING, THREA FRONT MARKER CLEARANCE LIGHT ATTACH UOC: 852, 854, 856	16
9	PAOZZ	96906	MS24621-39	SCREW, TAPPING, THREA REAR MARKER CLEARANCE LIGHT ATTACH UOC: 852, 854, 856	16
10	PAOZZ	96906	MS35420-1	LENS, LIGHT BLACKOUT AMBER MARKER CLEARANCE LIGHT (AB, AC) UOC: 290, 852, 854, 856	2
10	PAOZZ	19207	7525993	LENS, LIGHT BLACKOUT RED MARKER CLEARANCE LIGHT (AB, AC)	2

END OF FIGURE



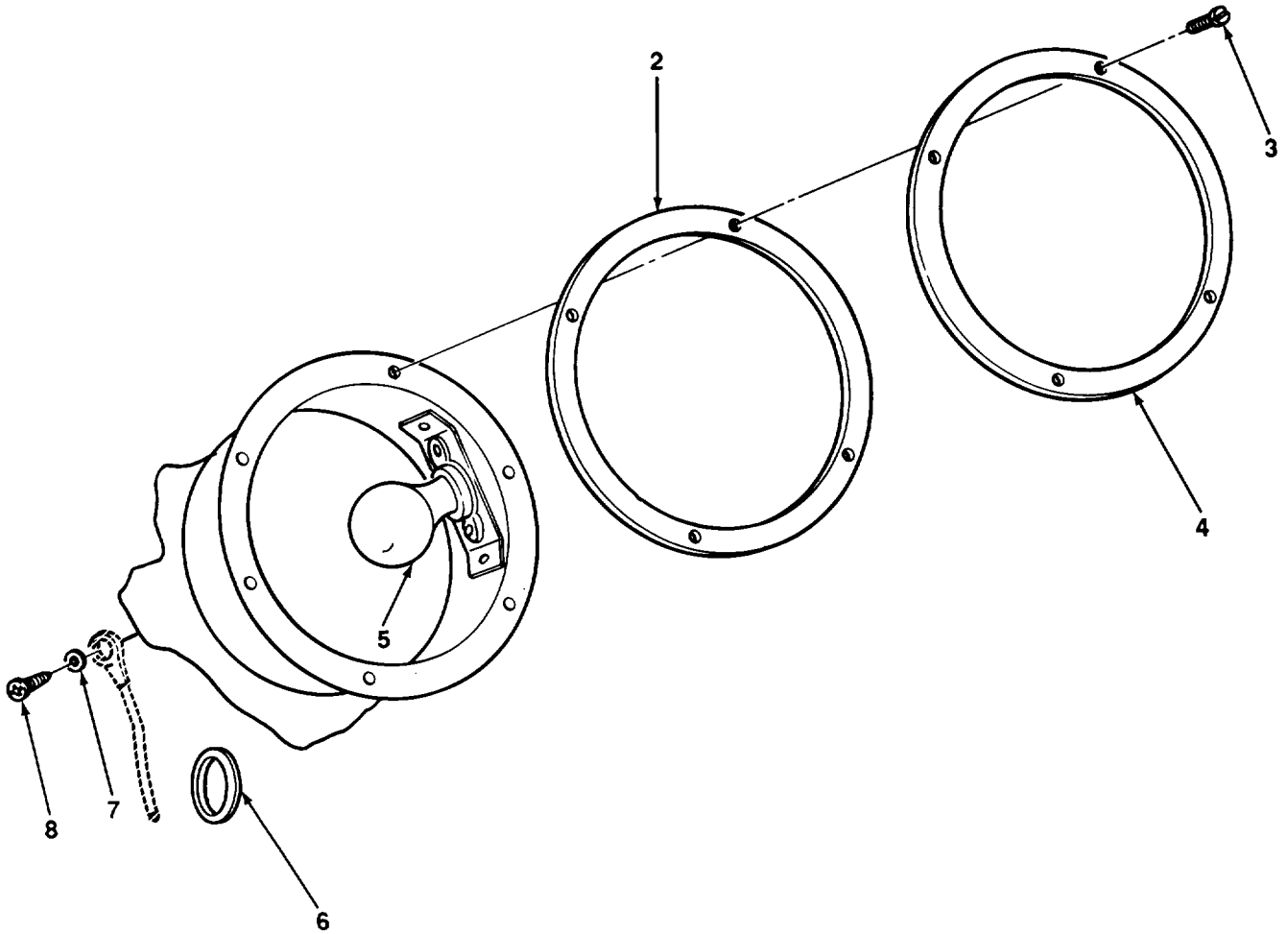
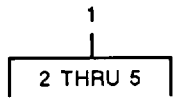

TA506640

FIGURE 12. DOMELIGHT (M313, M447, M447C, AND M750) .

SECTION II (1)	ITEM (2)	(3)	TM9-2330-238-24P (4)	(5)	(6)
NO	SMR CODE	CAGEC	PART NUMBER	DESCRIPTION AND USABLE ON CODES (UOC)	QTY
GROUP 0609 LIGHTS					
FIG. 12 DOMELIGHT (M313, M447, M447C, AND M750)					
1	PAOOO	01857	89981	LIGHT, DOME CEILING BLACKOUT UOC: 290, 852, 854, 856	1
1	PAOOO	19207	7092279	LIGHT, DOME CEILING EMERGENCY UOC: 290, 852, 854, 856	1
2	PAOZZ	19207	8328224	FELT, MECHANICAL, PRE CEILING DOME LIGHT UOC: 290, 852, 854, 856	1
3	PAOZZ	96906	MS51862-36	SCREW, TAPPING, THREA DOME LIGHT ATTACH UOC: 290	8
3	PAOZZ	96906	MS51861-37	SCREW, TAPPING, THREA DOME LIGHT ATTACH UOC: 852, 854, 856	8
4	PAOZZ	19207	8328123	LENS, LIGHT BLUE BLACKOUT LIGHT UOC: 290, 852, 854, 856	1
4	PAOZZ	19207	8328122	LENS, LIGHT CLEAR, EMERGENCY UOC: 290, 852, 854, 856	1
5	PAOZZ	00988	18911	LAMP, INCANDESCENT BLACKOUT DOME LIGHT UOC: 290, 852, 854, 856	1
5	PAOZZ	96906	MS15586-7	LAMP, INCANDESCENT EMERGENCY DOME LIGHT UOC: 290, 852, 854, 856	1
6	PAOZZ	96906	MS35489-17	GROMMET, NONMETALLIC EMERGENCY LIGHT UOC: 290	2
7	PAOZZ	96906	MS45904-54	WASHER, LOCK BLACKOUT LIGHT GROUND UOC: 290	1
8	PAOZZ	96906	MS24629-20	SCREW, TAPPING, THREA BLACKOUT LIGHT GROUND UOC: 290	1
END OF FIGURE					

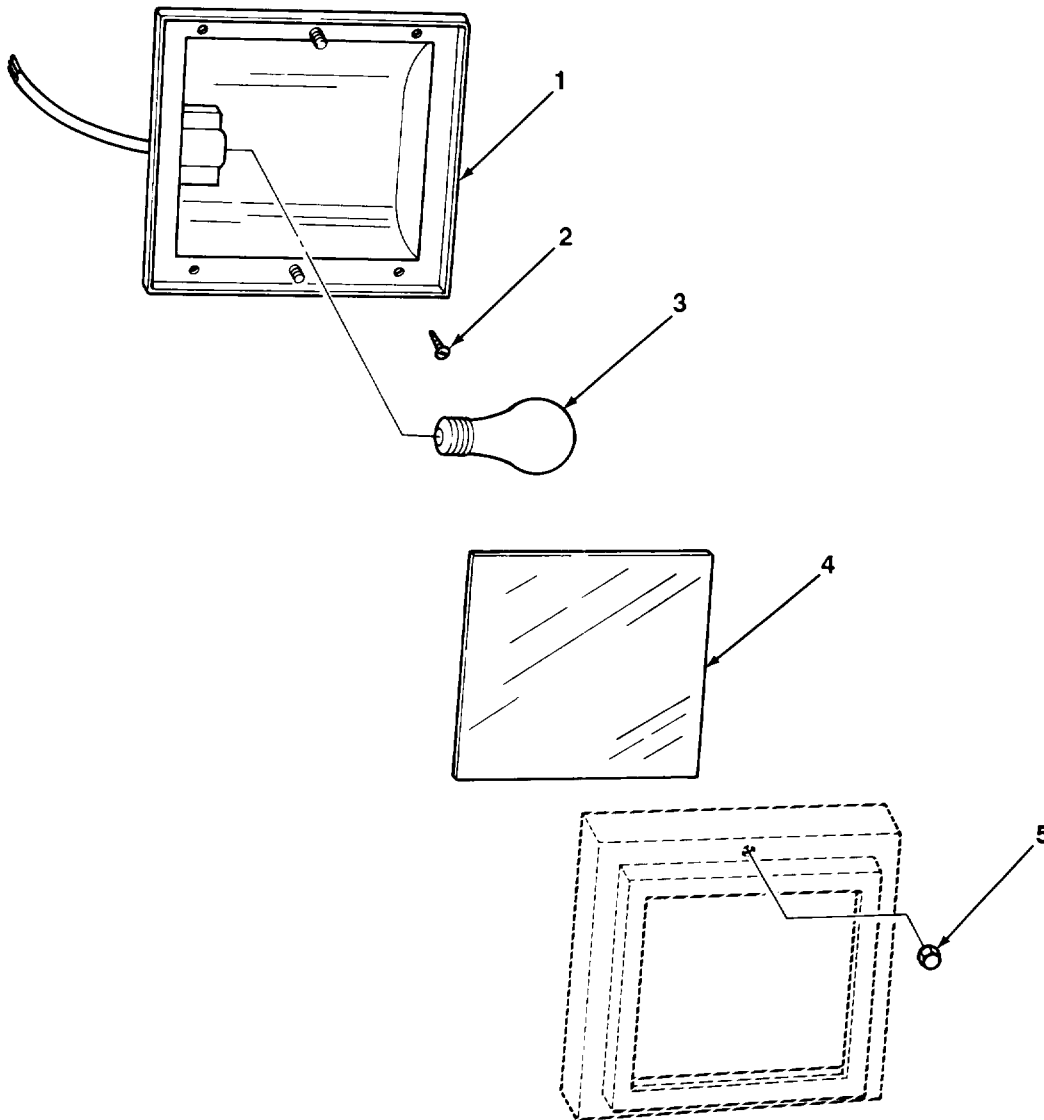

TA506641

FIGURE 13. DOMELIGHT (M749).

SECTION II (1) ITEM NO	(2) SMR CODE	(3) CAGEC	TM9-2330-238-24P (4) PART NUMBER	(5) DESCRIPTION AND USABLE ON CODES (UOC)	(6) QTY
GROUP 0609 LIGHTS					
FIG. 13 DOMELIGHT (M749)					
1	XBOZZ	14422	8929-67A265	LIGHT ASSEMBLY CEILING (AD) UOC:855	4
1	XBOZZ	98255	PP147	LIGHT ASSEMBLY CEILING (AB) UOC:855	4
2	PAOZZ	96906	MS51861-35	SCREW,TAPPING,THREA LIGHT ASSEMBLY ATTACHING (AB) UOC:855	16
2	XDOZZ	88044	AN550-4R10	SCREW,WCOD LIGHT ASSEMBLY ATTACHING (AD) UOC:855	16
3	XDOZZ	08108	75A115V	LAMP,INCANDESCENT CEILING LIGHT (AA) UOC:855	4
4	XDOZZ	98255	PP147A	LENS CEILING LIGHT ASSY (AB) UOC:855	4
4	XDOZZ	14422	012-66	GLASS,FROSTED CEILING LIGHT (AD) UOC:855	4
5	PAOZZ	96906	MS24680-65	NUT,PLAIN,CAP CEILING LIGHT LENS MOUNTING (AB) UOC:855	8
5	XBOZZ	77595	012-3	NUT FROSTED GLASS ATTACH (AD) UOC:855	8
END OF FIGURE					

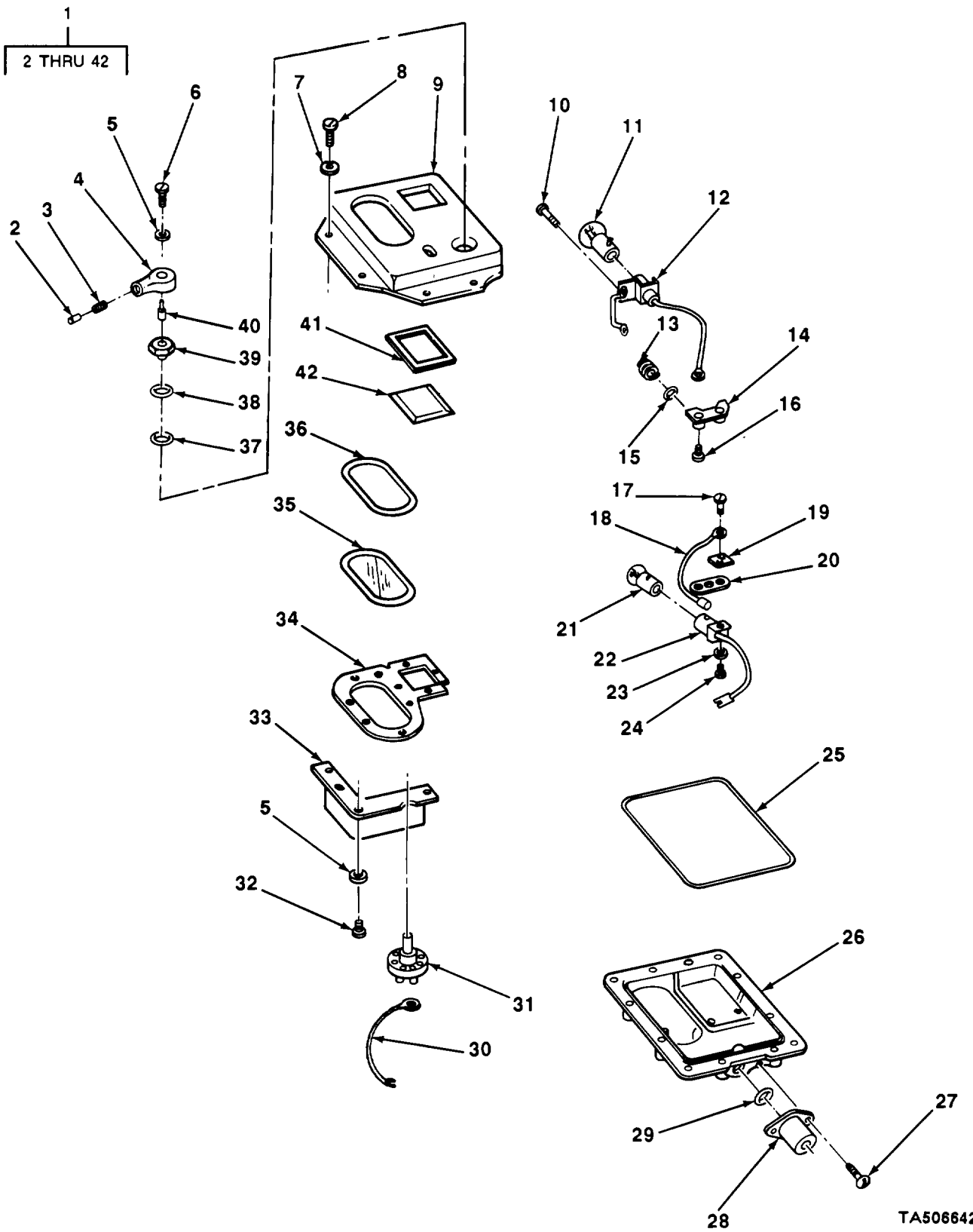

TA508642

FIGURE 14. CEILING AND BLACKOUT LIGHT (M749, SOUTHWEST MODEL VRP, SERIAL NUMBERS V549 THROUGH V628).



SECTION II (1) ITEM NO	(2) SMR CODE	(3) CAGEC	TM9-2330-238-24P (4) PART NUMBER	(5) DESCRIPTION AND USABLE ON CODES (UOC)	(6) QTY
GROUP 0609 LIGHTS					
FIG. 14 CEILING AND BLACKOUT LIGHT (M749, SOUTHWEST MODEL VRP, SERIAL NUMBERS V549 THROUGH V628)					
1	PAOOO	96906	MS51073-1	LIGHT,DOME CEILING BLACKOUT (AC) UOC:855	1
2	PAOZZ	19207	7057187	PUSH BUTTON LIGHT SWITCH (AC) UOC:855	1
3	PAOZZ	19207	7057189	SPRING,HELICAL,COMP SWITCH PLUNGER (AC) UOC:855	1
4	XBOZZ	74865	553847	KNOB LIGHT SWITCH (AC) UOC:855	1
5	PAOZZ	96906	MS35335-32	WASHER,LOCK KNOB AND PARTITION ATTACHING (AC) UOC:855	5
6	PAOZZ	96906	MS51957-30	SCREW,MACHINE KNOB ATTACH (AC) UOC:855	1
7	PAOZZ	19207	7320642	CLIP,RETAINING LIGHT DOOR MOUNTING (AC) UOC:855	8
8	PAOZZ	19207	7320641	SCREW,MACHINE DOOR MOUNTING (AC) UOC:855	8
9	PAOZZ	19207	7962241	RETAINER,LENS CEILING (AC) UOC:855	1
10	PAOZZ	96906	MS35206-241	SCREW,MACHINE LAMPHOLDER ATTACHING (AC) UOC:855	2
11	PAOZZ	19207	453701	LAMP,INCANDESCENT DOME LIGHT (AC) UOC:855	1
12	PAOZZ	19207	7064962	LAMPHOLDER DOME LIGHT (AC) UOC:855	1
13	PAOZZ	19207	7064900	GROMMET,NONMETALLIC LAMPHOLDER MOUNTING (AC) UOC:855	2
14	PAOZZ	19207	7064896	PLATE,MOUNTING LAMPHOLDER (AC) UOC:855	1
15	PAOZZ	96906	MS35338-44	WASHER,LOCK LAMPHOLDER AND PLATE ATTACH (AC) UOC:855	2
16	PAOZZ	19207	8335233	SCREW,SHOULDER PLATE ATTACHING (AC) UOC:855	2
17	PAOZZ	96906	MS35206-228	SCREW,MACHINE PAD MOUNTING (AC) UOC:855	2
18	PAOZZ	19207	8386496	LEAD,ELECTRICAL DOME LIGHT (AC) UOC:855	1
19	PAOZZ	19207	8335242	PLATE,MOUNTING, LAMPHOLDER (AC) UOC:855	1
20	PAOZZ	19207	8335240	GASKET LAMPHOLDER (AC)	1

SECTION II (1) ITEM NO	(2) SMR CODE	(3) CAGEC	TM9-2330-238-24P (4) PART NUMBER	(5) DESCRIPTION AND USABLE ON CODES (UOC)	(6) QTY
21	PAOZZ	19207	193093	UOC:855 LAMP,INCANDESCENT DOME LIGHT (AC)	1
22	PAOZZ	19207	7064963	UOC:855 LAMPHOLDER DOME LIGHT,BLACKOUT (AC)	1
23	PAOZZ	19207	8744897	UOC:855 WASHER,FLAT PLATE AND LAMPHOLDER ATTACH (AC)	2
24	PAOZZ	19207	7320687	UOC:855 SCREW,SHOULDER PLATE AND LAMPHOLDER ATTACH (AC)	2
25	PAOZZ	19207	7962254	UOC:855 SEAL,NONMETALLIC RO DOME LIGHT DOOR (AC)	1
26	PAOZZ	19207	8744898	UOC:855 BODY DOME LIGHT (AC)	1
27	PAOZZ	96906	MS35206-241	UOC:855 SCREW,MACHINE PLATE AND CONNECTOR ATTACH (AC)	2
28	PAOZZ	19207	7064961	UOC:855 CONNECTOR,RECEPTACL DOME LIGHT (AC)	1
29	PAOZZ	73331	7962251	UOC:855 PACKING,PREFORMED RECEPTACLE CONNECTOR (AC)	1
30	PAOZZ	19207	7064899	UOC:855 LEAD ,ELECTRICAL DOME LIGHT (AC)	1
31	PAOZZ	19207	7320651	UOC:855 SWITCH,ROTARY DOME LIGHT (AC)	1
32	PAOZZ	96906	MS35206-226	UOC:855 SCREW,MACHINE PALTE AND PARTITION ATTACH (AC)	11
33	PAOZZ	19207	7962247	UOC:855 PARTITION DOME LIGHT (AC)	1
34	XAOZZ	19207	7962246	UOC:855 PLATE,RETAINING,WIN LENS RETAINER (AC)	1
35	PAOZZ	19207	7962244	UOC:855 LENS,LIGHT WHITE,DOME LIGHT (AC)	1
36	PAOZZ	19207	7962242	UOC:855 SEAL,NONMETALLICST WHITE LENS (AC)	1
37	PAOZZ	19207	7320655	UOC:855 GASKET LIGHT SWITCH (AC)	1
38	PAOZZ	19207	7320654	UOC:855 WASHER,FLAT LIGHT SWITCH (AC)	1
39	PFOZZ	19207	7320652	UOC:855 MOUNTING NUT ASSEMB LIGHT SWITCH (AC)	1
40	PAOZZ	19207	7320657	UOC:855 SETSCREW SWITCH KNOB (AC)	1
				UOC:855	

SECTION II				TM9-2330-238-24P	
(1)	(2)	(3)	(4)	(5)	(6)
ITEM	SMR		PART		
NO	CODE	CAGEC	NUMBER	DESCRIPTION AND USABLE ON CODES (UOC)	QTY
41	PAOZZ	19207	7962243	GASKET LIGHT SWITCH (AC) UOC:855	1
42	PAOZZ	19207	7962245	LENS,LIGHT RED,BLACKOUT (AC) UOC:855	1

END OF FIGURE

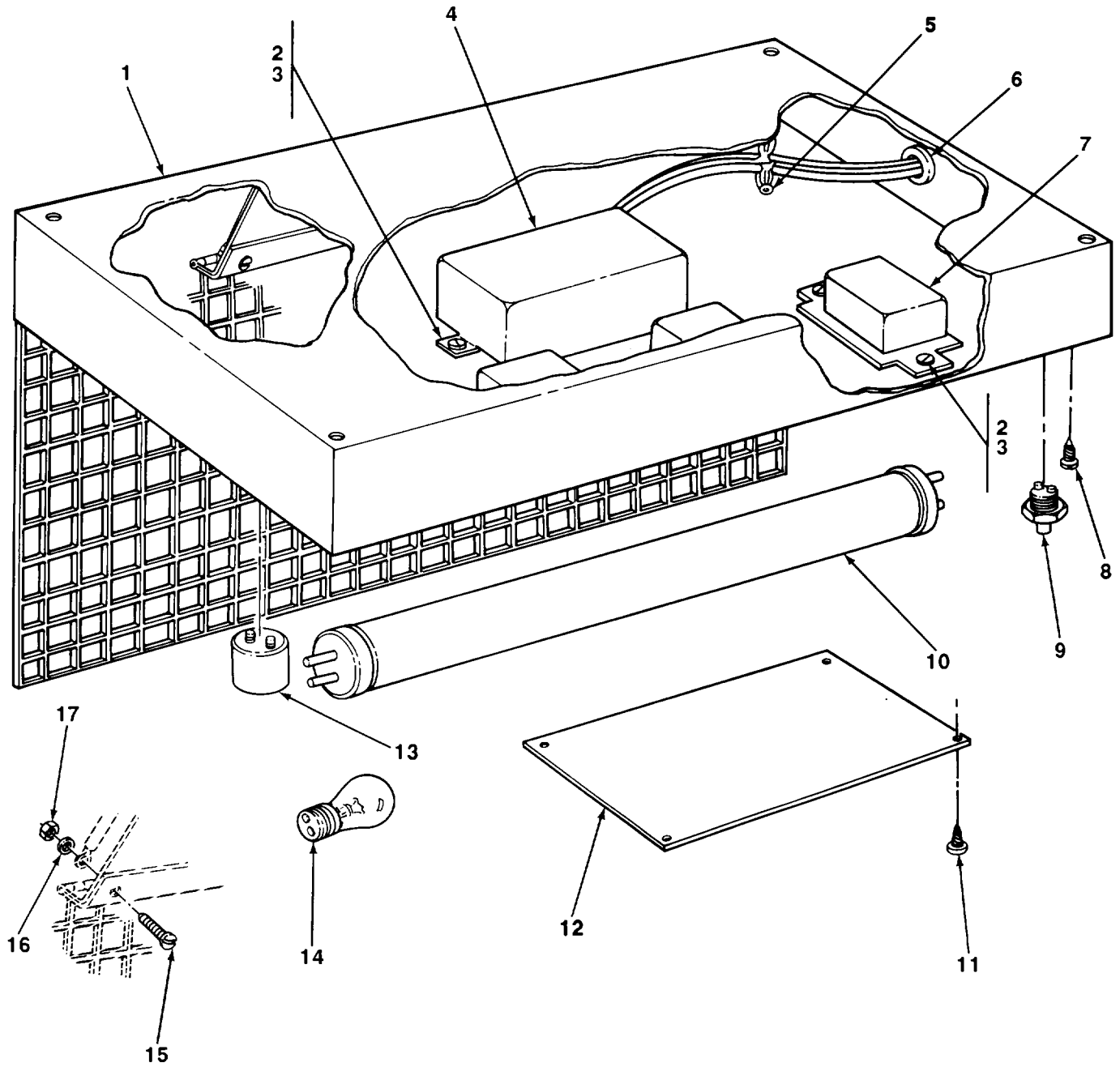

TA506643

FIGURE 15. FLUORESCENT LIGHT FIXTURE.

SECTION II (1) ITEM NO	(2) SMR CODE	(3) CAGEC	TM9-2330-238-24P (4) PART NUMBER	(5) DESCRIPTION AND USABLE ON CODES (UOC) GROUP 0609 LIGHTS FIG. 15 FLUORESCENT LIGHT FIXTURE	(6) QTY
1	PAOZZ	26633	879835	FIXTURE,LIGHTING FLUORESCENT UOC:290	8
1	PAOZZ	19207	10869692	FIXTURE,LIGHTING FLUORESCENT UOC:852,854	8
1	PAOZZ	19207	11646035	FIXTURE,LIGHTING FLUORESCENT UOC:856	6
1	PAOZZ	19207	10869692	FIXTURE,LIGHTING FLUORESCENT UOC:856	4
2	PAOZZ	96906	MS35649-282	NUT,PLAIN,HEXAGON BALLAST AND FILTER ATTACH (64 FOR 290,852,854, 80 FOR 856) UOC:290,852,854,856	64
3	PAOZZ	96906	MS35206-243	SCREW,MACHINE BALLAST AND FILTER ATTACH (64 FOR 290,852,854, 80 FOR 856) UOC:290,852,854,856	64
4	PAOZZ	08595	89G635	FILTER,RADIO FREQUE FLUORESCENT FIXTURE (8 FOR 290,852,854, 10 FOR 856) UOC:290,852,854,856	8
5	PAOZZ	75037	R	SPLICE, CONDUCTOR (16 FOR 290,852, 854, 20 FOR 856) UPC:290,852,854,856	16
6	PAOZZ	13499	150-0742-010	BUSHING,ELECTRICAL FLUORESCENT LIGHT FIXTURE (8 FOR 852,854, 4 FOR 856) UOC:852,854,856	8
6	PAOZZ	96906	MS35489-15	GROMMET,NONMETALLIC FLUORESCENT LIGHT FIXTURE UOC:856	16
6	PAOZZ	96906	MS35489-16	GROMMET,RUBBER FLUO LIGHTING FIXTURE UOC:290	8
7	PAOZZ	08595	89G457	BALLAST,LAMP FLUORESCENT LIGHT FIXTURE (24 FOR 290,852,854, 36 FOR 856) UOC:290,852,854,856	24
8	PAOZZ	96906	MS51861-35	SCREW,TAPPING,THREA LIGHTING FIXTURE ATTACHING (128 FOR 290, 84 FOR 856) UOC:290,856	128
8	PAOZZ	96906	MS51861-38	SCREW,TAPPING,THREA LIGHTING FIXTURE ATTACHING (80 FOR 852 AND 854,40 FOR 856) UOC:852,854,856	80
9	PAOZZ	81640	7208K4	SWITCH,PUSH 12 FOR 856 UOC:290,852,854,856	24
10	PAOZZ	08108	F15T12/D	LAMP,FLUORESCENT CEILING LIGHTING	24

SECTION II (1) ITEM NO	(2) SMR CODE	(3) CAGEC	TM9-2330-238-24P (4) PART NUMBER	(5) DESCRIPTION AND USABLE ON CODES (UOC)	(6) QTY
				FIXTURE (24 FOR 290,852,854, 12 FOR 856) UOC:290,852,854,856	
10	PAOZZ	81348	W-L-116/7	LAMP,FLUORESCENT LIGHTING FIXTURE UOC:856	24
11	PAOZZ	96906	MS51861-35	SCREW,TAPPING,THREA COVER ATTACHING UOC:856	24
12	XAOZZ	19207	11646203	COVER FLUORESCENT LIGHTINHG FIXTURE UOC:856	6
13	PAOZZ	91595	F S2	STATER, FLUORESCENT (24 FOR 290, 852,854, 36 FOOR 856) UOC:290,852,854,856	24
14	PAOZZ	19207	8741491	LAMP, INCANDESCENT UOC:852,854,856	8
15	PAOZZ	96906	MS35206-228	SCREW,MACHINE FLUORESCENT LIGHT GROUND UOC:290	8
16	PAOZZ	96906	MS35335-30	WASHER,LOCK FLUORESCENT LIGHT GROUND UOC:290	8
17	PAOZZ	96906	MS35649-262	NUT,PLAIN,HEXAGON FLUORESCENT LIGHT GROUND UOC:290	8

END OF FIGURE



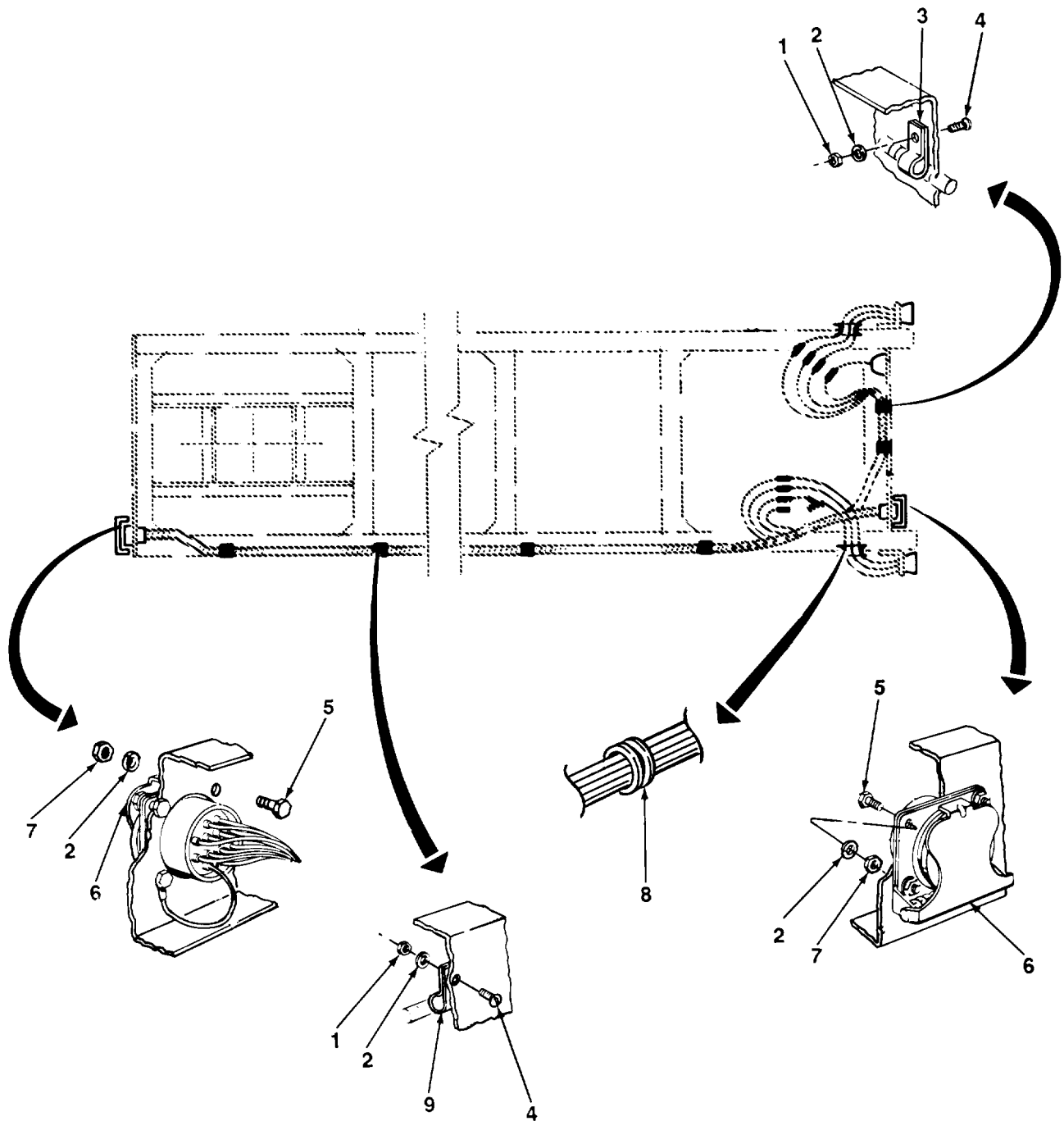

TA506644

FIGURE 16. INTERVEHICULAR RECEPTACLE AND ASSOCIATED PARTS.



SECTION II					
(1)	(2)	(3)	TM9-2330-238-24P	(5)	(6)
ITEM	SMR		PART		
NO	CODE	CAGEC	NUMBER	DESCRIPTION AND USABLE ON CODES (UOC)	QTY
				GROUP 0613 HULL OR CHASSIS WIRING HARNESS	
				FIG. 16 INTERVEHICULAR RECEPTACLE AND ASSOCIATED PARTS	
1	PAOZZ	96906	MS51967-2	NUT,PLAIN,HEXAGON LOOP CLAMP ATTACH	14
2	PAOZZ	96906	MS35338-44	WASHER,LOCK COVER AND LOOP CLAMP ATTACH	22
3	PAOZZ	96906	MS21333-102	CLAMP,LOOP HARNESS RETAINING	2
4	PAOZZ	96906	MS35206-281	SCREW,MACHINE LOOP CLAMP ATTACH	14
5	PAOZZ	96906	MS90727-7	BOLT,MACHINE COVER ATTACH	8
6	PAOZZ	19207	7731428	COVER,ELECTRICAL CO POWER INLET	2
7	PAOZZ	96906	MS51968-2	NUT,PLAIN,HEXAGON COVER ATTACH	8
8	PAOZZ	21450	549021	GROMMET,NONMETALLIC TAILLIGHT HARNESS	2
9	PAOZZ	96906	MS21333-105	CLAMP,LOOP HARNESS ATTACH	12
				END OF FIGURE	

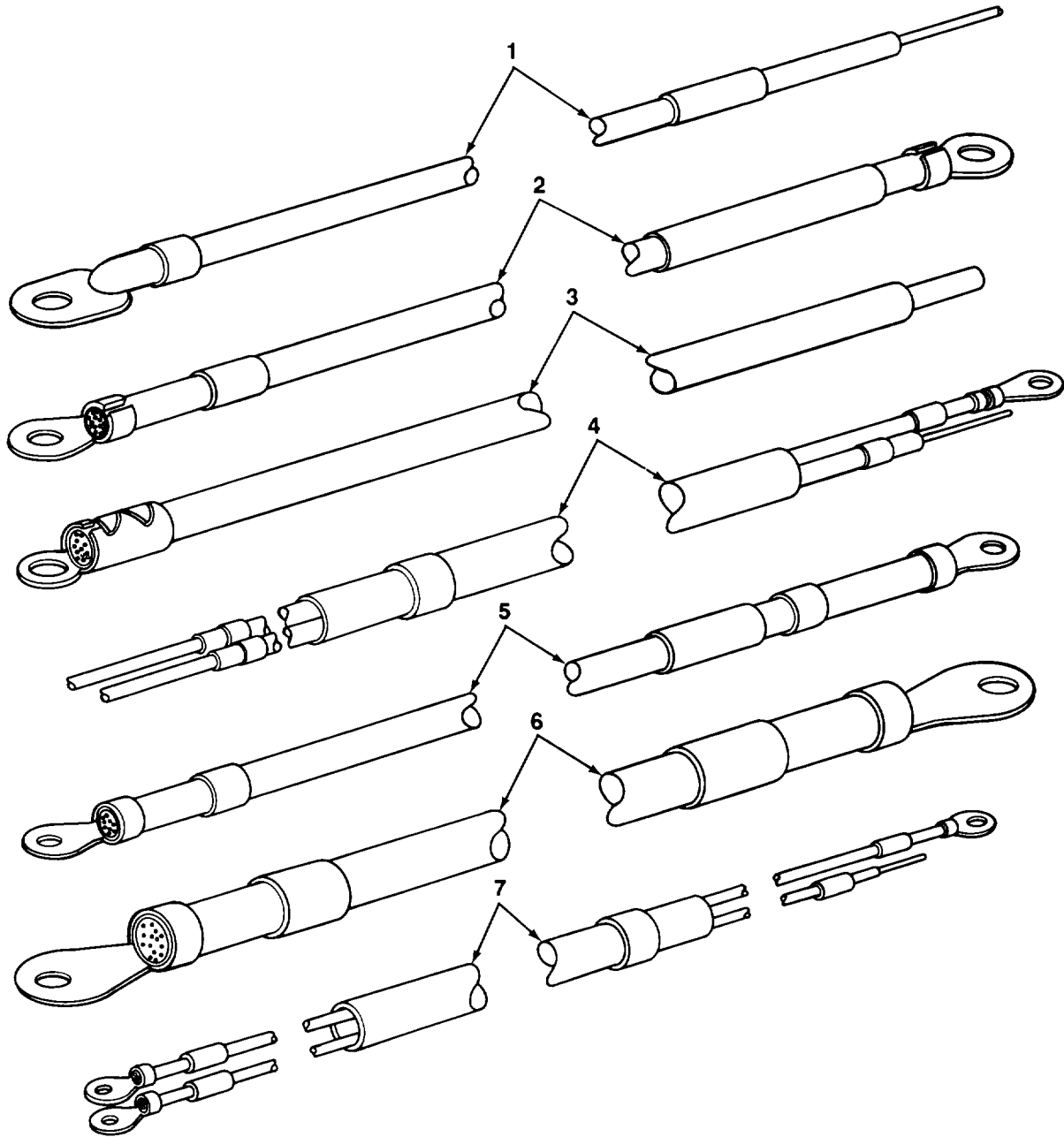

TA506645

FIGURE 17. MISCELLANEOUS WIRING HARNESS.

SECTION II (1) ITEM NO	(2) SMR CODE	(3) CAGEC	TM9-2330-238-24P (4) PART NUMBER	(5) DESCRIPTION AND USABLE ON CODES (UOC)	(6) QTY
GROUP 0613 HULL OR CHASSIS WIRING HARNESS					
FIG. 17 MISCELLANEOUS WIRING HARNESSES					
1	XDFZZ	19207	10869687	CABLE ASSEMBLY CIRCUIT BREAKER TO GROUND UOC:852,854,856	1
2	XDFZZ	19207	10869689	CABLE ASSEMBLY CIRCUIT BREAKER TO RELAY UOC:852,854,856	1
3	PAFZZ	19207	11646204	LEAD, ELECTRICAL DISTRIBUTION BOX JUMPER (EARLY MODEL) UOC:856	1
4	PPFZZ	19207	10919614	CABLE ASSEMBLY REAR DOOR BLACKOUT SWITCH UOC:852,854,856	1
5	PAFZZ	19207	10869691	LEAD, ELECTRICAL BLACKOUT SWITCH TO CIRCUIT BREAKER UOC:852,854,856	1
5	XDFZZ	19207	10869693	CABLE ASSEMBLY BLACKOUT SWITCH TO RELAY UOC:852,854,856	1
5	XDFZZ	19207	10869694	CABLE ASSEMBLY BLACKOUT SWITCH TO RELAY UOC:852,854,856	1
6	PFOZZ	19207	7535582	LEAD,ELECTRICAL BLACKOUT SWITCH TO EMERGENCY SWITCH UOC:852,854,856	1
7	PAFZZ	19207	10869540	WIRING HARNESS BLACKOUT LIGHT TO RELAY UOC:852,854,856	1
7	PAFZZ	19207	10869544	CABLE ASSEMBLY EMERGENCY LIGHT TO REAR WALL BLACKOUT SWITCH UOC:852,854,856	1
END OF FIGURE					

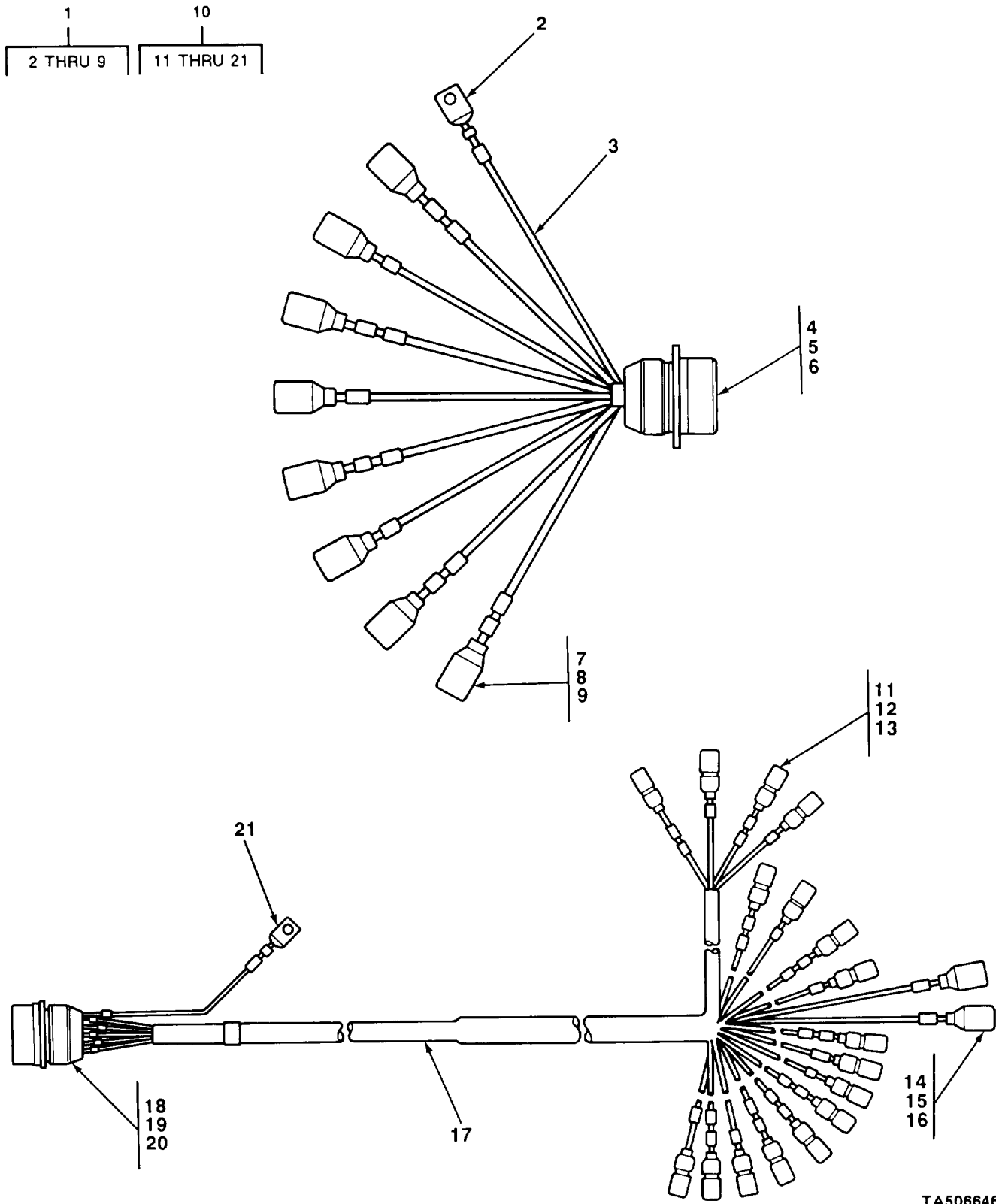
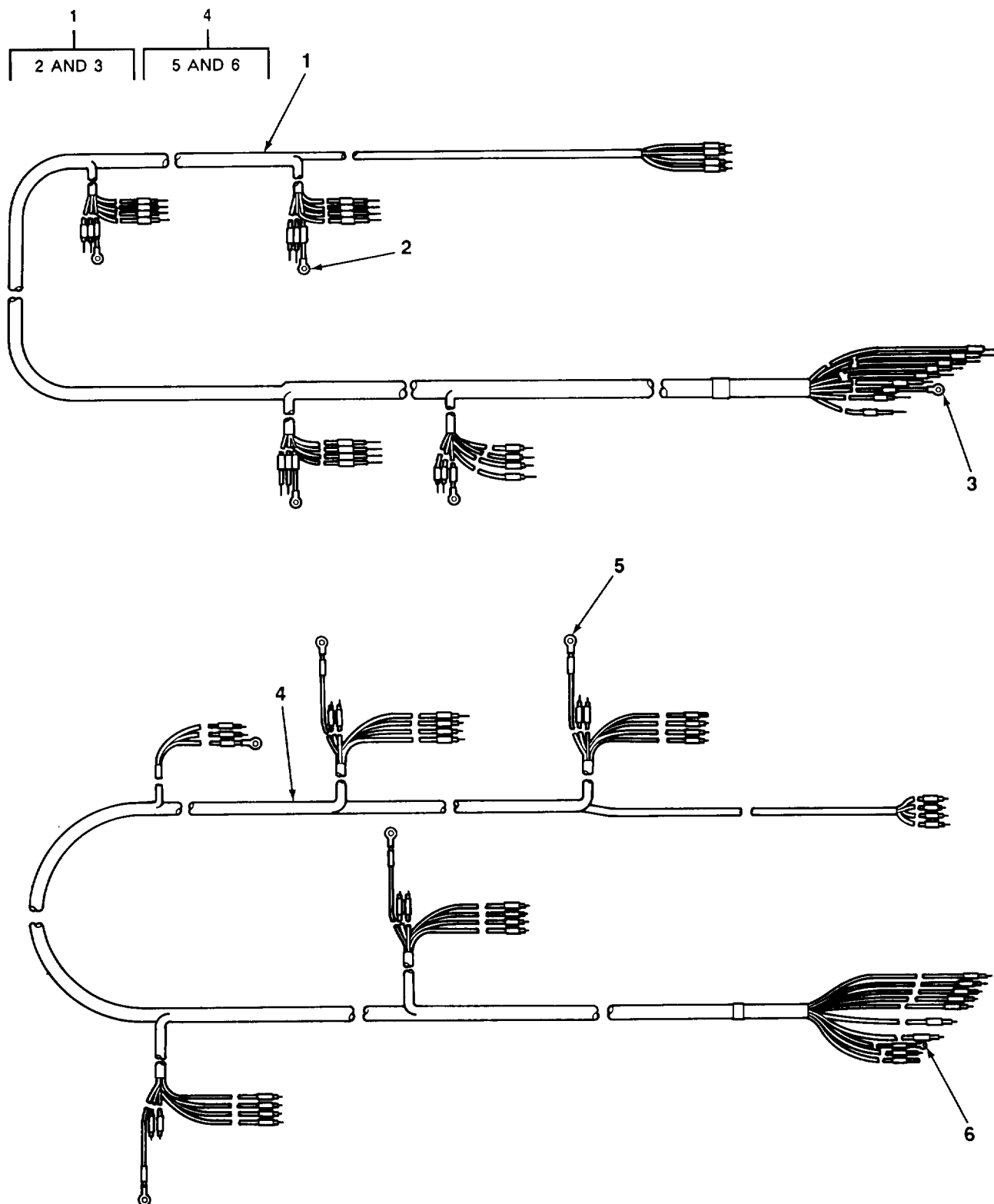

FIGURE 18. WIRING HARNESS, M295A1 CHASSIS.

SECTION II (1) ITEM NO	(2) SMR CODE	(3) CAGEC	TM9-2330-238-24P (4) PART NUMBER	(5) DESCRIPTION AND USABLE ON CODES (UOC)	(6) QTY
GROUP 0613 HULL OR CHASSIS WIRING HARNESS					
FIG. 18 WIRING HARNESS, M295A1 CHASSIS					
1	AFFFF	19207	8722853	LEAD,ELECTRICAL TAILLIGHT WIRING HARNESS	1
2	XBOZZ	19207	7056709	TERMINAL LUG TAILLIGHT LEAD ASSEMBLY	1
3	MFFZZ	19207	7720853-1	WIRE, ELECTRICAL TAILLIGHT LEAD ASSEMBLY MAKE FROM P/N M13486-1-5	1
4	PAOZZ	96906	MS75021-2	CONNECTOR RECEPTACL TAILLIGHT LEAD ASSEMBLY	1
5	PAOZZ	72869	7723309	NUT,PLAIN,KNURLED POWER INLET RECEPACLE,STOPLIGHT-TAILLIGHT HARNESS	1
6	PAOZZ	19207	7722333	BUSHING,RUBBER POWER INLET RECEPTACLE STOPLIGHT-TAILLIGHT HARNESS	1
7	PAOZZ	19207	8338566	SHELL ELECTRICAL CO TAILLIGHT LEAD ASSEMBLY	8
8	PAOZZ	19207	8338567	WASHER, SLOTTED TAILLIGHT LEAD ASSEMBLY SHELL	8
9	PAOZZ	96906	MS27148-2	CONTACT, ELECTRICAL TAILLIGHT LEAD ASSEMBLY	8
10	AFFFF	19207	11646239	WIRING HARNESS,BRAN STOPLIGHT-TAILLIGHT	1
11	PAOZZ	19207	8338561	SHELL,ELECTRICAL CO STOPLIGHT-TAILLIGHT WIRING HARNESS	17
12	PAOZZ	19207	8338562	INSULATOR,BUSHING STOPLIGHT-TAILLIGHT WIRING HARNESS	17
13	PAOZZ	19207	8338564	TERMINAL ASSEMBLY STOPLIGHT-TAILLIGHT WIRING HARNESS	17
14	PAOZZ	19207	8338566	SHELL,ELECTRICAL CO STOPLIGHT-TAILLIGHT WIRING HARNESS	2
15	PAOZZ	19207	8338567	WASHER,SLOTTED STOPLIGHT-TAILLIGHT WIRING HARNESS	2
16	PAOZZ	96906	MS27148-2	CONTACT,ELECTICAL STOPLIGHT-TAILLIGHT WIRING HARNESS	2
17	MFFZZ	19207	7720853-2	WIRE, ELECTRICAL STOPLIGHT-TAILLIGHT HARNESS MAKE FROM P/N M13486-1-5	1
18	PAOZZ	19207	8376208	CONNECTOR,RECEPTACL FRONT POWER INLET	1
19	PAOZZ	72869	7723309	NUT, BUSHING RETAIN POWER INLET RECEPTACLE CONNECTOR	1
20	PAOZZ	19207	7722333	BUSHING RUBBER POWER INLET RECEPTACLE CONNECTOR	1
21	XBOZZ	19207	7056709	TERMINAL, LUG STOPLIGHT-TAILLIGHT WIRING HARNESS	1

END OF FIGURE



TA506647

FIGURE 19. WIRING HARNESS, MAIN (M313, LATE MODEL).

SECTION II (1) ITEM NO	(2) SMR CODE	(3) CAGEC	TM9-2330-238-24P (4) PART NUMBER	(5) DESCRIPTION AND USABLE ON CODES (UOC)	(6) QTY
				GROUP 0613 HULL OR CHASSIS WIRING HARNESS	
				FIG. 19 WIRING HARNESS, MAIN (M313, LATE MODEL)	
1	PFFFF	19207	10937518	WIRING HARNESS,BRAN MAIN,RH (LATE MODEL) UOC:290	1
2	PAOZZ	96906	MS35436-4	TERMINAL LUG UOC:290	4
3	PAOZZ	96906	MS35436-7	TERMINAL LUG MAIN WIRING HARNESS UOC:290	1
4	PFFFF	19207	10937517	WIRING HARNESS,BRAN MAIN, LH (LATE MODEL) UOC:290	1
5	PAOZZ	96906	MS35436-4	TERMINAL LUG UOC:290	5
6	PAOZZ	96906	MS35436-7	TERMINAL LUG UOC:290	1
				END OF FIGURE	

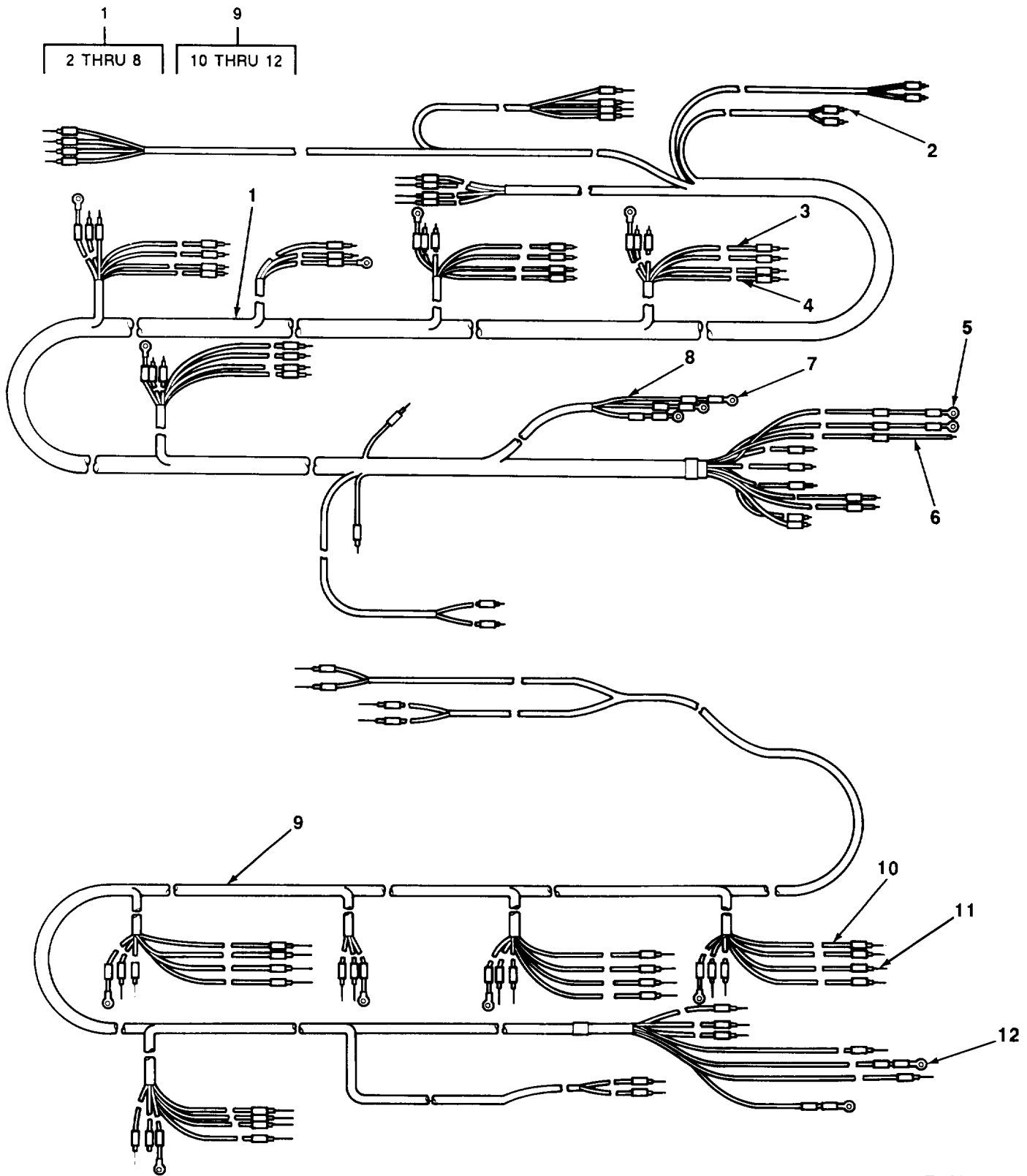

TA506648

FIGURE 20. WIRING HARNESS, MAIN (M313, EARLY MODEL).



SECTION II (1) ITEM NO	(2) SMR CODE	(3) CAGEC	TM9-2330-238-24P (4) PART NUMBER	(5) DESCRIPTION AND USABLE ON CODES (UOC)	(6) QTY
GROUP 0613 HULL OR CHASSIS WIRING HARNESS					
FIG. 20 WIRING HARNESS, MAIN (M313, EARLY MODEL)					
1	AFFFF	19207	7535568	WIRING HARNESS BRANCHED MAIN RH (EARLY MODEL) UOC:290	1
2	MFFZZ	19207	M13486-49	LEAD, ELECTRICAL LEFT MAIN HARNESS MAKE FROM P/N M13486-1-3 UOC:290	1
3	MFFZZ	19207	7056675-164	LEAD, ELECTRICAL LEFT MAIN HARNESS MAKE FROM P/N 7056675 UOC:290	1
4	MFFZZ	19207	7056674-30	LEAD, ELECTRICAL LEFT MAIN HARNESS MAKE FROM P/N 7056674 UOC:290	1
5	PAOZZ	96906	MS20659-102	TERMINAL LUG UOC:290	7
6	MFFZZ	19207	M13486-7	LEAD, ELECTRICAL LEFT MAIN HARNESS MAKE FROM P/N M13486-1-2 UOC:290	1
7	PAOZZ	96906	MS20659-105	TERMINAL LUG LEFT MAIN HARNESS UOC:290	3
8	MFFZZ	19207	7056676-96	LEAD, ELECTRICAL LEFT MAIN HARNESS MAKE FROM P/N 7056676 UOC:290	1
9	AFFFF	19207	7535569	WIRING HARNESS BRAN MAIN LH (EARLY MODEL) UOC:290	1
10	MFFZZ	19207	7056674-65	LEAD, ELECTRICAL RIGHT MAIN HARNESS MAKE FROM P/N 7056674 UOC:290	1
11	MFFZZ	19207	7056675-141	LEAD, ELECTRICAL RIGHT MAIN HARNESS MAKE FROM P/N 7056675 UOC:290	1
12	PAOZZ	96906	MS20659-102	TERMINAL LUG UOC:290	7
END OF FIGURE					

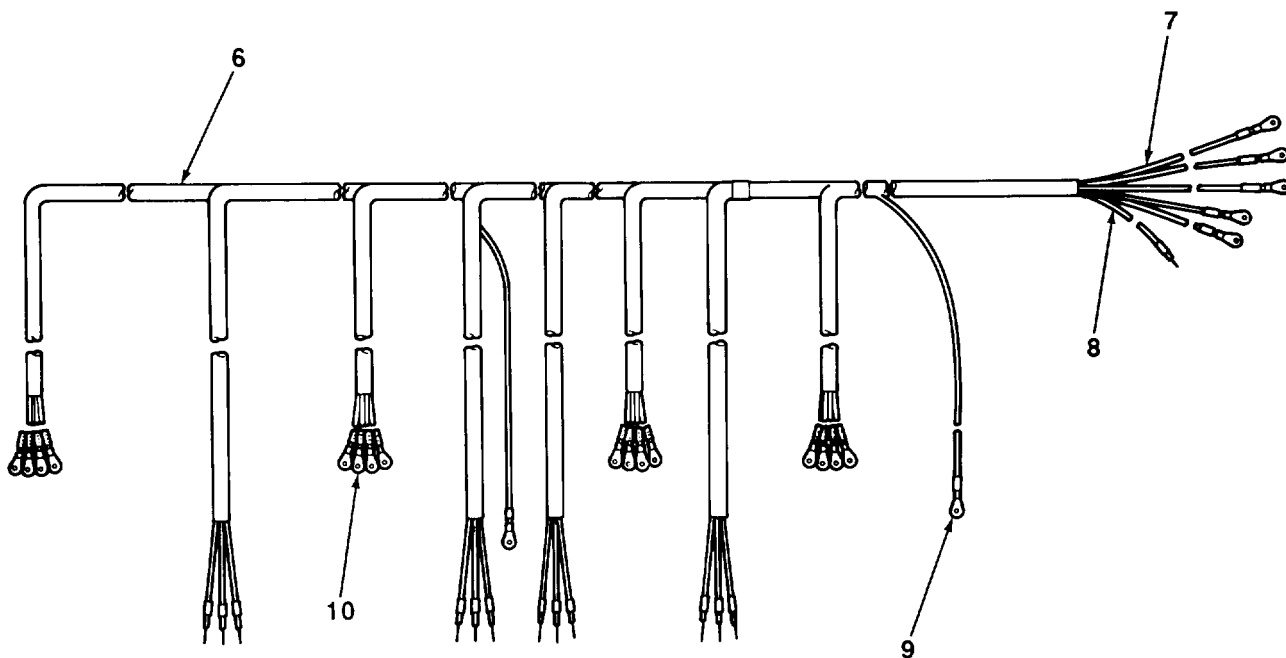
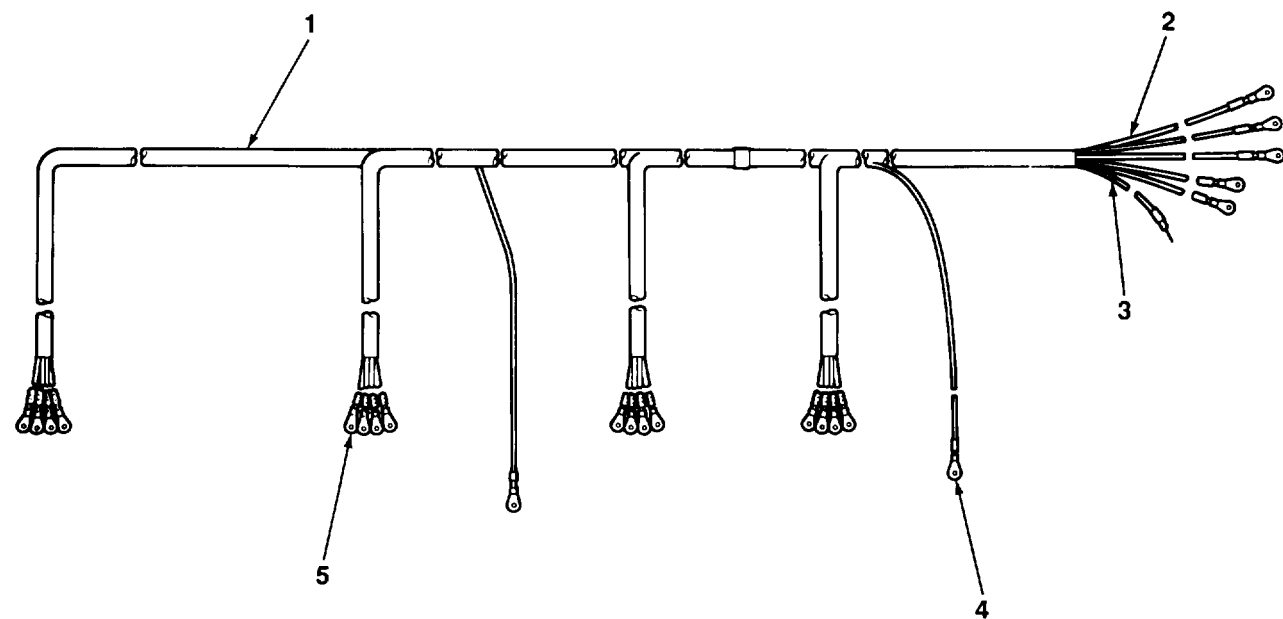
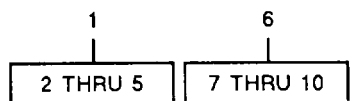

TA506649

FIGURE 21. WIRING HARNESS, MAIN (M447, M447C, AND M750).

SECTION II (1) ITEM NO	(2) SMR CODE	(3) CAGEC	TM9-2330-238-24P (4) PART NUMBER	(5) DESCRIPTION AND USABLE ON CODES (UOC)	(6) QTY
				GROUP 0613 HULL OR CHASSIS WIRING HARNESS	
				FIG. 21 WIRING HARNESS, MAIN (M447, M447C , AND M750)	
1	AFFFF	19207	11638206	WIRING HARNESS,BRAN MAIN UOC:856	1
2	MFFZZ	19207	M13486-139	LEAD, ELECTRICAL MAKE FROM P/N M13486-1-5 UOC:852,854,856	1
3	MFFZZ	19207	M13486-19.5	LEAD, ELECTRICAL MAKE FROM P/N M13486-1-9 UOC:852,854,856	1
4	XDOZZ	21450	506211	TERMINAL LUG MAIN HARNESS UOC:854,856	1
5	PAOZZ	21450	506207	TERMINAL LUG MAIN HARNESS UOC:856	22
6	AFFFF	19207	10944517	WIRING HARNESS,BRAN UOC:852,854	1
7	MFFZZ	19207	M13486-161	LEAD, ELECTRICAL MAKE FROM P/N M13486-1-5 UOC:852,854,856	1
8	MFFZZ	19207	M13486-22.5	LEAD, ELECTRICAL MAKE FROM P/N M13486-1-9 UOC:852,854,856	1
9	PAOZZ	96906	MS20659-21	TERMINAL LUG MAIN HARNESS UOC:852	1
10	PAOZZ	21450	506207	TERMINAL LUG MAIN HARNESS UOC:852,854	21
				END OF FIGURE	

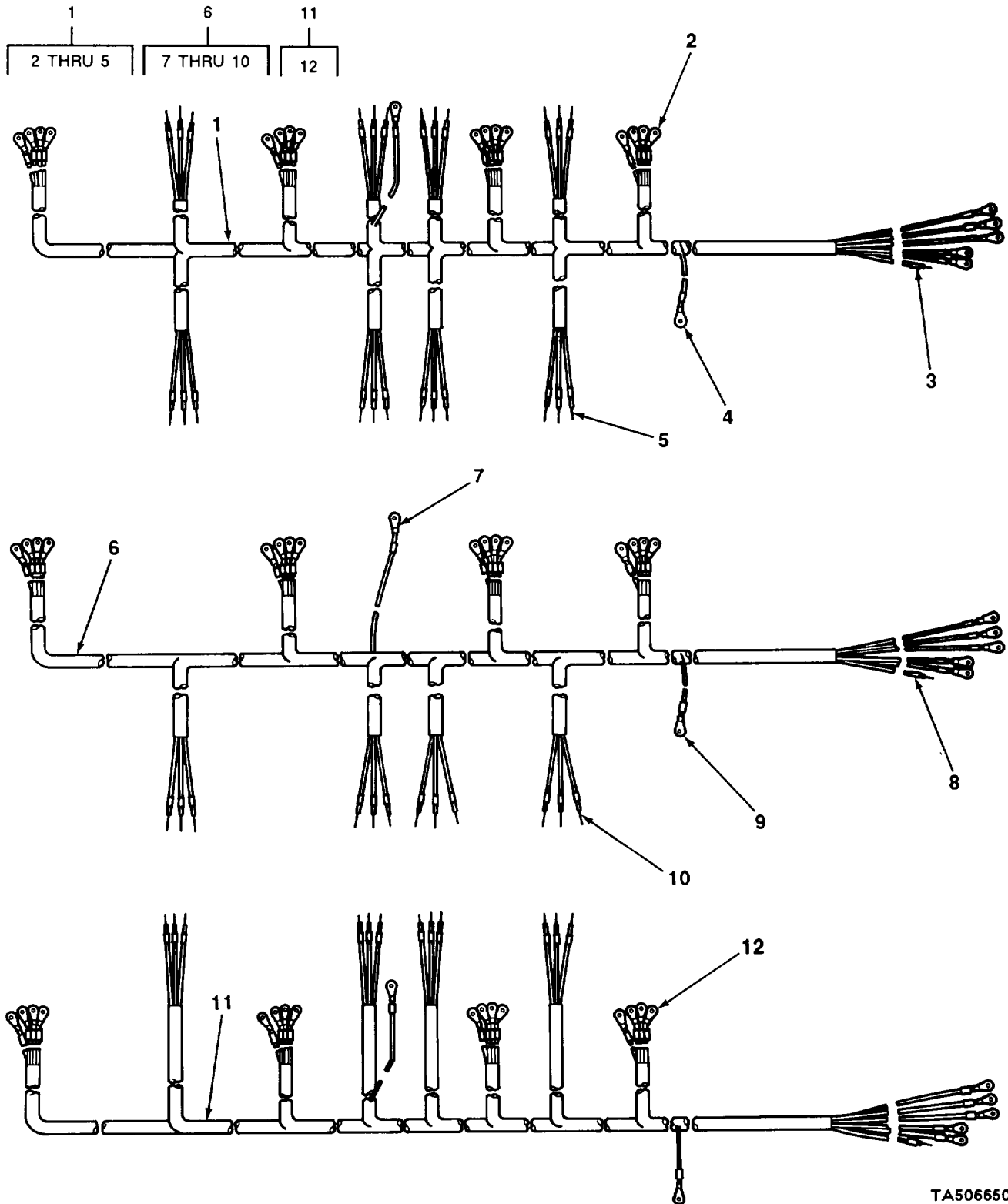

TA506650

FIGURE 22. WIRING HARNESS, FLUORESCENT LIGHTS (M447, M447C, AND M750).

SECTION II (1) ITEM NO	(2) SMR CODE	(3) CAGEC	TM9-2330-238-24P (4) PART NUMBER	(5) DESCRIPTION AND USABLE ON CODES (UOC)	(6) QTY
GROUP 0613 HULL OR CHASSIS WIRING HARNESS					
FIG. 22 WIRING HARNESS, FLUORESCENT LIGHTS (M44, M447C, AND M750)					
1	AFFFF	19207	10944518	WIRING HARNESS,BRAN FLUORESCENT LIGHTS UOC:852	1
2	PAOZZ	21450	506207	TERMINAL,LUG ELECTRICAL WIRE, FLUORESCENT LIGHT HARNESS UOC:852	22
3	MFFZZ	19207	M13486-17.5	LEAD, ELECTRICAL MAKE FROM P/N M13486-1-9 UOC:852	1
4	XBOZZ	96906	MS20659-27	TERMINAL LUG FLUORESCENT LIGHT HARNESS UOC:852	1
5	MFFZZ	19207	M13486-197.5	LEAD, ELECTRICAL MAKE FROM P/N M13486-1-5 UOC:852	1
6	AFFFF	19207	11646127	WIRING HARNESS,BRAN FLUORESCENT LIGHTS UOC:854	1
7	PAOZZ	21450	506207	TERMINAL,LUG ELECTRICAL WIRE, FLUORESCENT LIGHT HARNESS UOC:854	22
8	MFFZZ	19207	M13486-16	LEAD, ELECTRICAL MAKE FROM P/N M13486-1-9 UOC:854	1
9	XDOZZ	21450	506211	TERMINAL LUG FLUORESCENT LIGHT HARNESS UOC:854	1
10	MFFZZ	19207	M13486-130	LEAD, ELECTRICAL MAKE FROM P/N M13486-1-5 UOC:854	1
11	PFFFF	19207	11638207	WIRING HARNESS,BRAN BRANCHED: FLUORESCENT LIGHTS UOC:856	1
12	PAOZZ	21450	506207	TERMINAL,LUG ELECTRICAL WIRE, FLUORESCENT LIGHT HARNESS UOC:856	22

END OF FIGURE

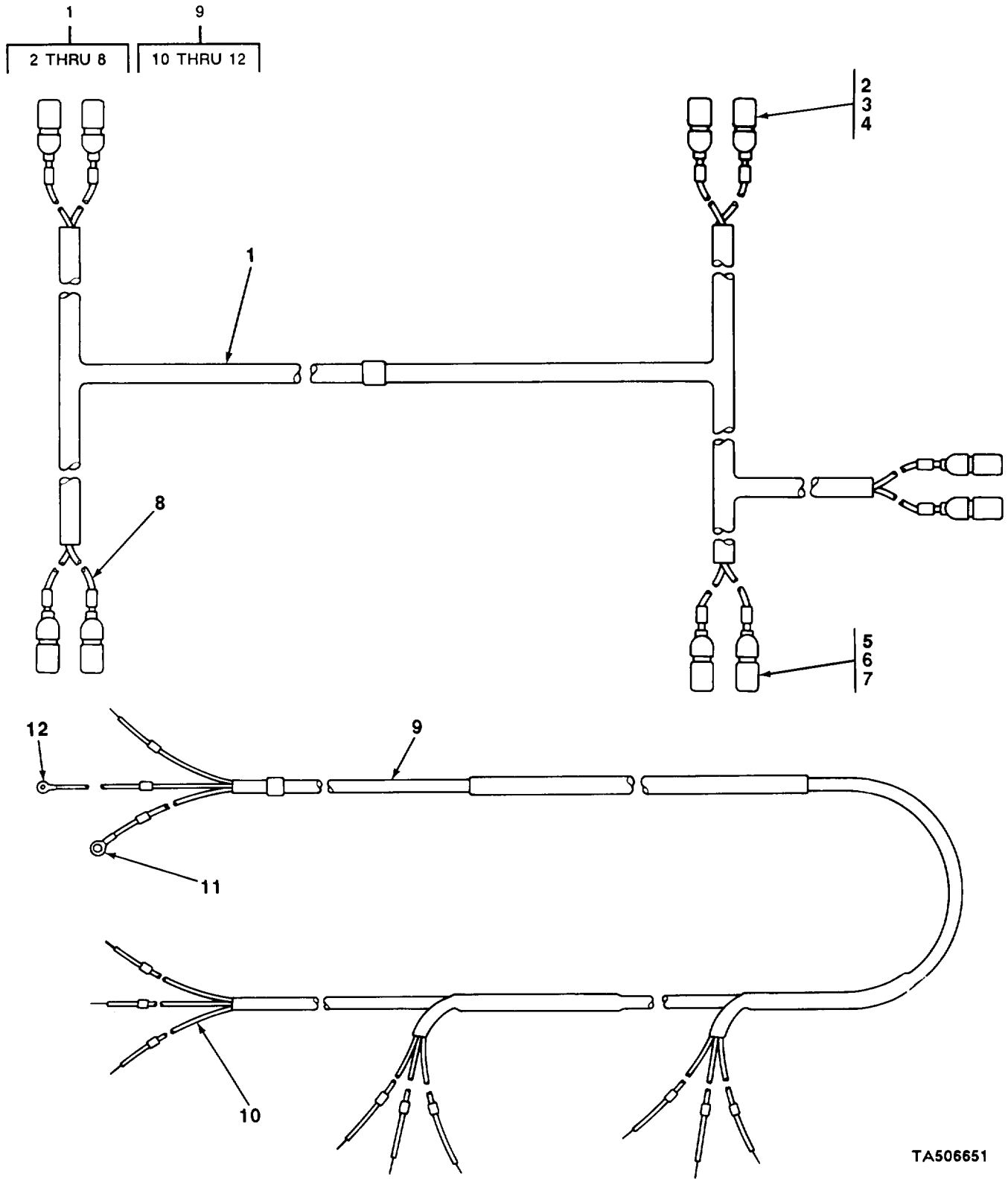

TA506651

FIGURE 23. WIRING HARNESS, CLEARANCE LIGHTS AND RIGHT AND LEFT HARNESSES (M750).

SECTION II (1) ITEM NO	(2) SMR CODE	(3) CAGEC	TM9-2330-238-24P (4) PART NUMBER	(5) DESCRIPTION AND USABLE ON CODES (UOC)	(6) QTY
GROUP 0613 HULL OR CHASSIS WIRING HARNESS					
FIG. 23 WIRING HARNESS, CLEARANCE LIGHTS AND RIGHT AND LEFT HARNESSES (M750)					
1	PFFFF	19207	7535589	WIRING HARNESS,BRAN CLEARANCE LIGHTS UOC:290	1
1	AFFFF	19207	10869545	WIRING HARNESS,BRAN CLEARANCE LIGHTS UOC:852,854,856	1
2	PAOZZ	19207	8338561	SHELL,ELECTRICAL CO CLEARANCE LIGHT WIRING HARNESS UOC:290	8
2	PAOZZ	19207	8338561	SHELL ELECTRICAL CO CLEARANCE LIGHT HARNESS UOC:852,854,856	10
3	PAOZZ	19207	8338562	INSULATOR BUSHING CLEARANCE LIGHT HARNESS UOC:290	8
3	PAOZZ	19207	8338562	INSULATOR BUSHING CLEARANCE LIGHT HARNESS UOC:852,854,856	10
4	PAOZZ	19207	8338564	TERMINAL ASSEMBLY CLEARANCE LIGHT UOC:290	8
4	PAOZZ	19207	8338564	TERMINAL ASSEMBLY CLEARANCE LIGHT HARNESS UOC:852,854,856	10
5	PAOZZ	19207	8338566	SHELL,ELECTRICAL CO CLEARANCE LIGHT WIRING HARNESS UOC:290	2
6	PAOZZ	19207	8338567	WASHER,SLOTTED CLEARANCE LIGHT WIRING HARNESS UOC:290	2
7	PAOZZ	96906	MS27148-2	CONTACT ELECTRICAL CLEARANCE LIGHT HARNESS UOC:290	2
8	MFFZZ	19207	7720853-98	LEAD, ELECTRICAL MAKE FROM P/N 7720853 UOC:852,854,856	1
9	AFFFF	19207	11646201-1	WIRING HARNESS,BRAN ROADSIDE UOC:856	1
9	AFFFF	19207	11646201-2	WIRING HARNESS,BRAN CURBSIDE UOC:856	1
10	MFFZZ	19207	M13486-57	LEAD, ELECTRICAL MAKE FROM P/N M13486-1-5 57 FT FOR 11646201-1 UOC:856	1
10	MFFZZ	19207	M13486-76	LEAD, ELECTRICAL MAKE FROM P/N M13486-1-5 76 FT FOR 11646201-2 UOC:856	1

SECTION II					
(1)	(2)	(3)	(4)	(5)	(6)
ITEM	SMR		PART		
NO	CODE	CAGEC	NUMBER	DESCRIPTION AND USABLE ON CODES (UOC)	QTY
			TM9-2330-238-24P		
11	PAOZZ	96906	MS35436-7	TERMINAL LUG WIRING HARNESS UOC:856	2
12	PAOZZ	96906	MS35436-5	TERMINAL LUG WIRING HARNESS UOC:856	2
END OF FIGURE					





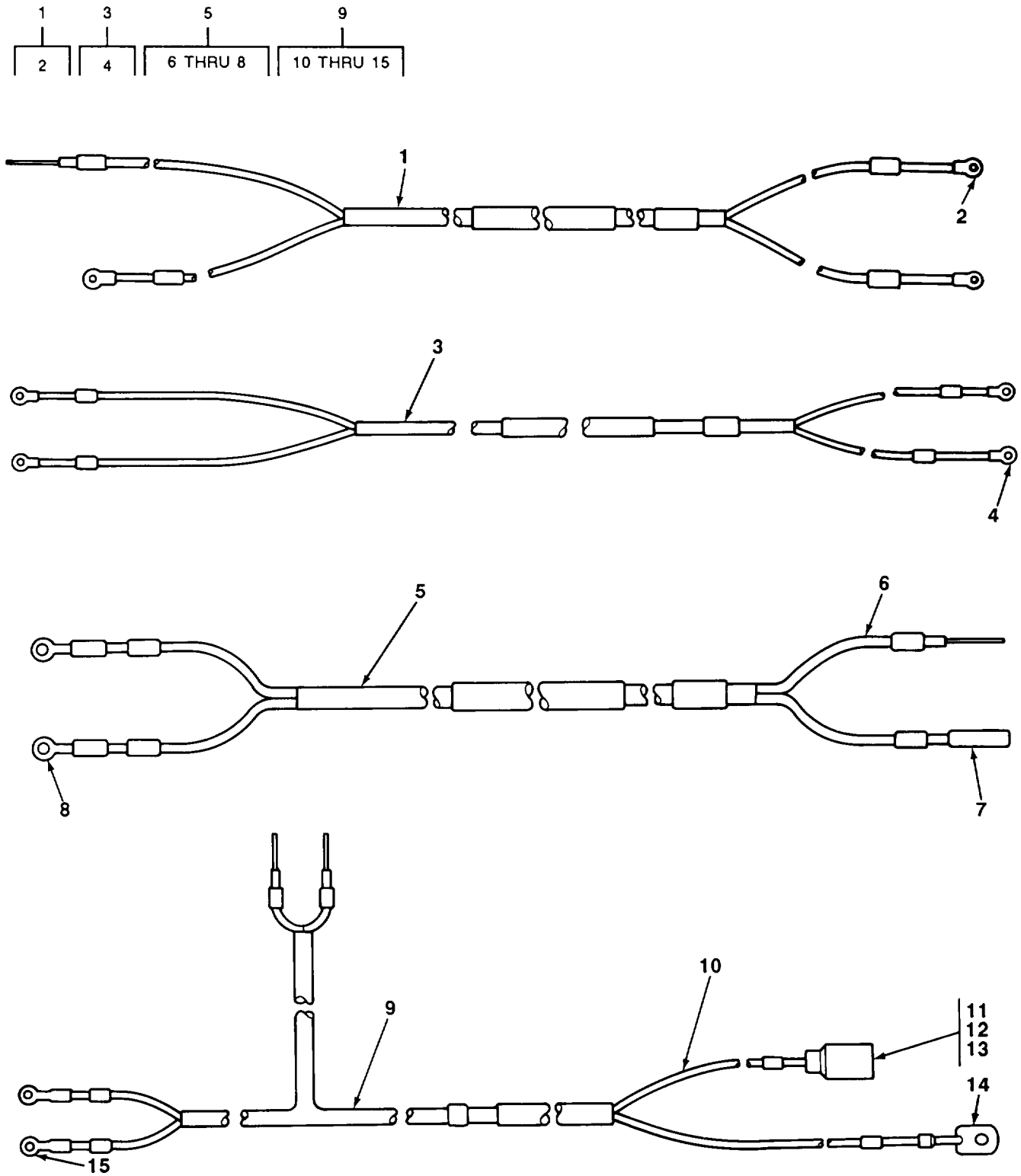

TA506652

FIGURE 24. WIRING HARNESS, BLACKOUT AND EMERGENCY LIGHTS.

SECTION II (1) ITEM NO	(2) SMR CODE	(3) CAGEC	TM9-2330-238-24P (4) PART NUMBER	(5) DESCRIPTION AND USABLE ON CODES (UOC)	(6) QTY
GROUP 0613 HULL OR CHASSIS WIRING HARNESS					
FIG. 24 WIRING HARNESS, BLACKOUT AND EMERGENCY LIGHTS					
1	PFFFF	19207	10937532	WIRING HARNESS LEFT BLACKOUT CIRCUIT (LATE MODEL) UOC:290	1
2	PAOZZ	96906	MS35436-4	TERMINAL,LUG ELECTRICAL WIRE LEFT BLACKOUT DOME LIGHT HARNESS (LATE MODEL) UOC:290	3
3	PFFFF	19207	10937533	WIRING HARNESS,BRAN RIGHT BLACKOUT CIRCUIT (LATE MODEL) UOC:290	1
4	PAOZZ	96906	MS35436-4	TERMINAL LUG BLACKOUT CIRCUIT HARNESS UOC:290	4
5	AFFFF	19207	7535571	WIRING HARNESS LEFT BLACKOUT CIRCUIT (EARLY MODEL) UOC:290	1
5	AFFFF	19207	7535570	HARNESS ASSEMBLY RIGHT BLACKOUT CIRCUIT (EARLY MODEL) UOC:290	1
6	MFFZZ	19207	M13486-66	LEAD, ELECTRICAL BLACKOUT HARNESS MAKE FROM P/N M13486-1-2 UOC:290	1
7	XBOZZ	21450	573173	CONNECTOR BLACKOUT HARNESS UOC:290	2
8	PAOZZ	96906	MS20659-102	TERMINAL,LUG BLACKOUT HARNESS UOC:290	4
9	AFFFF	19207	11607456	WIRING HARNESS EMERGENCY DOME LIGHT (LATE MODEL) UOC:290	1
9	PFFFF	19207	10937521	WIRING HARNESS,BRAN EMERGENCY DOME LIGHT (EARLY MODEL) UOC:290	1
10	MFFZZ	19207	M13486-54	LEAD, ELECTRICAL EMERGENCY LIGHT HARNESS MAKE FROM P/N M13486-1-5 UOC:290	1
11	PAOZZ	19207	8338566	SHELL,ELECTRICAL CO EMERGENCY LIGHT WIRING HARNESS (LATE MODEL) UOC:290	1
11	PAOZZ	19207	8338561	SHELL,ELECTRICAL CO EMERGENCY LIGHT WIRING HARNESS (EARLY MODEL) UOC:290	1
12	PAOZZ	19207	8338567	WASHER,SLOTTED EMERGENCY LIGHT WIRING HARNESS (LATE MODEL) UOC:290	1
12	PAOZZ	19207	8338562	INSULATOR,BUSHING EMERGENCY LIGHT WIRING HARNESS (EARLY MODEL)	1

SECTION II					
(1)	(2)	(3)	(4)	(5)	(6)
ITEM	SMR		PART		
NO	CODE	CAGEC	NUMBER	DESCRIPTION AND USABLE ON CODES (UOC)	QTY
13	PAOZZ	19207	7762622	UOC:290 CONTACT,ELECTRICAL EMERGENCY LIGHT WIRING HARNESS (LATE MODEL)	1
13	PAOZZ	19207	7982997	UOC:290 TERMINAL,SOLDERED F EMERGENCY LIGHT WIRING HARNESS (EARLY MODEL)	1
14	PAOZZ	19207	7056709	UOC:290 TERMINAL,LUG EMERGENCY LIGHT WIRING HARNESS (LATE MODEL)	1
14	PAOZZ	96906	MS35436-9	UOC:290 TERMINAL LUG EMERGENCY LIGHT WIRING HARNESS (EARLY MODEL)	1
15	PAOZZ	96906	MS35436-4	UOC:290 TERMINAL,LUG EMERGENCY LIGHT WIRING HARNESS	2
				UOC:290	
				END OF FIGURE	



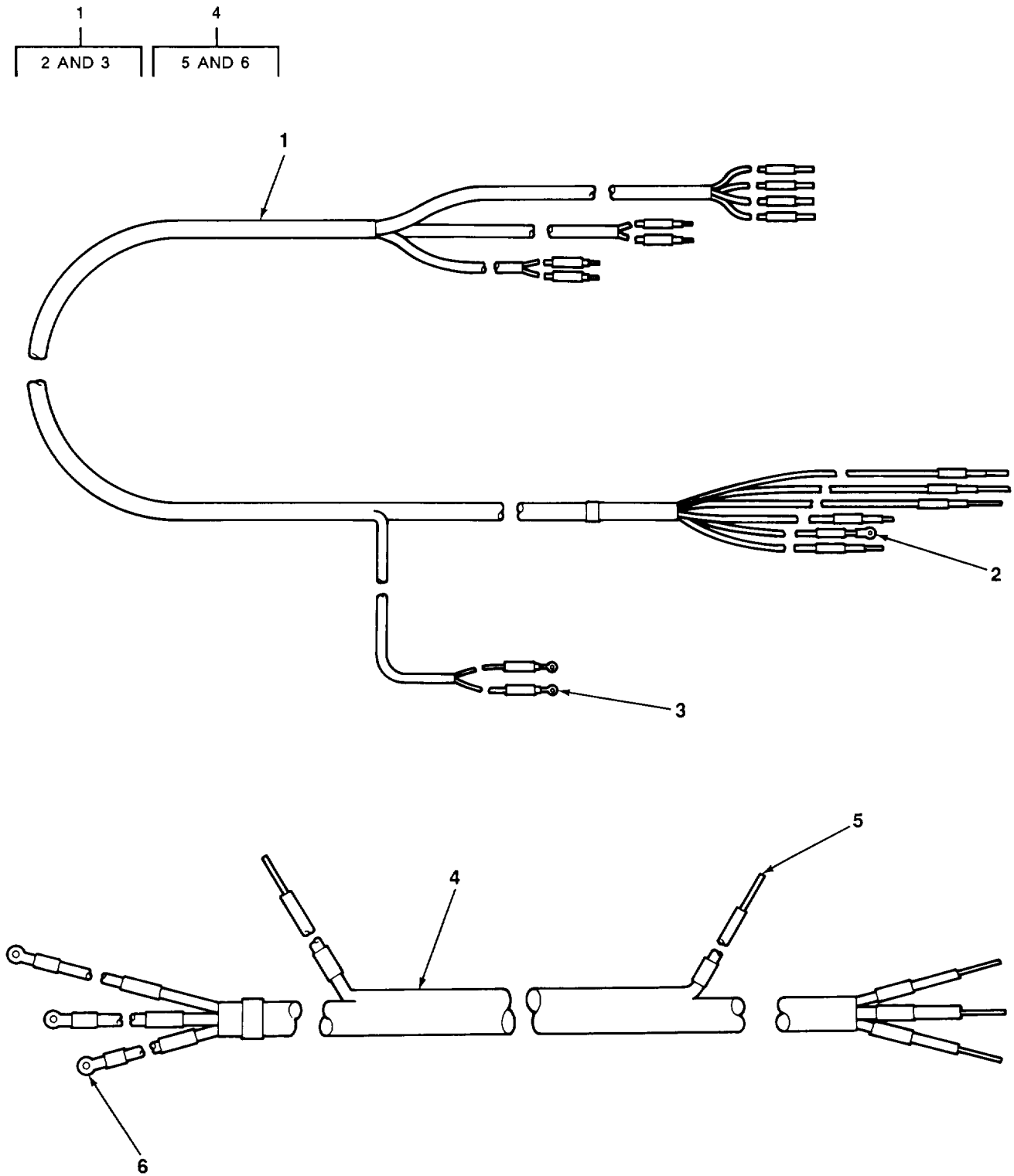

TA506653

FIGURE 25. WIRING HARNESS, AIR CONDITIONER (M313 AND M447C).

SECTION II (1) ITEM NO	(2) SMR CODE	(3) CAGEC	TM9-2330-238-24P (4) PART NUMBER	(5) DESCRIPTION AND USABLE ON CODES (UOC)	(6) QTY
				GROUP 0613 HULL OR CHASSIS WIRING HARNESS	
				FIG. 25 WIRING HARNESS, AIR CONDITIONER (M313 ADN M447C)	
1	PFFFF	19207	10937520	WIRING HARNESS, BRAN AIR CONDITIONER AND RIGHT HEATER UOC:290	1
2	PAOZZ	96906	MS35436-18	TERMINAL, LUG AIR CONDITIONER WIRING HARNESS UOC:290	1
3	PAOZZ	96906	MS35436-6	TERMINAL, LUG AIR CONDITIONER AND HEATER HARNESS UOC:290	2
4	AFFFF	19207	10881805	WIRING HARNESS AIR CONDITIONER CIRCUIT BREAKER TO PANEL UOC:854	1
4	AFFFF	19207	10881806	WIRING HARNESS AIR CONDITIONER TO DISTRIBUTION BOX UOC:290	1
5	MFFZZ	19207	7056676-71.5	LEAD, ELECTRICAL AIR CONDITIONER CIRCUIT BREAKER HARNESS MAKE FROM P/ N 7056676 UOC:854	1
5	MFFZZZ	19207	7056676-68.5	LEAD, ELECTRICAL AIR CONDITIONER CIRCUIT BREAKER HARNESS MAKE FROM P/ N 7056676 UOC:854	1
6	PAOZZ	96906	MS20659-105	TERMINAL, LUG UOC:290	3

END OF FIGURE

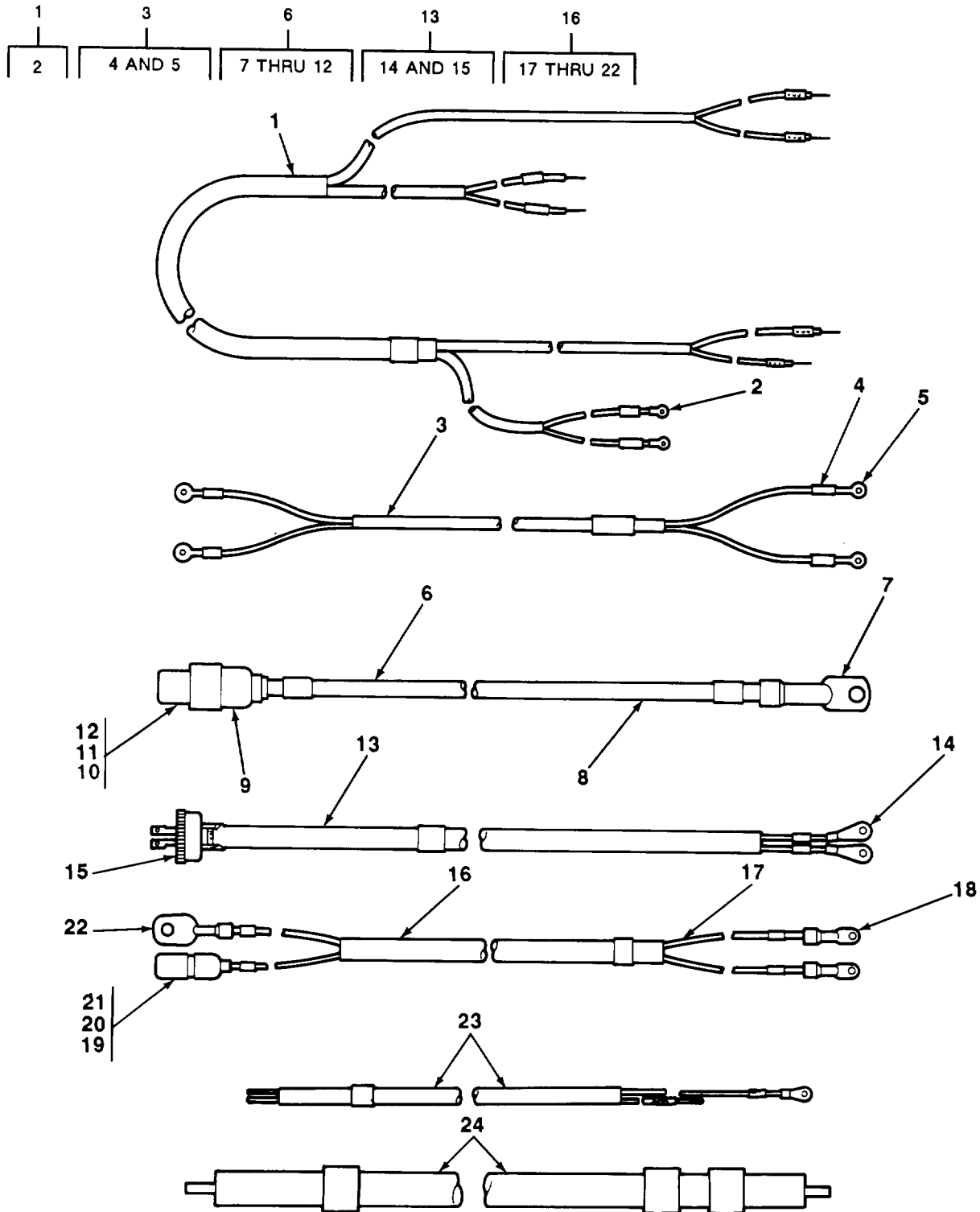

TA506654

FIGURE 26. WIRING HARNESS, TELEPHONE JACK POST AND HEATERS.



SECTION II (1) ITEM NO	(2) SMR CODE	(3) CAGEC	TM9-2330-238-24P (4) PART NUMBER	(5) DESCRIPTION AND USABLE ON CODES (UOC)	(6) QTY
				GROUP 0613 HULL OR CHASSIS WIRING HARNESS	
				FIG. 26 WIRING HARNESS, TELEPHONE JACK POST AND HEATERS	
1	PFFFF	19207	10937519	WIRING HARNESS,BRAN LEFT HEATER (LATE MODEL) UOC:290	1
2	PAFZZ	96906	MS35436-6	TERMINAL,LUG LEFT HEATER HARNESS UOC:290	2
3	PFFFF	19207	7535639	WIRING HARNESS TELEPHONE POST UOC:290	1
4	XDOZZ	19207	1711725-11	INSULATION SLEEVING TELEPHONE POST HARNESS UOC:290	4
5	XDOFF	96906	MS20659-4	TEMINAL LUG TELEPHONE POST WIRING HARNESS UOC:290	4
6	PFFFF	19207	11607468	LEAD,ELECTRICAL FUEL PUMP TO HEATER (LATE MODEL) UOC:290	2
6	AFFFF	19207	10871777	WIRING HARNESS,BRAN FUEL PUMP TO HEATER (EARLY MODEL) UOC:290	1
7	PAOZZ	19207	7056709	TERMINAL,LUG FUEL PUMP ELECTRICAL LEAD (LATE MODEL) UOC:290	1
7	PAOZZ	19207	7056701	TERMINAL LUG HEATER CABLE (EARLY MODEL) UOC:290	1
8	MFFZZ	19207	M13486-17	LEAD, ELECTRICAL FUEL PUMP TO HEATER MAKE FROM P/N M13486-1-5 (EARLY MODEL) UOC:290	1
9	PAOZZ	19207	7982403	SHELL,ELECTRICAL CO FUEL PUMP TO HEATER ELECTRICAL LEAD (LATE MODEL) UOC:290	1
9	PAOZZ	19207	7982403	SHELL,ELECTRICAL CO FUEL PUMP TO HEATER HARNESS (EARLY MODEL) UOC:290	1
10	PAOZZ	19207	8338561	SHELL,ELECTRICAL CO FUEL PUMP ELECTRICAL LEAD (LATE MODEL) UOC:290	1
10	PAOZZ	19207	8338561	SHELL,ELECTRICAL CO FUEL PUMP TO HEATER HARNESS (EARLY MODEL) UOC:290	1
11	PAOZZ	19207	8338562	INSULATOR,BUSHING FUEL PUMP ELECTRICAL LEAD (LATE MODEL) UOC:290	1
11	PAOZZ	19207	8338562	INSULATOR,BUSHING FUEL PUMP TO HEATER HARNESS (EARLY MODEL)	1

SECTION II (1) ITEM NO	(2) SMR CODE	(3) CAGEC	TM9-2330-238-24P (4) PART NUMBER	(5) DESCRIPTION AND USABLE ON CODES (UOC)	(6) QTY
12	PAOZZ	19207	8338564	UOC:290 TERMINAL ASSEMBLY FUEL PUMP ELECTRICAL LEAD (LATE MODEL)	1
12	PAOZZ	19207	7982997	UOC:290 TERMINAL,SOLDERED F FUEL PUMP TO HEATER HARNESS (EARLY MODEL)	1
13	PFFFF	19207	10869542	UOD:290 CABLE ASSEMBLY,SPEC LEFT HEATER TO THERMOSTAT	1
13	PFFFF	19207	10869543	UOC:852,854,856 CABLE ASSEMBLY,SPEC RIGHT HEATER TO THERMOSTAT	1
14	XDOZZ	96906	MS20659-4	UOC:852,854,856 TERMINAL LUG HEATER TO THERMOSTAT CABLE ASSEMBLY	4
15	XDOZZ	21450	573089	UOC:852,854,856 PLUG, ELECTRICAL HEATER TO THERMOSTAT CABLE ASSEMBLY	2
16	AFFFF	19207	10869708	UOC:852,854,856 WIRING HARNESS POWER TRANSFORMER TO FUEL PUMP	2
17	MFFZZ	19207	7720853-46	UOC:852,854,856 LEAD, ELECTRICAL MAKE FROM P/N 7720853	1
18	PAOZZ	96906	MS25036-111	UOC:852,854,856 TERMINAL LUG TRANSFORMER TO FUEL PUMP HARNESS	4
19	PAOZZ	19207	8338561	UOC:852,854,856 SHELL, ELECTRICAL C TRANSFORMER TO FUEL PUMP HARNESS	2
20	PAOZZ	19207	8338562	UOC:852,854,856 INSULATOR BUSHING TRANSFORMER TO FUEL PUMP HARNESS	2
21	PAOZZ	19207	8338564	UOC:852,854,856 TERMINAL ASSEMBLY TRANSFORMER TO FUEL PUMP HARNESS	2
22	XBOZZ	19207	7056709	UOC:852,854,856 TERMINAL LUG TRANSFORMER TO FUEL PUMP HARNESS	2
23	PAFZZ	19207	10869508	UOC:852,854,856 CABLE ASSEMBLY LEFT HEATER TO CIRCUIT BREAKER	1
23	PAFZZ	19207	10869509	UOC:852,854,856 CABLE ASSEMBLY RIGHT HEATER TO CIRCUIT BREAKER	1
24	PAFZZ	19207	10869688	UOC:852,854,856 CABLE ASSEMBLY POWER INLET TO CIRCUIT BREAKER (LATE MODEL)	1
24	XDFZZ	19207	10869690	UOC:852,854,856 CABLE ASSEMBLY POWER INLET TO CIRCUIT BREAKER (EARLY MODEL)	1

SECTION II					
(1)	(2)	(3)	(4)	(5)	(6)
ITEM	SMR		PART		
NO	CODE	CAGEC	NUMBER	DESCRIPTION AND USABLE ON CODES (UOC)	QTY
24	XDFZZ	19207	10869703	CABLE ASSEMBLY POWER INLET TO CIRCUIT BREAKER (EARLY MODEL) UOC: 852, 854, 856	1
END OF FIGURE					

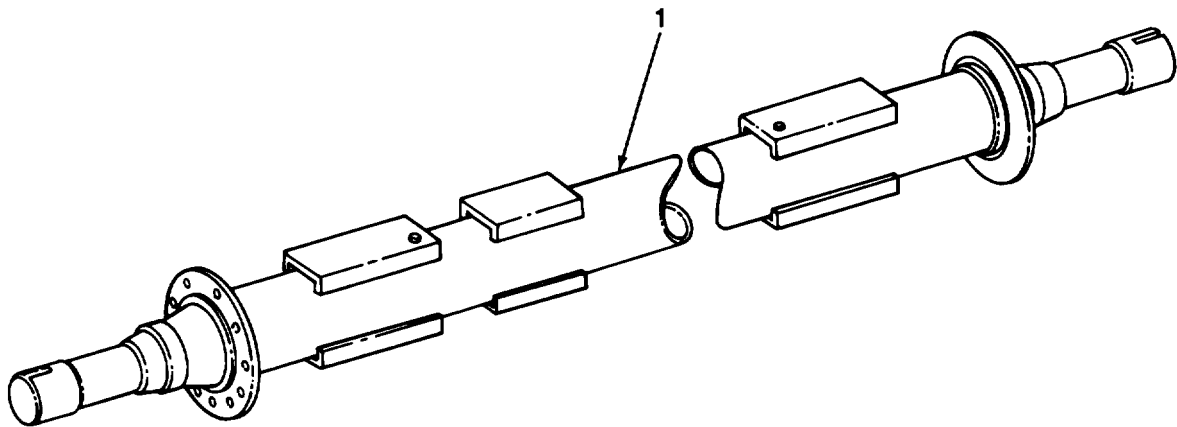

TA506655

FIGURE 27. AXLE.

SECTION II					
(1)	(2)	(3)	(4)	(5)	(6)
ITEM	SMR		PART		
NO	CODE	CAGEC	NUMBER	DESCRIPTION AND USABLE ON CODES (UOC)	QTY
				GROUP 11 REAR AXLE	
				GROUP 1100 REAR AXLE ASSEMBLY	
				FIG. 27 AXLE	
1	PAFZZ	19207	10869564	AXLE,VEHICULAR,NOND	2
				END OF FIGURE	

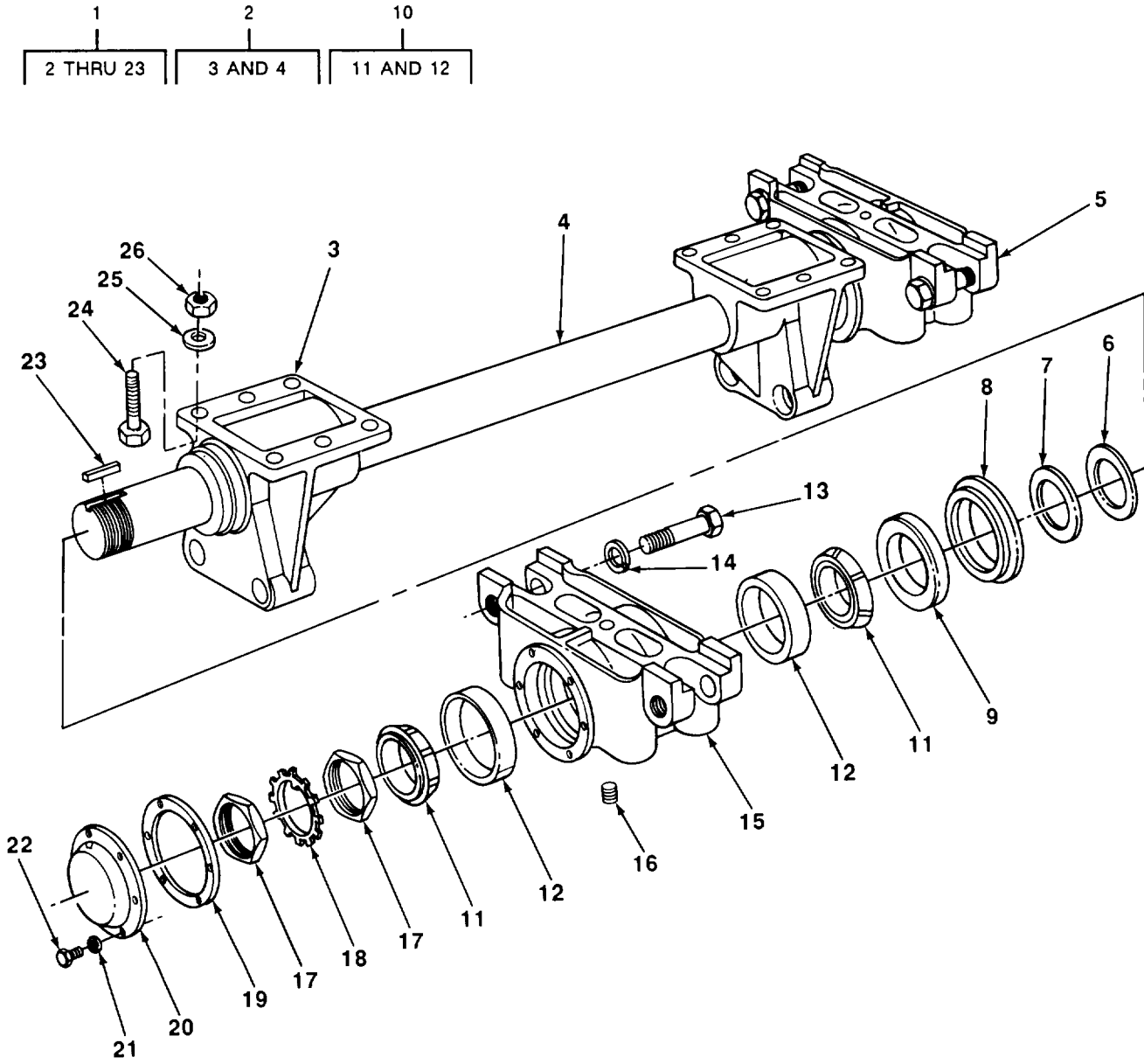

TA506656

FIGURE 28. AXLE AND BRACKET ASSEMBLY.

SECTION II (1) ITEM NO	(2) SMR CODE	(3) CAGEC	TM9-2330-238-24P (4) PART NUMBER	(5) DESCRIPTION AND USABLE ON CODES (UOC)	(6) QTY
GROUP 1100 REAR AXLE ASSEMBLY					
FIG. 28 AXLE AND BRACKET ASSEMBLY					
1	PAFFF	19207	10896741	ARM,CONTROL,VEHICUL REAR SPRING	1
2	PAFZZ	19207	7700126	BRACKET ASSEMBLY,AX REAR SPRING SUSPENSION	1
3	PBFZZ	19207	7700127	BRACKET,AXLE ASSEMB	2
4	XAFZZ	19207	7700125	BAR TANDEM AXLE	1
5	PAFZZ	19207	7521645	SEAT ASSEMBLY,SPRIN REAR SUSPENSION SPRING	2
6	PAFZZ	19207	7521643	WASHER,FLAT BRACKET ASSY	2
7	PAFZZ	19207	7521646	WASHER,FLAT AXLE BRACKET ASSEMBLY BEARING	2
8	PAFZZ	19207	7521647	RETAINER,PACKING BRACKET ASSY BEARING	2
9	PAFZZ	19207	10896684	SEAL,PLAIN ENCASED BRACKET ASSY	2
10	PAFZZ	19207	11609331	BEARING,SLEEVE AXLE AND BRACKET ASSEMBLY	4
11	PAFZZ	19207	11601709	BUSHING TAPERED SPR SEAT BEARING	4
12	XAFZZ	19207	11609419	CUP,TAPERED ROLLER AXLE BRACKET ASSEMBLY	4
13	PAFZZ	19207	7521642	BOLT MACHINE SPRING SEAT	4
14	PAFZZ	96906	MS35338-52	WASHER,LOCK SPRING SEAT ATTACH	4
15	PAFZZ	19207	8757712	SPRING SEAT ASSEMBL	2
16	PAFZZ	96906	MS20913-1S	PLUG,PIPE AXLE BRACKET ASSEMBLY	2
17	PAFZZ	19207	10896720	NUT,PLAIN,HEXAGON BRACKET ASSY BEARING	4
18	PAFZZ	19207	10896695	WASHER, KEY ADJUSTING NUT LOCKING	2
19	PAFZZ	19207	7521648	GASKET AXLE BRACKET ACCESS COVER	2
20	PAFZZ	19207	7521640	COVER,ACCESS BRACKET ASSY	2
21	PAFZZ	19207	7410218	WASHER,LOCK BRACKET ASSY COVER ATTACH	12
22	PAFZZ	96906	MS90725-31	BOLT,MACHINE BRACKET ASSY COVER ATTACH	12
23	PAFZZ	96906	MS20066-231	KEY,MACHINE TANDEM AXLE BAR RETAINING	2
24	PAOZZ	96906	MS90727-188	SCREW, CAP, HEXAGON	12
25	PAOZZ	96906	MS35340-51	WASHER,LOCK	12
26	PAOZZ	96906	MS51968-23	NUT,PLAIN,HEXAGON	12

END OF FIGURE

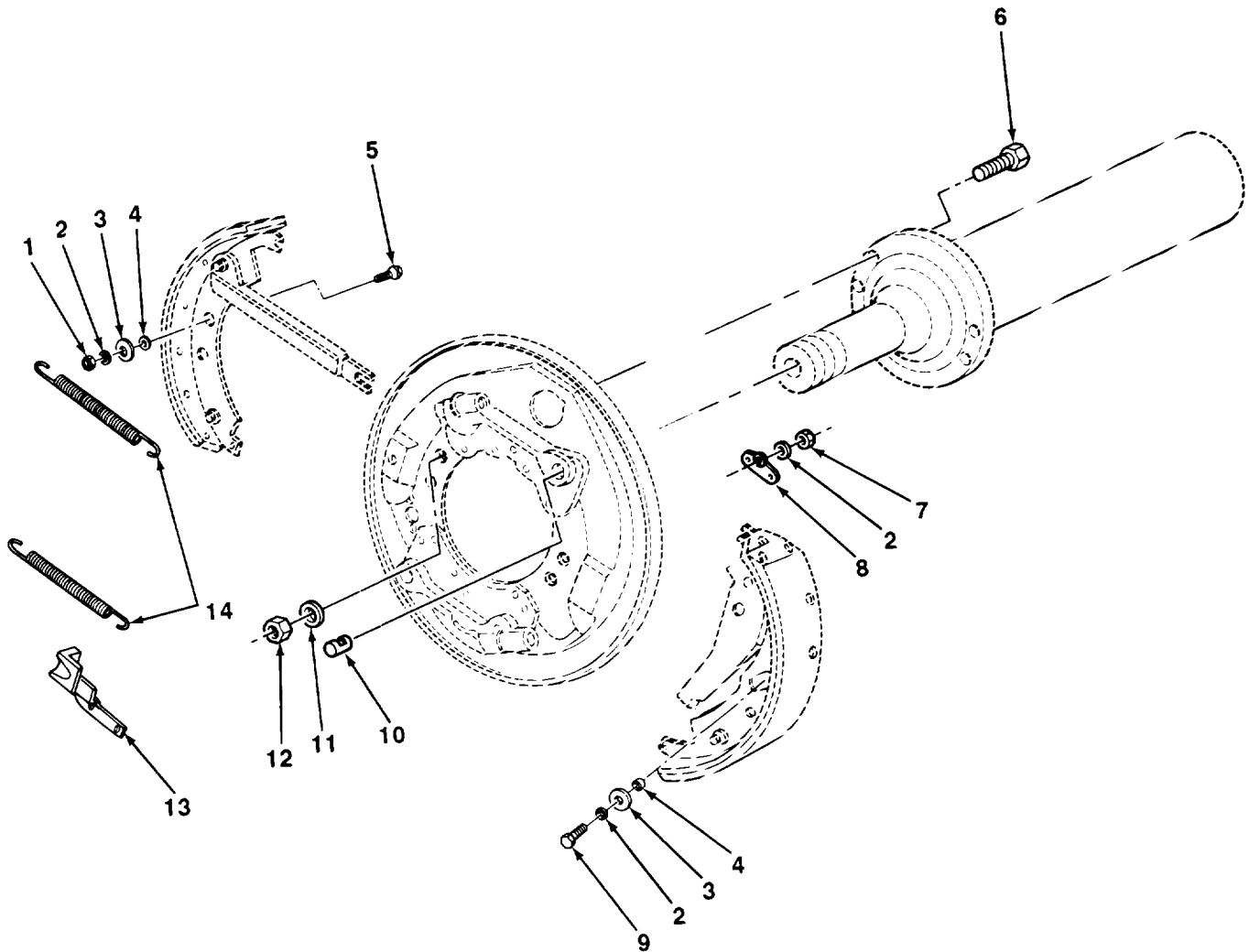

TA506657

FIGURE 29. SERVICE BRAKES.



SECTION II (1) ITEM NO	(2) SMR CODE	(3) CAGEC	TM9-2330-238-24P (4) PART NUMBER	(5) DESCRIPTION AND USABLE ON CODES (UOC)	(6) QTY
GROUP 12 BRAKES					
GROUP 1202 SERVICE BRAKES					
FIG. 29 SERVICE BRAKES					
1	PAOZZ	96906	MS51970-1	NUT,PLAIN,HEXAGON FRONT BRAKE SHOEGUIDE SLEEVE SPACER ATTACH	4
2	PAOZZ	96906	MS35338-44	WASHER, LOCK SHOE GUIDE, INLET CONNECTOR AND CABLE GUIDE BRACKET	16
3	PAOZZ	19207	5323088	WASHER,FLAT FRONT AND REAR SHOE GUIDE	8
4	PAOZZ	19207	7412103	SPACER,SLEEVE FRONT AND REAR SHOE GUIDE	8
5	PAOZZ	19207	7411760	BOLT,SQUARE NECK FRONT BRAKE SHOE GUIDE SLEEVE SPACER ATTACH	4
6	PAOZZ	96906	MS90727-64	SCREW,CAP,HEXAGON BRAKE ASSEMBLY ATTACH	32
7	PAOZZ	96906	MS51967-2	NUT,PLAIN,HEXAGON CABLE GUIDE BRACKET ATTACH	16
8	PAOZZ	19207	8733890	BRACKET,LEFT HAND	4
8	PAOZZ	19207	8733891	BRACKET,RIGHT HAND	4
9	PAOZZ	96906	MS90727-8	SCREW,CAP,HEXAGON H REAR BRAKE SHOE FITTING AND GUIDE SLEEVE	4
10	PAOZZ	78500	1259-4-182	PIN,STRAIGHT,HEADLE ANCHOR,BRAKE SHOE	8
11	PAOZZ	96906	MS35335-35	WASHER, LOCK BRAKE ASSEMBLY ATTACH	32
12	PAOZZ	96906	MS51968-8	NUT PLAIN HEXAGON BRAKE ASSEMBLY ATTACH	32
13	PAOZZ	19207	8733892	RAMP,CABLE LEFT HAND CABLE GUIDE	4
13	PAOZZ	63477	F19582	RAMP,BRAKE CABLE RIGHT HAND CABLE GUIDE	4
14	PAOZZ	19207	8333770	SPRING,HELICAL,EXTE BRAKE SHOE RETURN	8

END OF FIGURE

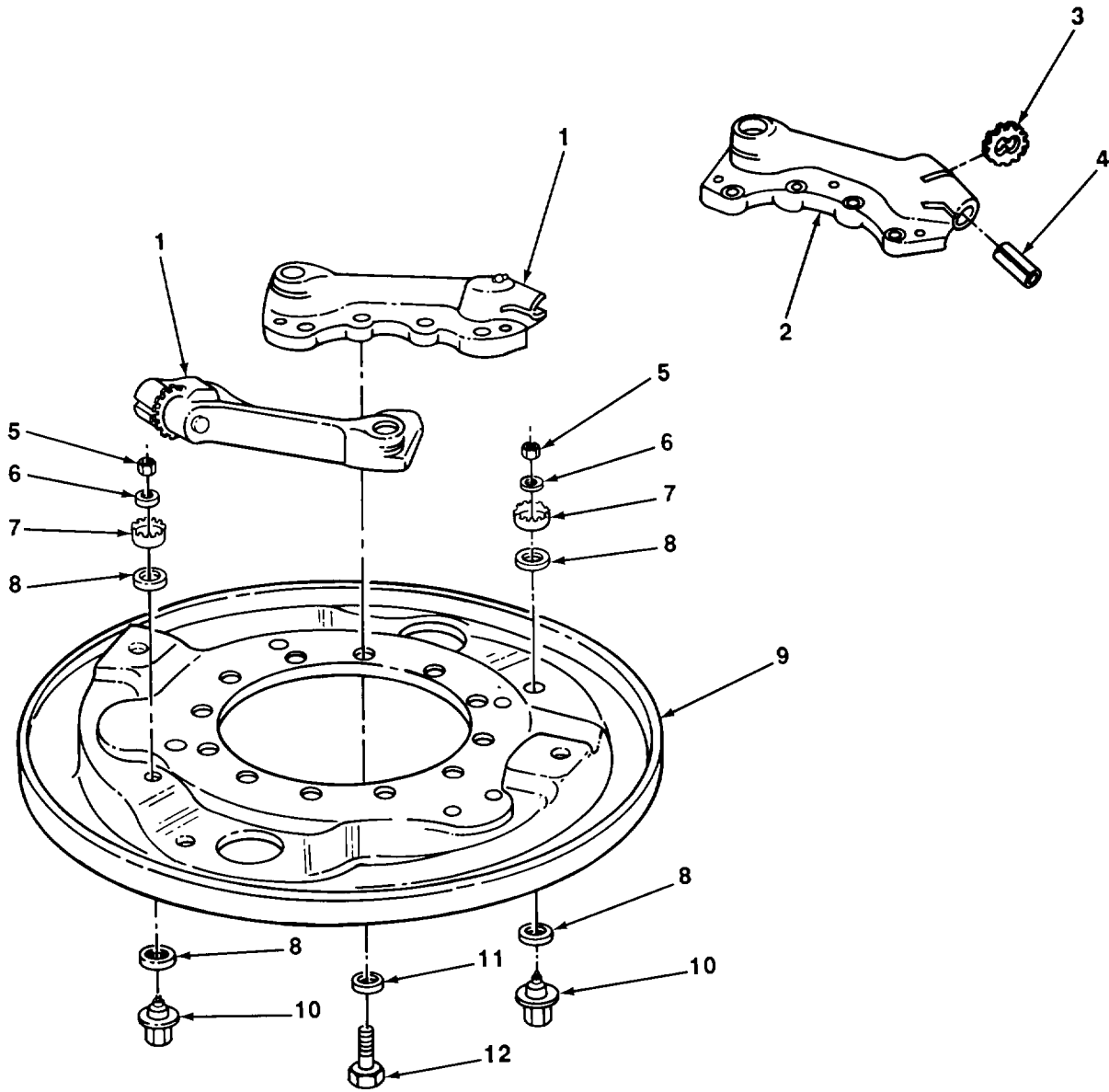
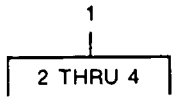

TA506658

FIGURE 30. BRAKE BACKING PLATE.

SECTION II (1)	SMR (2)	CAGEC (3)	TM9-2330-238-24P (4) PART NUMBER	(5) DESCRIPTION AND USABLE ON CODES (UOC)	(6) QTY
GROUP 1202 SERVICE BRAKES					
FIG. 30 BRAKE BACKING PLATE					
1	PAOOO	18876	8733896	ADJUSTER,SLACK,BRAK LEFT HAND	4
1	PAOOO	18876	8733897	ADJUSTER,SLACK,BRAK RIGHT HAND	4
2	PAOZZ	19207	8733908	SUPPORT ASSY LEFT HAND	4
2	PAOZZ	19207	8733909	SUPPORT ASSEMBLY RIGHT HAND	4
3	PAOZZ	19207	8336704	WHEEL,SLACK ADJUSTE BRAKE SHOE ADJUSTER	8
4	PAOZZ	19207	8336705	SCREW,BRAKE SHOE AD ADJUSTER,LEFT HAND	4
4	XDOZZ	19207	8336789	SCREW,BRAKE SHOE ADJUSTER,RIGHT HAND	4
5	PAOZZ	96906	MS35691-13	NUT,PLAIN,HEXAGON ADJUSTING GEAR ATTACH	8
6	PAOZZ	96906	MS35333-41	WASHER,LOCK ADJUSTING GEAR ATTACH	8
7	PAOZZ	19207	7412104	GEAR, ADJUSTING BRAKE SUPPORT AND ADJUSTER	8
8	PAOZZ	19207	7412120	WASHER,FLAT SPRING AND BOLT ASSEMBLY	16
9	PAOZZ	19207	8733933	PLATE,BACKING,BRAKE RIGHT HAND	2
9	PAOZZ	19207	8733932	PLATE,BACKING,BRAKE LEFT HAND	2
10	PAOZZ	19207	8720331	SPRING AND BOLT ASS ADJUSTING GEAR MOUNTING	8
11	PAOZZ	96906	MS35335-35	WASHER,LOCK BRAKE ASSY ATTACH	16
12	PAOZZ	96906	MS90727-57	SCREW,CAP,HEXAGON H SUPPORT AND ADJUSTER ATTACH	16

END OF FIGURE

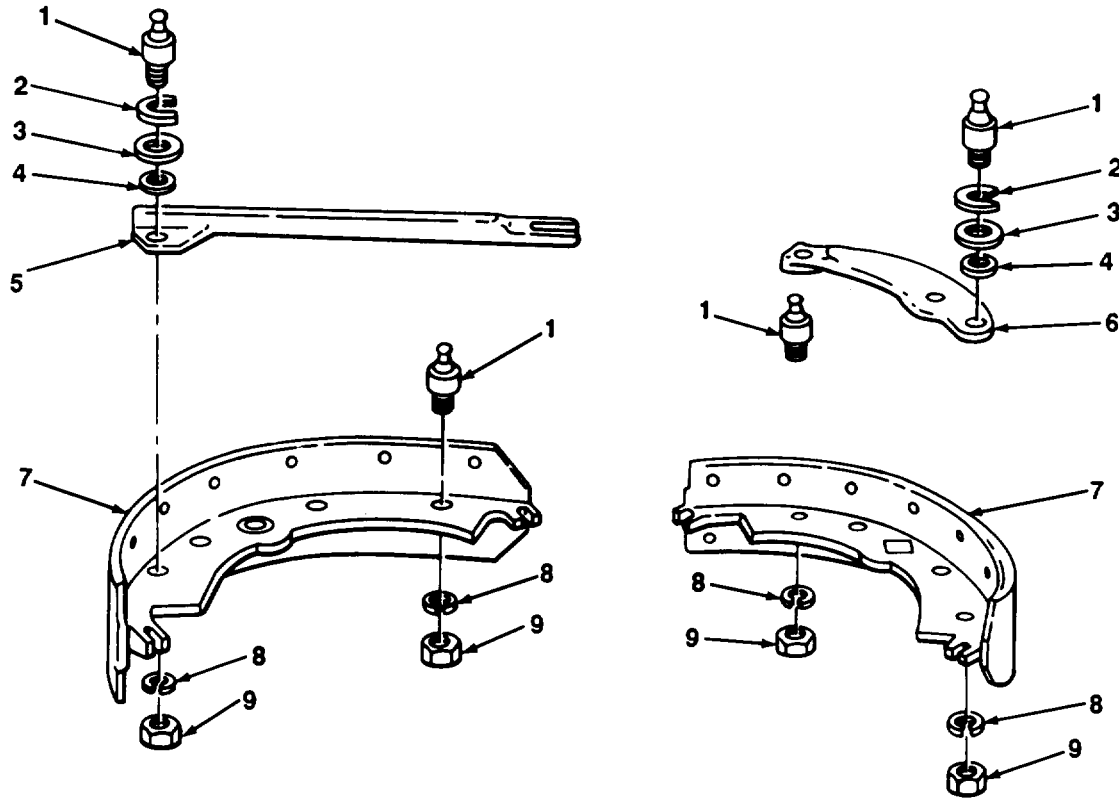

TA506659

FIGURE 31. BRAKESHOE AND RELATED PARTS.

SECTION II (1) ITEM NO	(2) SMR CODE	(3) CAGEC	TM9-2330-238-24P (4) PART NUMBER	(5) DESCRIPTION AND USABLE ON CODES (UOC)	(6) QTY
GROUP 1202 SERVICE BRAKES					
FIG. 31 BRAKESHOE AND RELATED PARTS					
1	PAOZZ	19207	8733938	PIN, SERVICE BRAKE RETURN SPRING	16
2	PAOZZ	19207	8733937	WASHER, SLOTTED INTERNAL LEVER RETAINING	8
3	PAOZZ	19207	8733936	WASHER, FLAT INTERNAL LEVER RETAINING	8
4	PAOZZ	19207	8733935	WASHER, SPRING TENS INTERNAL LEVER RETAINING	8
5	PAOZZ	19207	8733926	CONNECTING LINK,RIG PARKING BRAKE LEVER LH	2
5	PAOZZ	19207	8733927	LINK EMERGENCY BRAK PARKING BRAKE LEVER RH	2
6	PAOZZ	19207	8733911	LEVER,LEFT HAND BRA	2
6	PAOZZ	19207	8733912	LEVER,RIGHT HAND BR	2
7	PAOFF	19207	7064978	BRAKE SHOE SERVICE BRAKE	8
8	PAOZZ	96906	MS35338-48	WASHER, LOCK SERVICE BRAKE PIN ATTACH	16
9	PAOZZ	96906	MS51970-4	NUT, PLAIN, HEXAGON SERVICE BRAKE PIN ATTACH	16
END OF FIGURE					

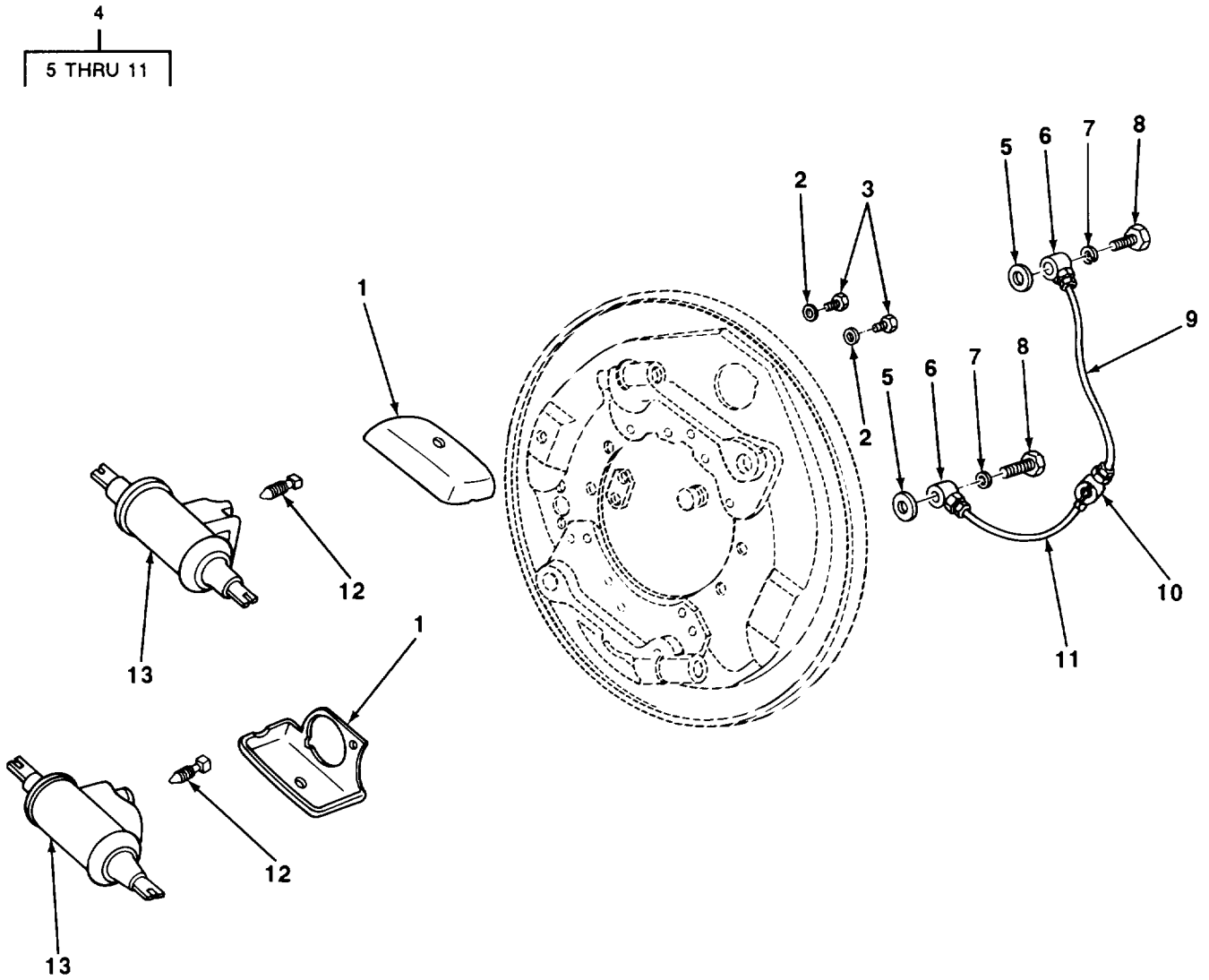

TA506660

FIGURE 32. WHEEL CYLINDER AND HYDRAULIC TUBES.

SECTION II (1) ITEM NO	(2) SMR CODE	(3) CAGEC	TM9-2330-238-24P (4) PART NUMBER	(5) DESCRIPTION AND USABLE ON CODES (UOC)	(6) QTY
GROUP 1204 HYDRAULIC BRAKE SYSTEM					
FIG. 32 WHEEL CYLINDER AND HYDRAULIC TUBES					
1	PAOZZ	19207	7412050	SHIELD,BRAKE DISK RIGHT HAND	4
1	PAOZZ	19207	7412068	SHIELD,BRAKE DISK LEFT HAND	4
2	PAOZZ	19207	7410218	WASHER,LOCK CYLINDER AND SHIELD ATTACH	16
3	PAOZZ	96906	MS90725-31	BOLT,MACHINE CYLINDER AND SHIELD ATTACH	16
4	PAOOO	19207	8733898	TUBE ASSEMBLY,METAL LEFT CYLINDER INLET	4
4	PAOOO	19207	8733899	TUBE ASSEMBLY,METAL RIGHT CYLINDER INLET	4
5	PAOZZ	19207	7412088	WASHER, SHOULDERED A WHEEL CYLINDER INLET	2
6	PAOZZ	19207	7745464	TEE,TUBE WHEEL CYLINDER INLET	2
7	PAOZZ	19207	5298653	SPACER,RING WHEEL CYLINDER INLET CONNECTOR	2
8	PAOZZ	19207	7412079	BOLT,FLUID PASSAGE WHEEL CYLINDER INLET CONNECTOR	2
9	PAOZZ	19207	8733920	TUBE ASSEMBLY, META LEFT HAND	1
9	PAOZZ	63477	FD13351	TUBE ASSEMBLY, META RIGHT HAND	1
10	PAOZZ	19207	7411903	CONNECTOR,MULTIPLE HYDRAULICTUBE CONNECTOR	1
11	PAOZZ	19207	8733922	TUBE ASSEMBLY, META LEFT HAND	1
11	PAOZZ	19207	8733918	TUBE ASSEMBLY, META RIGHT HAND	1
12	PAOZZ	89346	72550R1	BLEEDER VALVE, HYDR	8
13	PAOZZ	63477	F56114	CYLINDER ASSEMBLY,H	8

END OF FIGURE

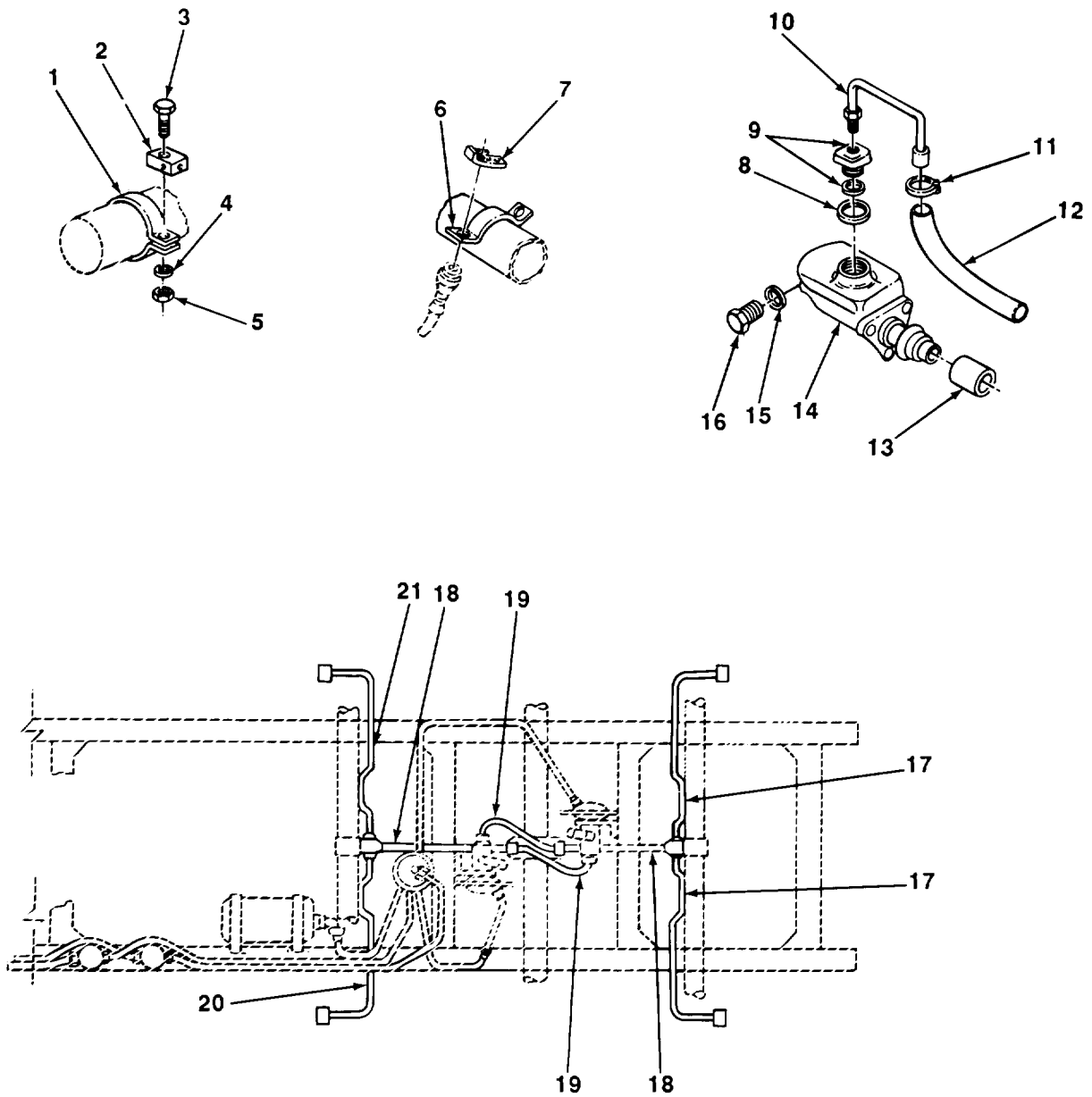

TA506661

FIGURE 33. HYDRAULIC MASTER CYLINDER AND RELATED PARTS.



SECTION II (1) ITEM NO	(2) SMR CODE	(3) CAGEC	TM9-2330-238-24P (4) PART NUMBER	(5) DESCRIPTION AND USABLE ON CODES (UOC)	(6) QTY
GROUP 1204 HYDRAULIC BRAKE SYSTEM					
FIG. 33 HYDRAULIC MASTER CYLINDER AND RELATED PARTS					
1	PAOZZ	19207	8758917	CLAMP, LOOP HYDRAULIC BRAKE LINE	2
2	PAOZZ	19207	5167679	CONNECTOR, MULTIPLE, HYDRAULIC BRAKE LINE	2
3	PAOZZ	96906	MS90728-64	SCREW, CAP, HEXAGON H CONNECTOR ATTACH	2
4	PAOZZ	12603	23E06	WASHER, LOCK CONNECTOR ATTACH	2
5	PAOZZ	96906	MS51967-8	NUT, PLAIN, HEXAGON CONNECTOR ATTACH	2
6	XAOZZ	19207	10869659	BRACKET HYDRAULIC BRAKE HOSE SUPPORT	1
7	PAOZZ	19207	10869558	CLIP, SPRING TENSION HYDRAULIC BRAKE LINE RETAINING	2
8	PAOZZ	19207	7373354	GASKET FILLER PLUG	2
9	PAOZZ	63477	7979691	CAP, FILLER OPENING HYDRAULIC MASTER CYLINDER FILLER	2
10	PAOZZ	19207	8365426	TUBE ASSEMBLY, METAL CYLINDER VENT	2
11	PAOZZ	19207	12345009-1	CLAMP CYLINDER VENT HOSE ATTACH	2
12	PAOZZ	96906	MS521301A20412	HOSE, NONMETALLIC CYLINDER VENT TUBE	2
13	PAOZZ	19207	8365427	COLLAR, AIR CHAMBER	2
14	PAOZZ	19207	8357980	CYLINDER ASSEMBLY, H HYDRAULIC MASTER	2
15	PAOZZ	19207	5156636	GASKET MASTER CYLINDER ADAPTER	2
16	PAOZZ	63477	F2832	ADAPTER, MASTER CYLI HYDRAULIC BRAKE LINE TUBE	2
17	PAOZZ	19207	8759080	TUBE ASSEMBLY, METAL REAR AXLE HYDRAULIC BRAKE LINE	2
18	PAOZZ	19207	8407333	HOSE ASSEMBLY, NONME HYDRAULIC BRAKE	2
19	PAOZZ	19207	8759076	TUBE ASSEMBLY, METAL	2
20	PAOZZ	19207	7997532	TUBE ASSEMBLY, METAL FRONT AXLE HYDRAULIC BRAKE LINE LH	1
21	PAOZZ	19207	7997531	TUBE ASSEMBLY, METAL FRONT AXLE HYDRAULIC BRAKE LINE RH	1

END OF FIGURE

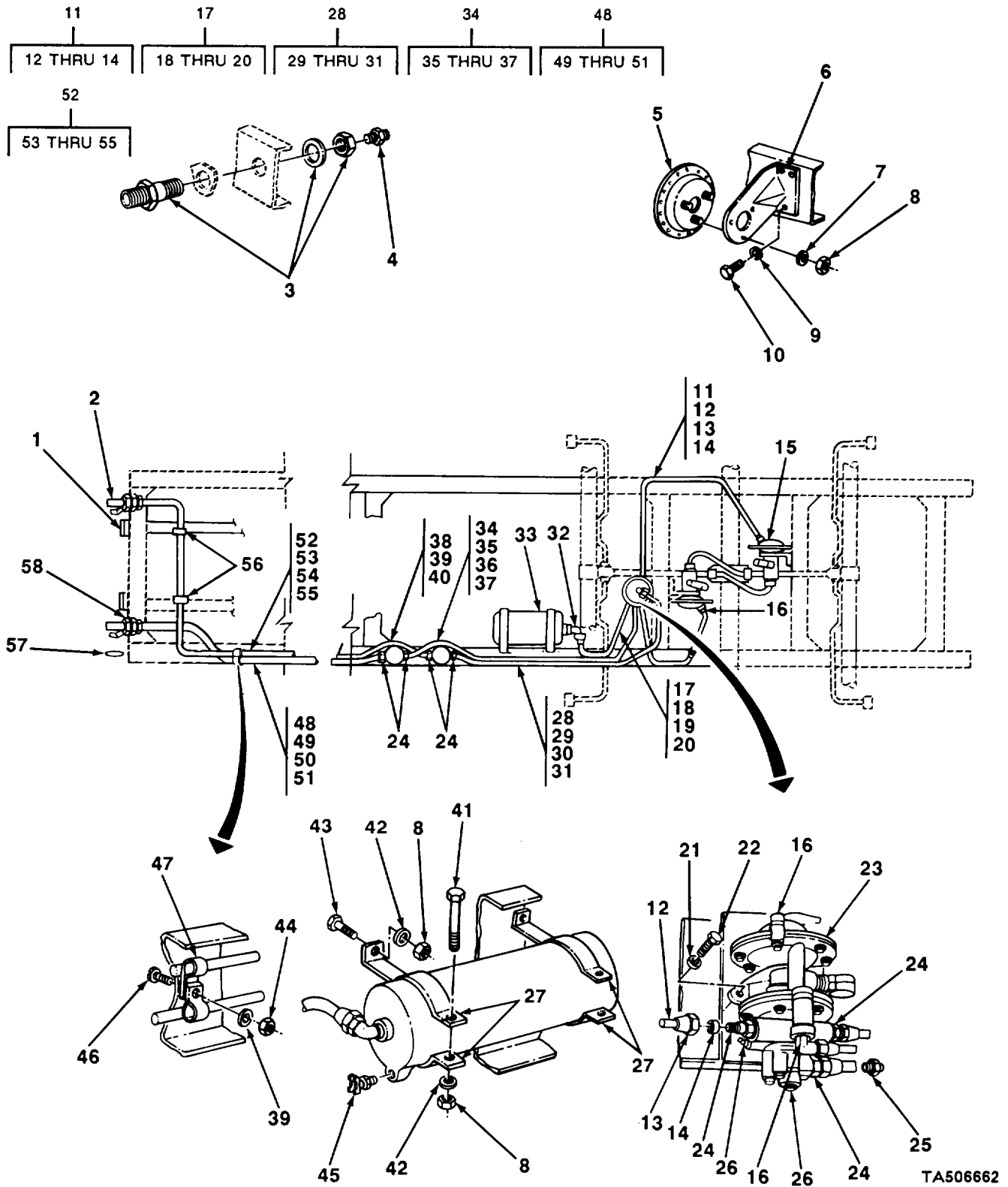

FIGURE 34. AIR LINE INSTALLATION.

SECTION II (1) ITEM NO	(2) SMR CODE	(3) CAGEC	TM9-2330-238-24P (4) PART NUMBER	(5) DESCRIPTION AND USABLE ON CODES (UOC)	(6) QTY
GROUP 1208 AIRBRAKE SYSTEM					
FIG. 34 AIR LINE INSTALLATION					
1	PAOZZ	19207	7411021	DUMMY COUPLING,AUTO AIR INLETCOVER	2
2	PAOZZ	96906	MS35746-1	COUPLING HALF,QUICK AIR BRAKE LINE	2
3	PAOZZ	19207	7377807	REDUCER,PIPE COUPLING RETAINING	2
4	PAOZZ	81343	6-4 120102BA	ADAPTER,STRAIGHT,PI FRONT BRAKE LINE AIR TUBE	4
5	PAOZZ	19207	8357981	CHAMBER,AIR BRAKE AIR BRAKE LINE	2
6	PAOZZ	19207	8357982	BRACKET,ANGLE CYLINDER ASSY WITH BOOSTER	2
7	PAOZZ	96906	MS35338-46	WASHER, LOCK AIR CHAMBER ATTACH	6
8	PAOZZ	96906	MS51967-8	NUT,PLAIN,HEXAGON AIR RESERVOIR, CHAMBER, AND CLAMP ATTACH	12
9	PAOZZ	12603	23E06	WASHER,LOCK CYLINDER AND BOOSTER ASSY ATTACH	6
10	PAOZZ	96906	MS90725-60	SCREW,CAP,HEXAGON	6
11	AOOOO	19207	8758915	TUBE ASSEMBLY RELAY VALVE TO AIR CHAMBER	2
12	MOOZZ	19207	8758915-1	TUBE METALLIC MAKE FROM P/N 8113U	1
13	PAOZZ	81343	4120111B	NUT, TUBE, COUPLING	2
14	PAOZZ	04741	25-G-049	SLEEVE,COMPRESSION, RELAY VALVE TO AIR CHAMBER TUBE	2
15	PAOZZ	19207	7411020	CHAMBER, AIR BRAKE WITH BOOSTER	2
16	XAOZZ	21450	504256	ELBOW,PIPE LEFT AIR CHAMBER(2), RELAY VALVE(2)	4
17	AOOOO	19207	10869569	TUBE ASSEMBLY AIR RESERVOIR TO RELAY VALVE	1
18	PAOZZ	81343	8120115B	SLEEVE,COMPRESSION, AIR RESERVOIR TO RELAY VALVE TUBE	2
19	PAOZZ	19207	5174056	NUT,TUBE COUPLING AIR RESERVOIR TO RELAY VALVE TUBE	2
20	MOOZZ	19207	10869569-1	TUBE METALLIC MAKE FROM P/N 55229	1
21	PAOZZ	12603	23E06	WASHER,LOCK RELAY VALVE ATTACH	2
22	PAOZZ	96906	MS90728-63	SCREW,CAP,HEXAGON H RELAY VALVE ATTACH	2
23	PAOZZ	96906	MS53004-2	PARTS KIT,RELAY VAL BRAKE AIR LINE	1
24	PAOZZ	81343	6-4 120102BA	ADAPTER,STRAIGHT,PI	7
25	PAOZZ	81343	8-6 120102BA	ADAPTER,STRAIGHT,PI AIR RESERVOIR TUBE ASSY TO RELAY VALVE	1
26	PAOZZ	81348	WW-P-471ACABCB	PLUG,PIPE RELAY VALVE	2
27	PAOZZ	19207	7411080	STRAP,RETAINING MOUNTING	4
28	AOOOO	19207	8758913	TUBE ASSEMBLY	1
29	PAOZZ	04741	25-G-049	SLEEVE,COMPRESSION	2
30	PAOZZ	81343	4-010110B	NUT,TUBE COUPLING	2
31	MOOZZ	19207	8758913-1	TUBE METALLIC MAKE FROM P/N 8113U	1
32	PAOZZ	81343	6-6120202BA	ELBOW,PIPE TO TUBE AIR RESERVOIR TUBE ASSY TO RELAY VALVE	1
33	PAOZZ	19207	7411078	TANK,PRESSURE BRAKE LINE	1
34	AOOOO	19207	8758914	TUBE ASSEMBLY	1
35	PAOZZ	04741	25-G-049	SLEEVE COMPRESSION	2

SECTION II			TM9-2330-238-24P		
(1)	(2)	(3)	(4)	(5)	(6)
ITEM	SMR		PART		
NO	CODE	CAGEC	NUMBER	DESCRIPTION AND USABLE ON CODES (UOC)	QTY
36	PAOZZ	81343	4-010110B	NUT, TUBE COUPLING	2
37	MOOZZ	19207	8758914-1	TUBE METALLIC MAKE FROM P/N 8113U	1
38	PAOZZ	96906	MS51967-2	NUT,PLAIN,HEXAGON BRAKE AIR LINE FILTER ATTACH	4
39	PAOZZ	96906	MS35338-44	WASHER,LOCK AIR FILTER AND TUBE CLAMP ATTACH	15
40	PAOZZ	19207	7979296	BOLT,U BRAKE AIR LINE FILTER ATTACH	2
41	PAOZZ	96906	MS90725-74	SCREW,CAP, HEXAGON	2
42	PAOZZ	12603	23E06	WASHER,LOCK AIR RESERVOIR AND CLAMP ATTACH	6
43	PAOZZ	96906	MS90728-62	SCREW,CAP,HEXAGON H AIR RESERVOIR CLAMP ATTACH	4
44	PAOZZ	96906	MS51968-2	NUT,PLAIN,HEXAGON FRONT TUBE ASSY CLAMP	11
45	PAOZZ	96906	MS35782-5	COCK,DRAIN AIR RESERVOIR	1
46	PAOZZ	96906	MS35207-283	SCREW,MACHINE FRONT TUBE ASSEMBLY CLAMP	11
47	PAOZZ	81348	CMDX2-3PT573036	CLAMP,LOOP TUBE ASSY ATTACH	22
48	A000	19207	8758821	TUBE ASSEMBLY AIR,FRONT EMERGENCY BRAKE LINE	1
49	PAOZZ	81343	6 120115B	SLEEVE,COMPRESSION	2
50	PAOZZ	81343	4120111B	NUT, TUBE COUPLING	2
51	MOOZZ	19207	8758821-1	TUBE METALLIC MAKE FROM P/N 8113U	1
52	A0000	19207	8758820	TUBE ASSEMBLY AIR,FRONT SERVICE BRAKE LINE	1
53	PAOZZ	81343	6 120115B	SLEEVE,COMPRESSION FRONT SERVICE BRAKE LINE	2
54	PAOZZ	81343	4120111B	NUT,TUBE COUPLING FRONT SERVICE BRAKE LINE	2
55	MOOZZ	19207	8758820-1	TUBE METALLIC MAKE FROM P/N 8113U	1
56	PAOZZ	88044	MS35489-99	GROMMET,NONMETALLIC FRONT SERVICE BRAKE LINE	2
57	PAOZZ	96906	MS35748-1	PACKING, PERFORMED	2
58	PAOZZ	19207	10926098	RING,RETAINING DUMMY COUPLING	2

END OF FIGURE



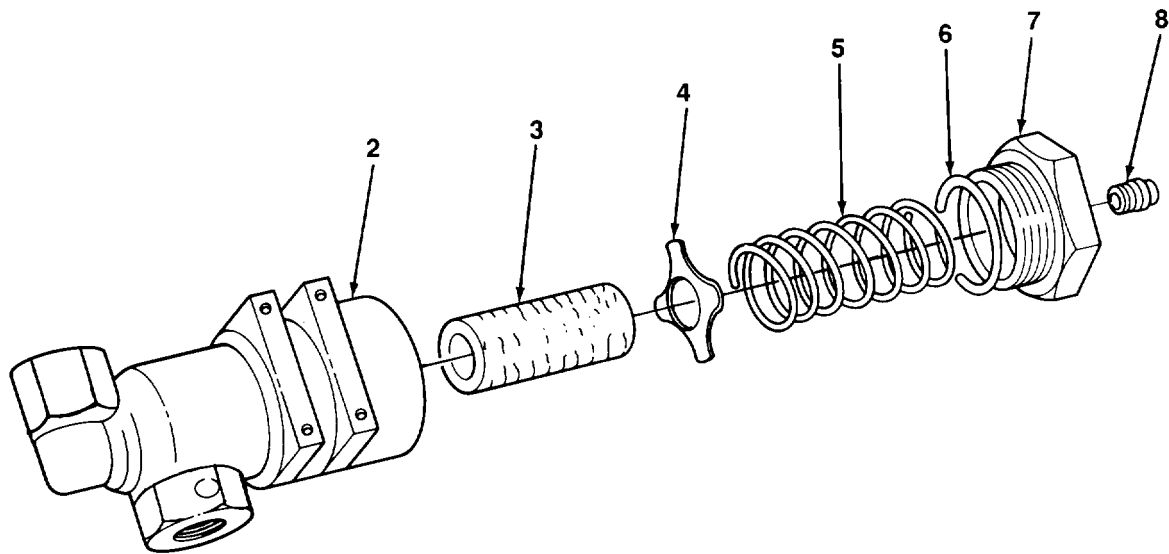
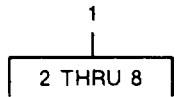

TA506663

FIGURE 35. BRAKE AIR FILTER.

SECTION II				TM9-2330-238-24P	
(1)	(2)	(3)	(4)	(5)	(6)
ITEM NO	SMR CODE	CAGEC	PART NUMBER	DESCRIPTION AND USABLE ON CODES (UOC)	QTY
GROUP 1208 AIRBRAKE SYSTEM					
FIG. 35 BRAKE FILTER					
1	PAOOO	19207	7411022	AIR FILTER,BRAKE LI	BRAKE AIR LINE 2
2	PAOZZ	19207	7415748	ELBOW BODY,AIR LINE	AIR FILTER 1
3	PFOZZ	19207	7411081	FILTER ELEMENT,FLUI	AIR CLEANER 1
4	PAOZZ	40342	N12972	WASHER,SPRING TENSI	BRAKE AIR LINE FILTER 1
5	PFOZZ	06853	235093	SPRING,HELICAL,COMP	AIR FILTER 1
6	PFOZZ	06853	235092	GASKET AIR FILTER	1
7	PAOZZ	19207	7979613	ADAPTER BUSHING	BRAKE AIR LINE FILTER 1
8	PAOZZ	96906	MS20913-1S	PLUG,PIPE	BRAKE AIR FILTER 1
END OF FIGURE					

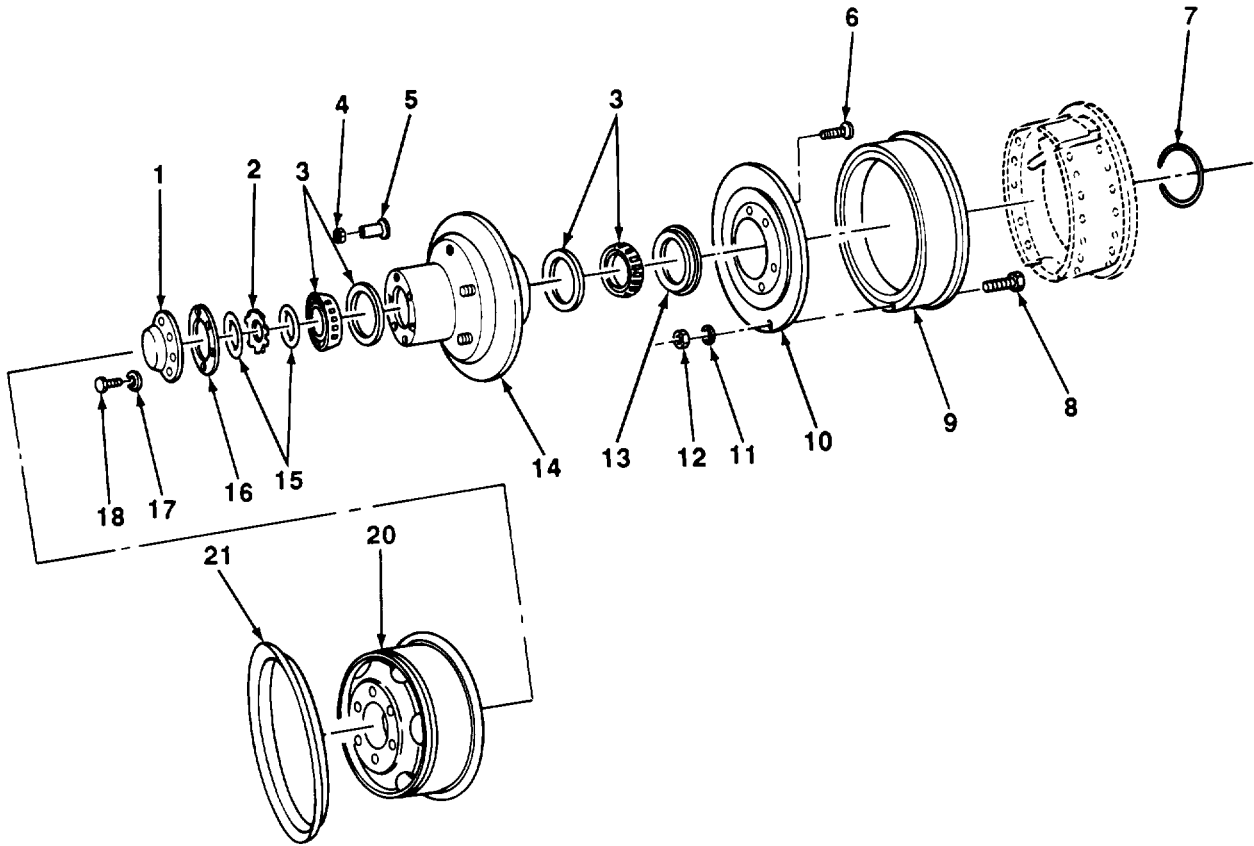
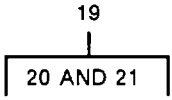

TA506664

FIGURE 36. WHEEL HUB AND BRAKEDRUM.



SECTION II (1) ITEM NO	(2) SMR CODE	(3) CAGEC	TM9-2330-238-24P (4) PART NUMBER	(5) DESCRIPTION AND USABLE ON CODES (UOC)	(6) QTY
GROUP 13 WHEELS AND TRACKS					
GROUP 1311 WHEEL ASSEMBLY					
FIG. 36 WHEEL HUB AND BRAKEDRUM					
1	PAOZZ	19207	6144454	HUB CAP,WHEEL WHEEL HUB	4
2	PAOZZ	19207	7411378	WASHER,KEY WHEEL BEARING ADJUSTING NUT	4
3	PAOZZ	96906	MS19081-112	BEARING,ROLLER,TAPE WHEEL HUB	8
4	PAOZZ	96906	MS51983-3	NUT,PLAIN,SINGLE BA WHEEL HUB OUTER CAP LH	12
4	PAOZZ	21450	537805	NUT,PLAIN,CAP WHEEL HUB,OUTER,RH	12
5	PAOZZ	96906	MS53068-2	NUT,CAP,DUAL WHEEL RIGHT HAND	12
5	PAOZZ	96906	MS53068-1	NUT,CAP,DUAL WHEEL LEFT HAND	12
6	PAOZZ	19207	7339239	BOLT,RIBBED SHOULDE WHEEL HUB LEFT HAND THREAD	12
6	PAOZZ	19207	7339238	BOLT,RIBBED SHOULDE WHEEL HUB RIGHT HAND THREAD	12
7	PAOZZ	19207	7411433	SPACER,SLEEVE HUB INNER OIL SEAL	4
8	PAOZZ	09386	70627E	BOLT,RIBBED NECK BACK FRONT BRAKE DR ATTACH	72
9	PAOZZ	24617	2284031	BRAKE DRUM	4
10	PAOZZ	19207	7413231	PLATE,BACKING,BRAKE	4
11	PAOZZ	96906	MS27183-14	WASHER,FLAT BACK FRONT BRAKE DRIVE ATTACH	72
12	PAOZZ	96906	MS21045-6	NUT,SELF-LOCKING,HE BACK FRONT BRAKE DR ATTACH	72
13	PAOZZ	19207	7411429	SEAL,PLAIN ENCASED HUB INNER BEARING	4
14	XBOZZ	19207	7263712	HUB,BODY WHEEL	4
15	PAOZZ	19207	7411379	NUT,PLAIN,OCTAGON WHEEL BEARING ADJUSTING	8
16	PAOZZ	50513	25030W	GASKET HUB CAP	4
17	PAOZZ	96906	MS35338-63	WASHER,LOCK HUB CAP AND GASKET ATTACH	12
18	PAOZZ	96906	MS35206-279	SCREW,MACHINE HUB CAP AND GASKET ATTACH	12
19	PAOOO	96906	MS53044-5	WHEEL, PNEUMATIC TIRE WITH RING	8
20	XAOZZ	09386	65890	WHEEL PNEUMATIC TIR	1
21	XAOZZ	96906	MS53045-3	RING,SIDE,AUTOMOTIV WHEEL	1

END OF FIGURE

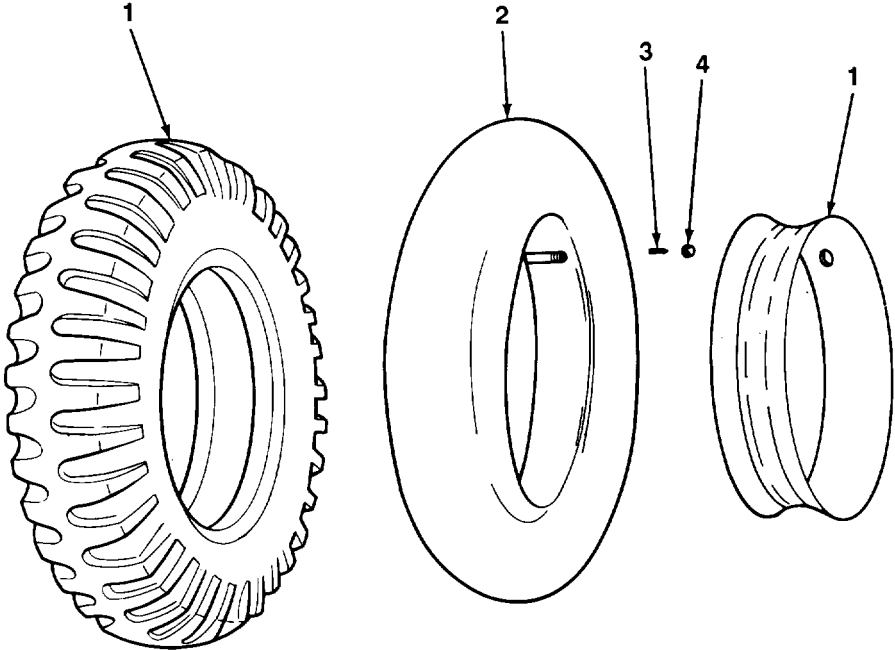

TA506665

FIGURE 37. TIRE AND TUBE.

SECTION II (1) ITEM NO	(2) SMR CODE	(3) CAGEC NUMBER	TM9-2330-238-24P (4) PART NUMBER	(5) DESCRIPTION AND USABLE ON CODES (UOC) GROUP 1313 TIRES, TUBES, TIRE CHAINS FIG. 37 TIRE AND TUBE	(6) QTY
1	PAOFF	81348	ZZ-T-381M/GROUP3 /9.00-20/D/TBCC	TIRE,PNEUMATIC WITH FLAP	8
2	PAOZZ	81348	9.00-20/TR443/TR 463/TR175A/TB	INNER TUBE,PNEUMATI	8
3	PAOZZ	19207	11662765	VALVE CORE	8
4	PAOZZ	51665	US48	CAP, PNEUMATIC VALV	8
END OF FIGURE					

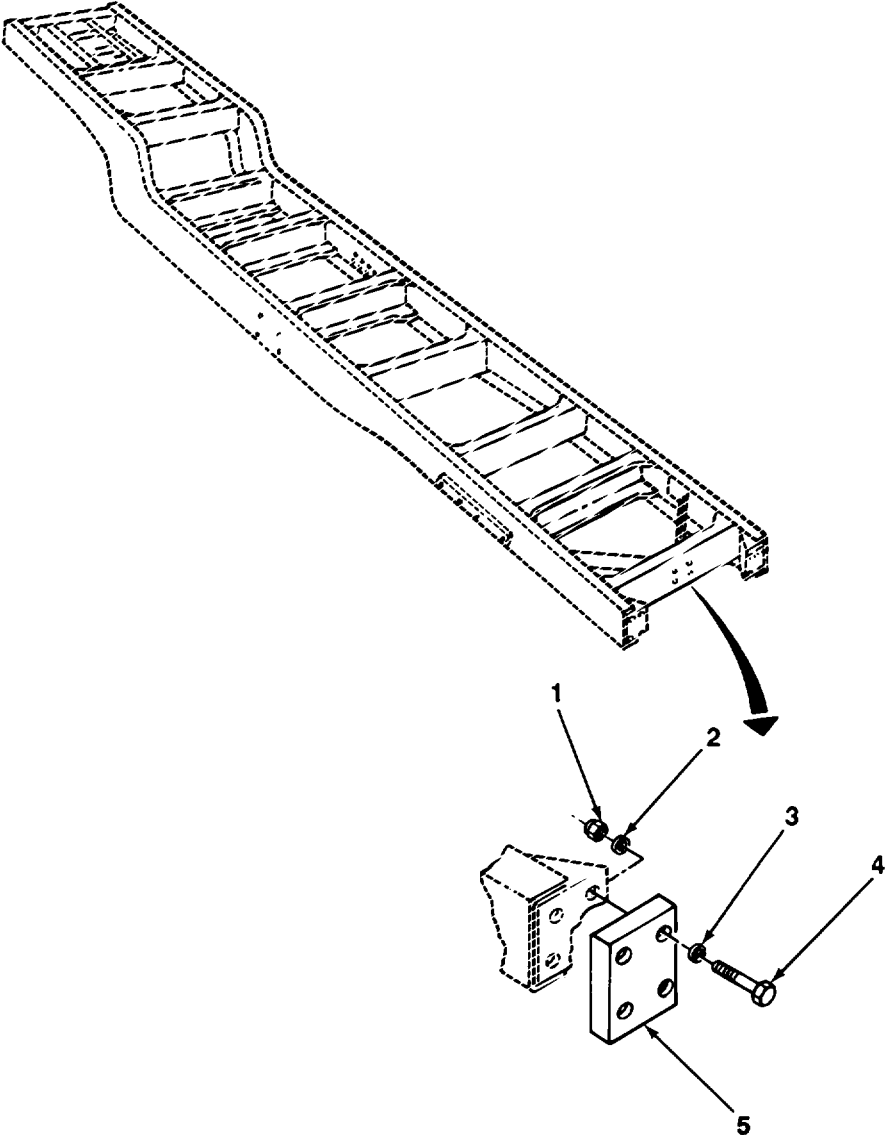

TA506666

FIGURE 38. BUMPER AND MOUNTING HARDWARE.

SECTION II					
(1)	(2)	(3)	(4)	(5)	(6)
ITEM NO	SMR CODE	CAGEC	PART NUMBER	DESCRIPTION AND USABLE ON CODES (UOC)	QTY
				GROUP 15 FRAME, TOWING ATTACHMENTS, DRAWBARS, AND ARTICULATION SYSTEMS	
				GROUP 1501 FRAME ASSEMBLY	
				FIG. 38 BUMPER AND MOUNTING HARDWARE	
1	PAOZZ	96906	MS51968-8	NUT,PLAIN,HEXAGON BUMPER ATTACH	8
2	PAOZZ	12603	23E06	WASHER,LOCK BUMPER ATTACH	8
3	PAOZZ	96906	MS27183-14	WASHER,FLAT BUMPER ATTACH	8
4	PAOZZ	96906	MS90727-68	SCREW,CAP,HEXAGON H BUMPER ATTACH	8
5	PAOZZ	19207	8758822	BUMPER,NONMETALLIC BACK-UP	2
				END OF FIGURE	

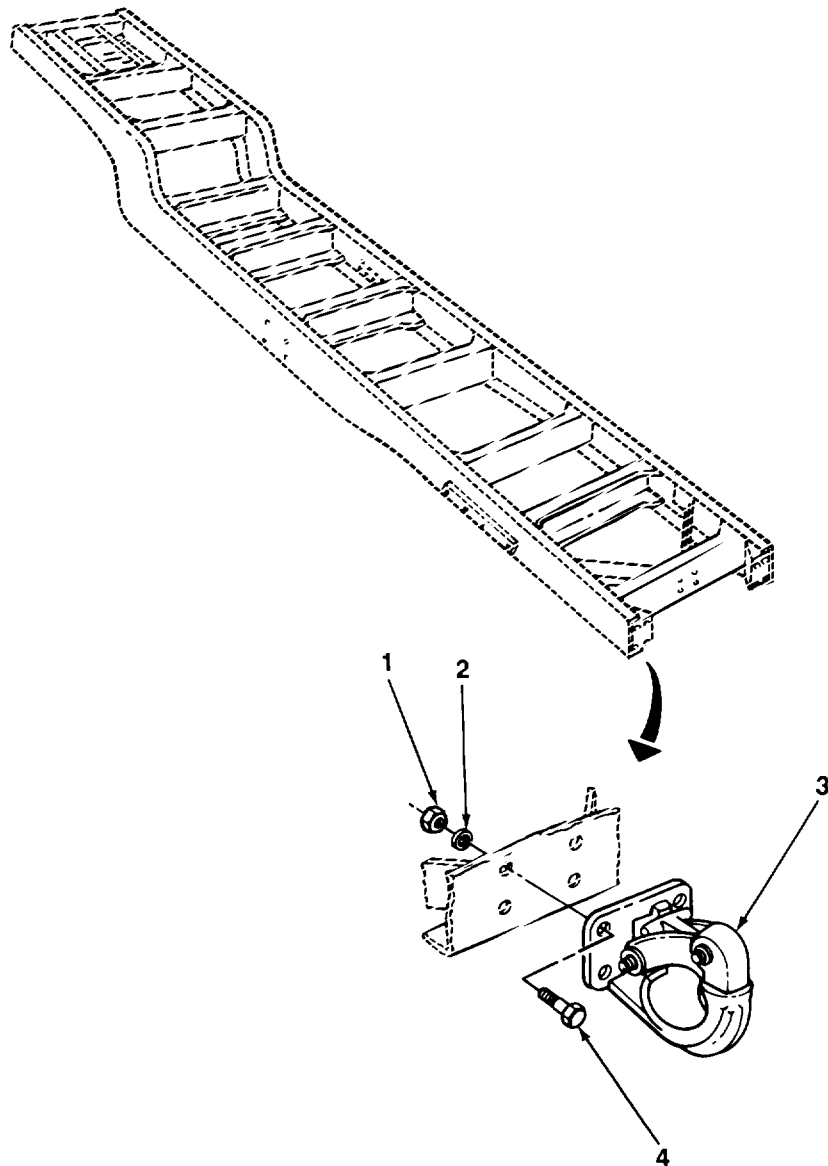

TA506667

FIGURE 39. PINTLE AND MOUNTING HARDWARE.

SECTION II					
(1)	(2)	(3)	(4)	(5)	(6)
ITEM NO	SMR CODE	CAGEC	PART NUMBER	DESCRIPTION AND USABLE ON CODES (UOC)	QTY
			TM9-2330-238-24P		
				GROUP 1503 PINTLES AND TOWING ATTACHMENTS	
				FIG. 39 PINTLE AND MOUNTING HARDWARE	
1	PAOZZ	96906	MS51968-14	NUT,PLAIN,HEXAGON PINTLE ASSY	4
2	PAOZZ	96906	MS35338-48	WASHER, LOCK PINTLE ASSEMBLY ATTACH	4
3	PAOZZ	19207	7073209	PINTLE ASSEMBLY,TOW	1
4	PAOZZ	96906	MS90727-115	SCREW,CAP,HEXAGON H PINTLE ASSY	4
				END OF FIGURE	

1  
2 THRU 12

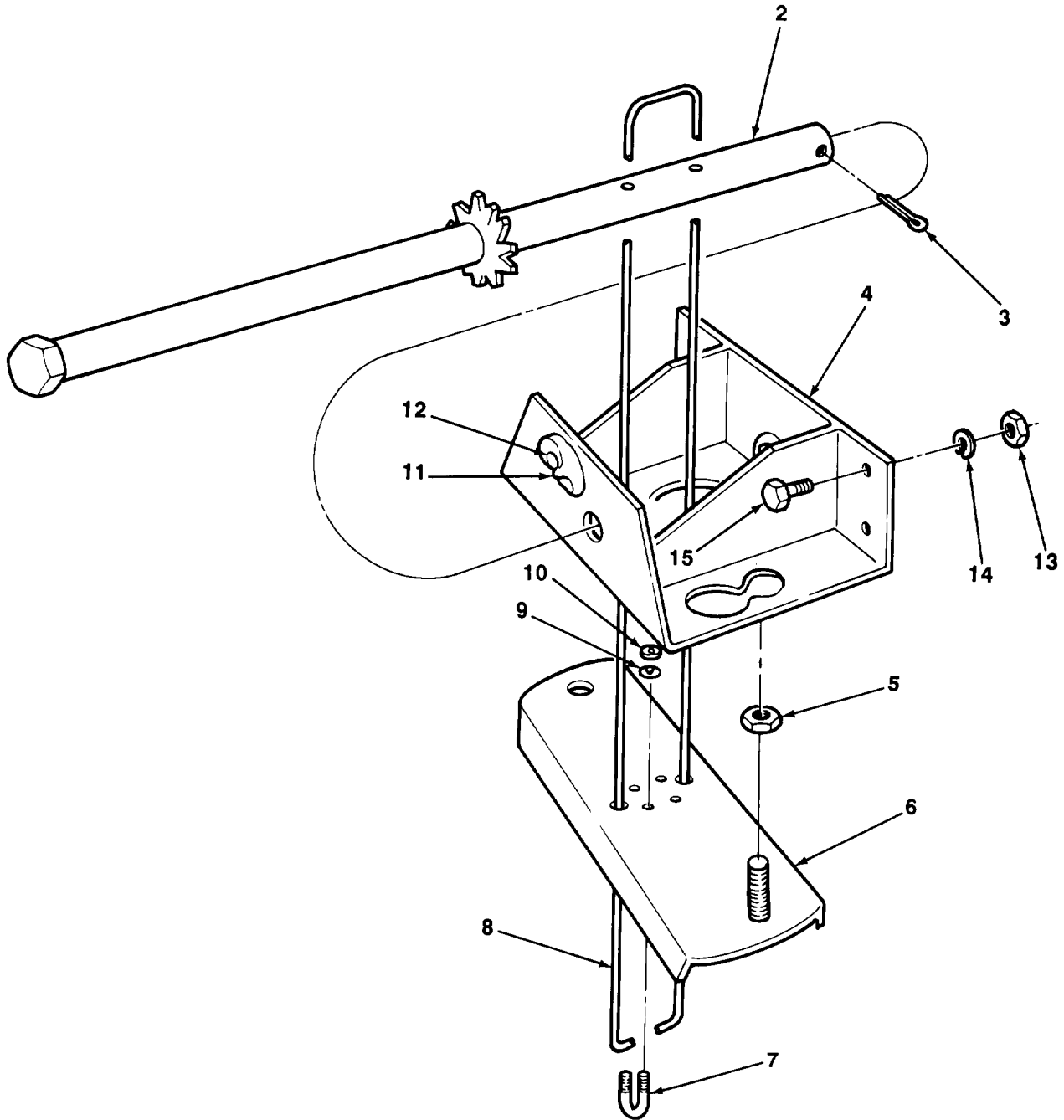

TA506668

FIGURE 40. SPARE WHEEL CARRIER.



SECTION II		TM9-2330-238-24P			
(1)	(2)	(3)	(4)	(5)	(6)
ITEM NO	SMR CODE	CAGEC	PART NUMBER	DESCRIPTION AND USABLE ON CODES (UOC)	QTY
				GROUP 1504 SPARE WHEEL CARRIER AND TIRE LOCK	
				FIG. 40 SPARE WHEEL CARRIER	
1	PAOZZ	81216	SPLSDM54	CARRIER SPARE WHEEL AND TIRE	1
2	PAOZZ	19207	7521157	SHAFT AND RATCHET A SPARE WHEEL AND TIRE CARRIER	1
3	PAOZZ	96906	MS24665-495	PIN,COTTER CARRIER SHAFT RETAINING MEMBER UPPER,SPARE WHEEL AND TIRE CARRIER	1
4	PAOZZ	19207	7521163		1
5	PAOZZ	19207	7418892	NUT,PLAIN,HEXAGON LOWER MEMBER RETAINING	2
6	PAOZZ	81216	T28-1	MEMBER LOWER,SPARE WHEEL AND TIRE CARRIER	1
7	PAOZZ	19207	7739666	BOLT,U SPARE WHEEL AND TIRE CARRIER WIRE ROPE ATTACH	2
8	PAOZZ	19207	7521159	ROPE,WIRE SPARE WHEEL AND TIRE CARRIER	1
9	PAOZZ	96906	MS35338-44	WASHER, LOCK U-BOLT RETAINING	4
10	PAOZZ	96906	MS51967-2	NUT,PLAIN,HEXAGON U-BOLT RETAINING	4
11	PAOZZ	19207	7521156	PAWL SHAFT LOCKING	1
12	PAOZZ	58275	915068	RIVET,SOLID PAWL ATTACH	1
13	PAOZZ	96906	MS51968-14	NUT,PLAIN,HEXAGON CARRIER ASSY ATTACH	4
14	PAOZZ	88044	AN935-816	WASHER,LOCK CARRIER ASSY ATTACH	4
15	PAOZZ	96906	MS90727-112	SCREW,CAP,HEXAGON H CARRIER ASSY ATTACH	4

END OF FIGURE

1  
2 THRU 18

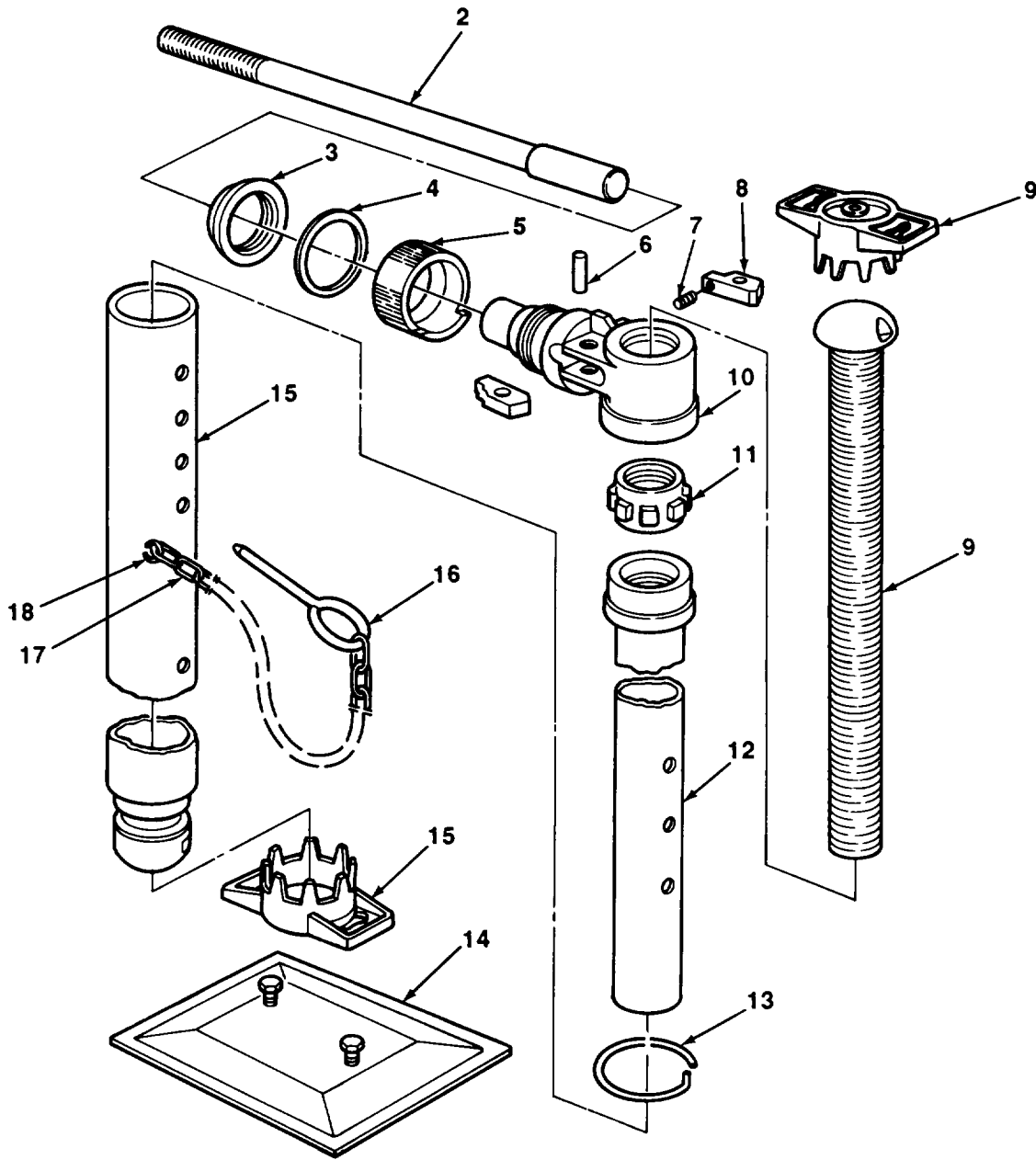

TA506669

FIGURE 41. LEVELING JACK.

SECTION II (1) ITEM NO	(2) SMR CODE	(3) CAGEC	TM9-2330-238-24P (4) PART NUMBER	(5) DESCRIPTION AND USABLE ON CODES (UOC)	(6) QTY
GROUP 1507 LANDING GEAR, LEVELING JACKS					
FIG. 41 LEVELING JACK					
1	PAOOO	19207	7534672	JACK, SCREW, HAND VAN BODY LEVELING (4 FOR 290, 6 FOR 852, 854, 855, 856)	6
2	PAOZZ	19207	7534675	LEVER, MANUAL CONTROL VAN BODY LEVELING	1
3	PAOZZ	19207	7534684	NUT, PLAIN, ROUND LEVELING JACK LOCK SLEEVE	1
4	XDOZZ	19207	7534686	WASHER LEVELING JACK SLEEVE	1
5	PAOZZ	19207	7534677	SLEEVE, LOCK, LEVELING	1
6	PAOZZ	88044	AN122721	PIN, STRAIGHT, HEADLE LEVELING JACK RATCHET PAWL	2
7	PAOZZ	19207	7045152	SPRING, HELICAL, COMP	1
8	PAOZZ	19207	7534682	PAWL, RATCHET, LEVELING JACK	2
9	XAOZZ	19207	7534674	SCREW ASSEMBLY LEVELING JACK	1
10	XAOZZ	19207	7534694	HOUSING, RATCHET LEVELING JACK RATCHET	1
11	PAOZZ	19207	7534680	RATCHET WHEEL LEVELING JACK	1
12	PAOZZ	19207	7535616	HOUSING, INNER, JACK VAN BODY LEVELING	1
13	PAOZZ	19207	7534685	RING, RETAINING INNER JACK HOUSING	1
14	PAOZZ	19207	7534676	PLATE, FOOT, LEVELING	1
15	XAOZZ	19207	7534673	TUBE ASSEMBLY, OUTER LEVELING JACK	1
16	PAOZZ	19207	7534687	PIN, STRAIGHT, HEADED LEVELING JACK	1
17	PAOZZ	78468	900-120-110	LINK, CHAIN, LAP LOCK PIN RETAINING	1
18	PAOZZ	96906	MS87006-33	HOOK, CHAIN, S LEVELING JACK	1

END OF FIGURE

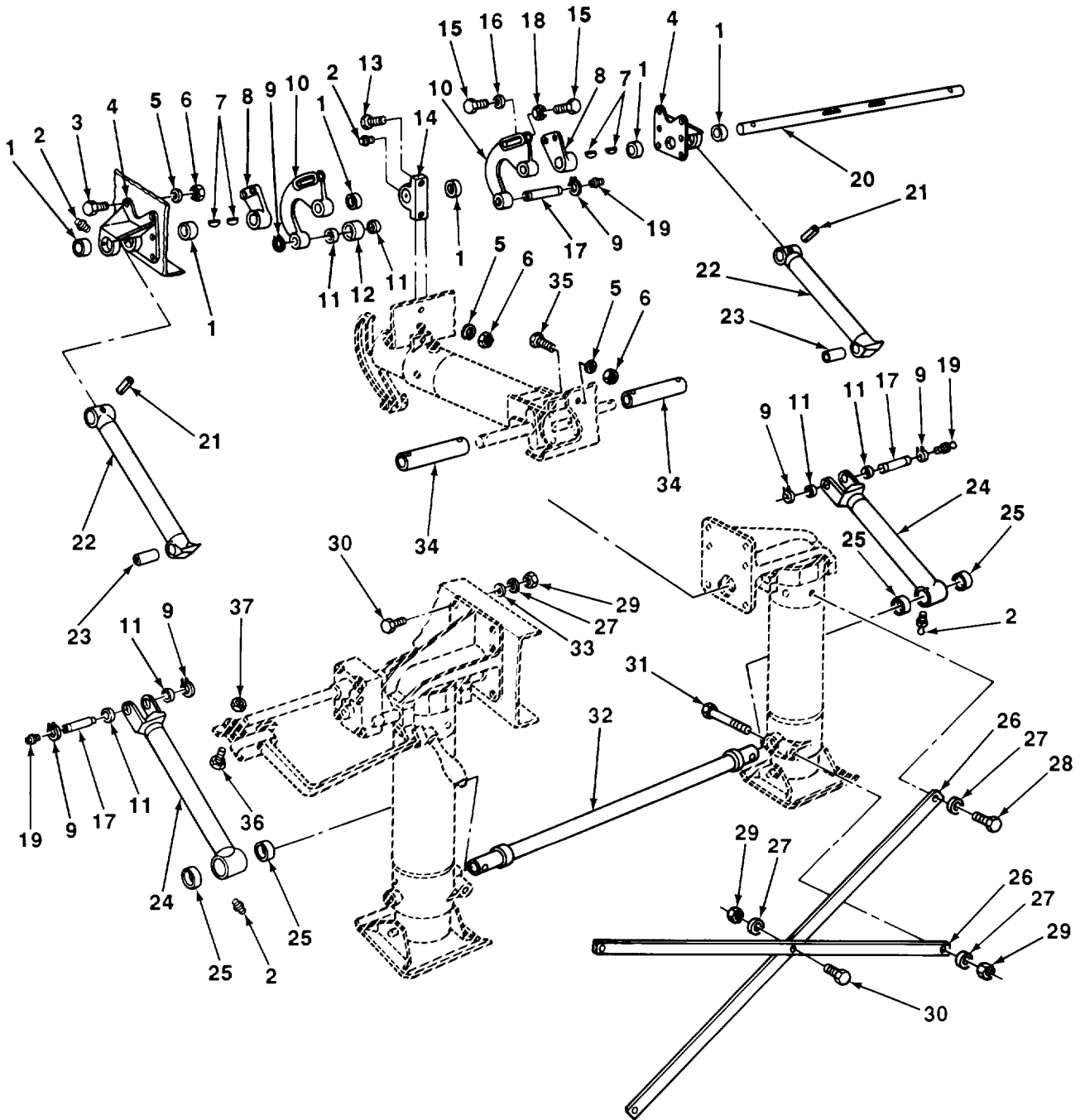

TA506670

FIGURE 42. LANDING GEAR ASSEMBLY (EARLY MODEL).

SECTION II (1) ITEM NO	(2) SMR CODE	(3) CAGEC	TM9-2330-238-24P (4) PART NUMBER	(5) DESCRIPTION AND USABLE ON CODES (UOC)	(6) QTY
GROUP 1507 LANDING GEAR, LEVELING JACKS					
FIG. 42 LANDING GEAR ASSEMBLY (EARLY MODEL)					
1	PAFZZ	19207	8379932	BEARING,SLEEVE UPPER BRACE SUPPORT BRACKET (4) BEARING BLOCK (2)	6
2	PAFZZ	96906	MS15003-1	FITTING,LUBRICATION BLOCK ASSY	5
3	PAFZZ	96906	MS90728-113	SCREW,CAP,HEXAGON H UPPER BRACE ASSY BRACKET ATTACH	12
4	PAFZZ	19207	8379968	BRACKET,EYE,ROTATING UPPER BRACE SUPPORT	2
5	PAFZZ	88044	AN935-816	WASHER,LOCK UPPER BRACE ASSY BRACKET ATTACH	16
6	PAFZZ	96906	MS51967-14	NUT,PLAIN,HEXAGON UPPER BRACE ASSY BRACKET ATTACH	16
7	PAFZZ	96906	MS35756-15	KEY,WOODRUFF ACTUATOR SHAFT RETAINING	4
8	PAFZZ	19207	8365258	LEVER,REMOTE CONTROL ROLLER ARM	2
9	PAFZZ	96906	MS16624-1100	RING,RETAINING ROLLER PIN ASSY(2), BRACE HINGE PIN(4)	6
10	PAFZZ	19207	8365259	BRACKET,MOUNTING ROLLER ARM ASSEMBLY	2
11	PAFZZ	19207	7014995	BEARING,SLEEVE ROLLER ASSY	6
12	PAFZZ	19207	8352675	ROLLER ROLLER ASSY RETRACTABLE SUPPORT	1
13	PAFZZ	96906	MS90728-116	SCREW, CAP, HEXAGON	2
14	PAFZZ	19207	8379969	BEARING UNIT,PLAIN	1
15	PAFZZ	96906	MS90726-113	SCREW,CAP,HEXAGON H	6
16	PAFZZ	96906	MS35338-48	WASHER, LOCK	4
17	PAFZZ	19207	8379983	PIN,GROOVED,HEADLES	3
18	PAFZZ	96906	MS35691-37	NUT,PLAIN,HEXAGON REMOTE CONTROL LEVER BOLT RETAINING	2
19	PAFZZ	96906	MS15001-1	FITTING,LUBRICATION LOWER SUPPORT BRACE HINGE PIN	3
20	XDFZZ	19207	J4481	SHAFT, CROSS LANDING GEAR	
21	PAFZZ	96906	MS16562-93	PIN,SPRING UPPER BRACE ASSY	2
22	PAFZZ	19207	8379973	BRACE ASSEMBLY LANDING GEAR,UPPER	2
23	PAFZZ	19207	8365269	BEARING,SLEEVE UPPER BRACE ASSY	2
24	PAFZZ	19207	8379978	BRACKET,VEHICULAR C LOWER, RETRACTABLE SUPPORT	2
25	PAFZZ	19207	8379981	BEARING,SLEEVE LOWER SUPPORT BRACE HINGE	4
26	XDFZZ	19207	8379984	BRACE DIAGONAL LANDING GEAR	2
27	PAFZZ	80045	23MS35338-50	WASHER,LOCK SUPPORT BRACKET ATTACH	17
28	PAFZZ	96906	MS90728-160	SCREW,CAP,HEXAGON H DIAGONAL SUPPORT BRACE ATTACH	2
29	PAFZZ	96906	MS51967-20	NUT,PLAIN,HEXAGON SUPPORT BRACKET ATTACH	15
30	PAFZZ	96906	MS90728-163	SCREW,CAP,HEXAGON H SUPPORT BRACKET ATTACH	13

SECTION II				TM9-2330-238-24P	
(1)	(2)	(3)	(4)	(5)	(6)
ITEM	SMR		PART		
NO	CODE	CAGEC	NUMBER	DESCRIPTION AND USABLE ON CODES (UOC)	QTY
31	PAFZZ	96906	MS90728-177	SCREW,CAP,HEXAGON H DIAGONAL SUPPORT BRACE ATTACH	2
32	PAFZZ	80837	J4495	TUBE ASSEMBLY,CROSS CROSS	1
33	XDFZZ	19207	10919715	SPACER TRAILER SUPPORT BRACKET	4
34	PAFZZ	19207	8379933-1	SHAFT,STRAIGHT CROSS ACTUATING	2
35	XDFZZ	96906	MS90725-111	SCREW, CAP, HEXAGON	2
36	PAFZZ	96906	MS90728-66	SCREW,CAP,HEXAGON H RATCHET ATTACH	1
37	PAFZZ	96906	MS21083N6	NUT,SELF-LOCKING,HE RATCHET ATTACHING	1

END OF FIGURE



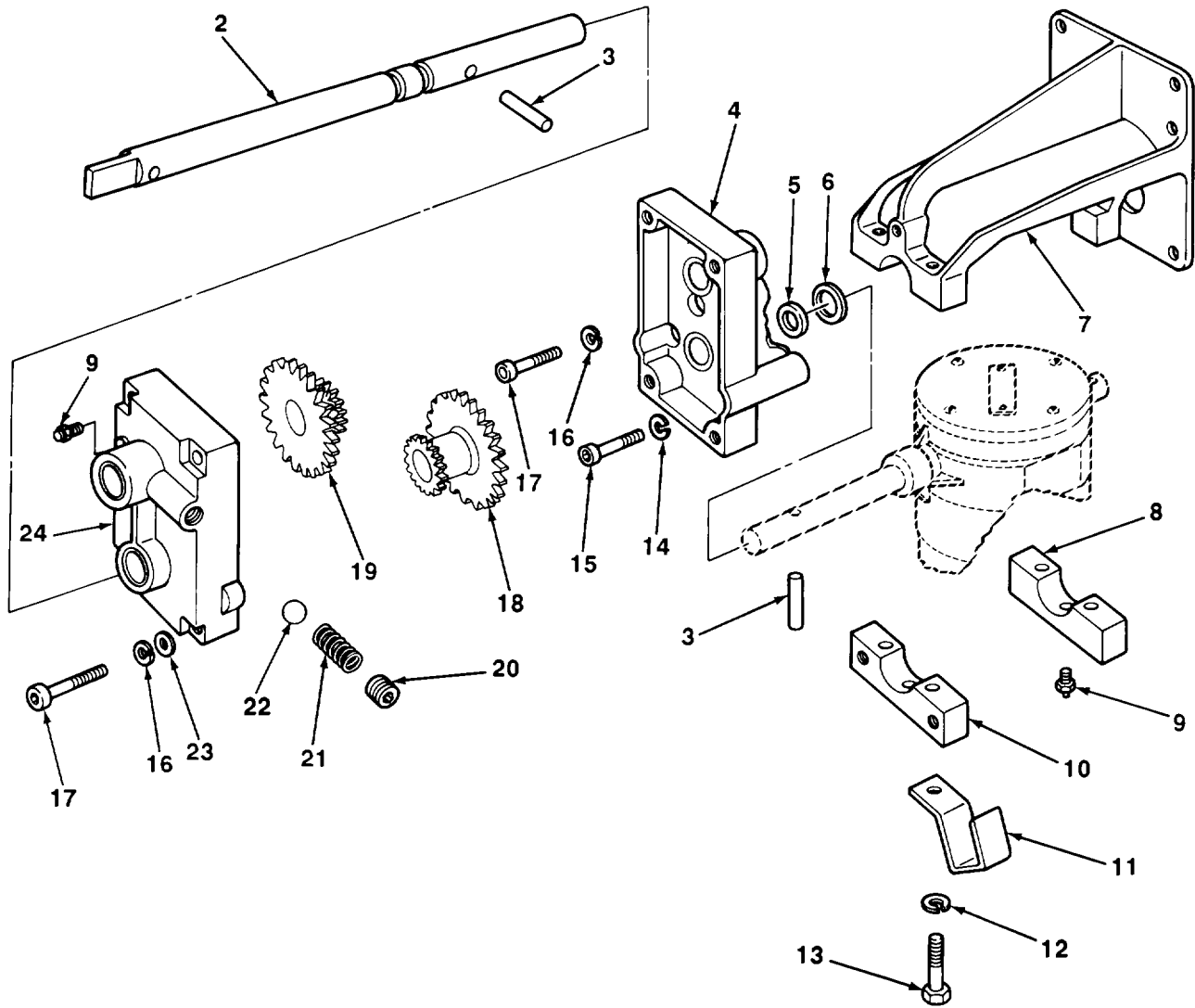

TA506671

FIGURE 43. LANDING GEAR RIGHT LEG GEARBOX (EARLY MODEL).



SECTION II (1) ITEM NO	(2) SMR CODE	(3) CAGEC	TM9-2330-238-24P (4) PART NUMBER	(5) DESCRIPTION AND USABLE ON CODES (UOC)	(6) QTY
GROUP 1507 LANDING GEAR, LEVELING JACKS					
FIG. 43 LANDING GEAR RIGHT LEG GEARBOX (EARLY MODEL)					
1	PAFFF	19207	8365252	LEG,SEMITRAILER RET	1
2	PAFZZ	19207	8365270	CRANKSHAFT,ENGINE GEAR BOX DRIVE, RIGHT LEG	1
3	PAFZZ	96906	MS35671-64	PIN,GROOVED,HEADLES GEAR RETAIN RIGHT LEG	2
4	PAFZZ	19207	8365267	BASE ASSEMBLY RIGHT LEG GEAR BOX	1
5	PAFZZ	96906	MS51920-7-2	SEAL, PLAIN, ENCASE	1
6	PAFZZ	19207	11607382	BEARING,SLEEVE DRIVE SHAFT,RIGHT LEG	1
7	PFZZ	19207	8365256	BRACKET,MOUNTING LEFT HAND	1
7	PAFZZ	9207	8365257	BRACKET,MOUNTING RIGHT HAND	1
7	PFZZ	19207	8379946	BRACKET,LEG TRUNNIO RIGHT LEG BRACKET	1
8	PAFZZ	19207	8379947	HOUSING,BEARING UNI INNER BEARING	2
9	PAFZZ	96906	MS15003-1	FITTING,LUBRICATION RIGHT LEG ASSY	5
10	PAFZZ	19207	8379948	HOUSING,BEARING UNI OUTER BEARING, SUPPORT BRACKET	2
11	PAFZZ	19207	8352670	HOLDER,CRANK CRANK,RIGHT LEG	1
12	PAFZZ	88044	AN935-816	WASHER,LOCK BEARING BLOCK AND HOLDER	8
13	PAFZZ	96906	MS90727-115	SCREW,CAP,HEXAGON H BEARING BLOCK ATTACH	8
14	PAFZZ	96906	MS35338-48	WASHER,LOCK	2
15	PAFZZ	96906	MS16997-145	SCREW,CAP,SOCKET HE GEAR BOX BASE ATTACH,RIGHT LEG	2
16	PAFZZ	12603	23E06	WASHER,LOCK GEAR BOX COVER AND BASE ATTACH, RIGHT LEG	5
17	PAFZZ	96906	MS16997-103	SCREW,CAP,SOCKET HE GEAR BOX BASE AND COVER ATTACH, RIGHT LEG	5
18	PAFZZ	19207	8376610	GEAR CLUSTER RIGHT LEG ASSY GEAR BOX	1
19	PAFZZ	19207	8376611	GEAR CLUSTER RIGHT LEG	1
20	PAFZZ	81348	WW-P-471ACACB	PLUG,PIPE BALL RETAINING,RIGHT LEG	1
21	PAFZZ	19207	8365271	SPRING,HELICAL,COMP BEARING BALL RETAINING	1
22	PAFZZ	96906	MS19061-20012	BALL,BEARING DRIVE SHAFT POSITIONING,RIGHT LEG	1
23	PAFZZ	96906	MS27183-14	WASHER,FLAT GEAR BOX COVER ATTACH, RIGHT LEG	4
24	PAFZZ	19207	8365268	COVER,ACCESS RIGHT LEG	1
END OF FIGURE					

1  
2 THRU 35

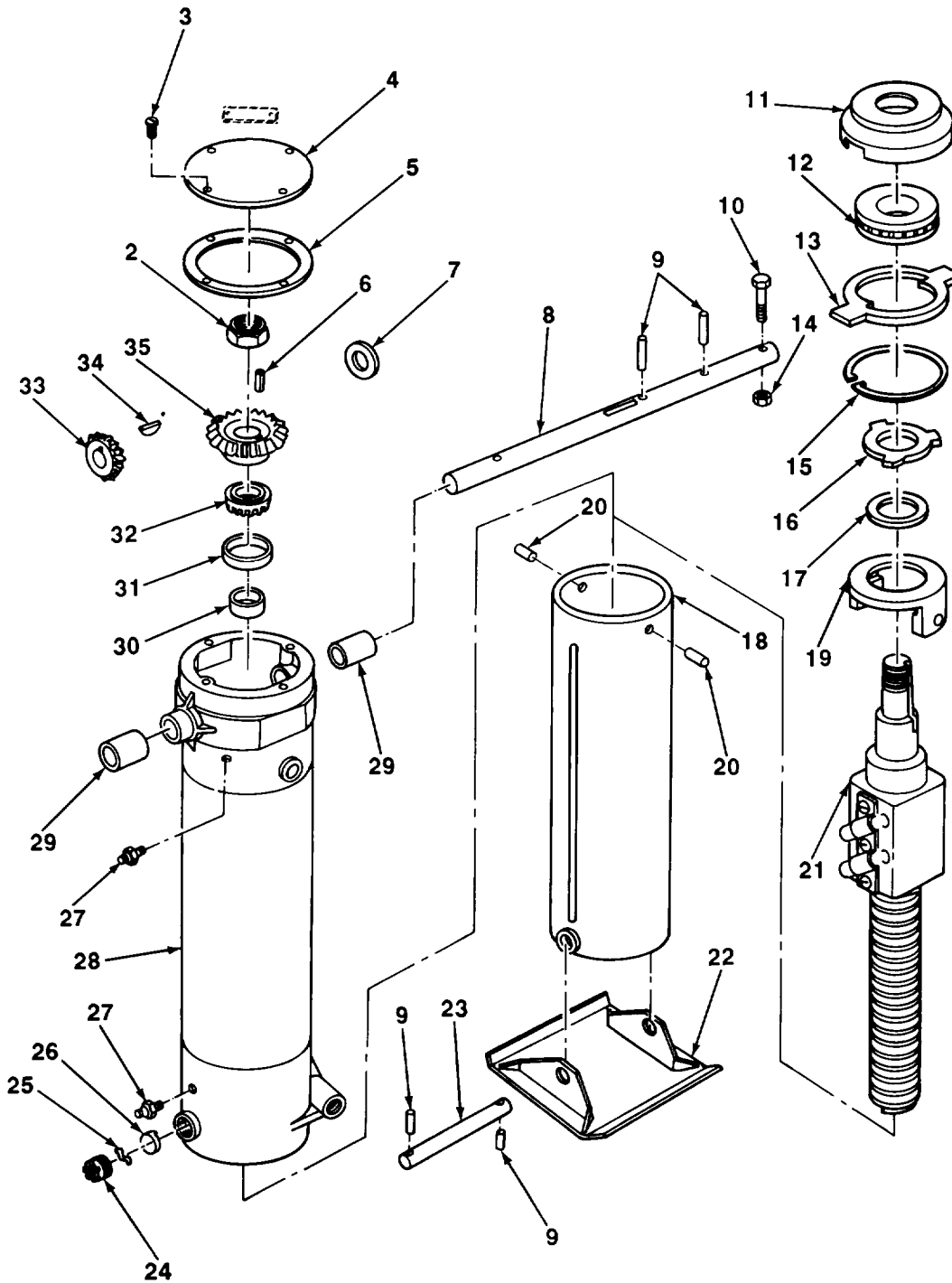

TA506672

FIGURE 44. COMPONENT PARTS FOR RIGHT- AND LEFT-HAND LANDING LEG (EARLY MODEL).

SECTION II (1) ITEM NO	(2) SMR CODE	(3) CAGEC	TM9-2330-238-24P (4) PART NUMBER	(5) DESCRIPTION AND USABLE ON CODES (UOC)	(6) QTY
GROUP 1507 LANDING GEAR, LEVELING JACKS					
FIG. 44 COMPONENT PARTS FOR RIGHT- AND LEFT-HAND LANDING LEG (EARLY MODEL)					
1	PAFZZ	19207	8365254	LEG ASSY SUPPORT,SE LEFT HAND	1
1	PAFFF	19207	8365253	LEG,SEMITRAILER RET RIGHT HAND	1
2	PAFZZ	80205	NAS1022N17	NUT,SELF-LOCKING,HE LOWER LEG RETAINING	1
3	PAFZZ	96906	MS35207-279	SCREW,MACHINE COVER AND GASKET ATTACH	4
4	XDFZZ	19207	8379939	COVER, ACCESS	1
5	PAFZZ	19207	8379940	GASKET GEAR BOX ACCESS COVER	1
6	PAFZZ	19207	8376593	KEY,MACHINE GEAR RETAINING	1
7	PAFZZ	19207	8376583	WASHER,FLAT DRIVE SHAFT RETAINING	1
8	XAFZZ	19207	8379957	SHAFT,DRIVE LEG ASSY LH	1
8	XAFZZ	19207	8379953	SHAFT,DRIVE LEG ASSY RH	1
9	PAFZZ	96906	MS16562-65	PIN,SPRING DRIVE SHAFT AND SUPPORT SHOE PIN	4
10	PAFZZ	96906	MS18153-63	SCREW,CAP,HEXAGON H INTERMEDIATE DRIVE SHAFT RETAINING	1
11	PAFZZ	19207	8365251	CASE,CLUTCH UPPER LEG ASSY	1
12	PAFZZ	19207	703032	BEARING,ROLLER,THRU UPPER LEG ASSY	1
13	PAFZZ	19207	8365246	CAM,CONTROL UPPPER LEG ASSY	1
14	PAFZZ	96906	MS21044N6	NUT,SELF-LOCKING,HE INTERMEDIATE DRIVE SHAFT RETAINING	1
15	PAFZZ	96906	MS16625-1350	RING,RETAINING RATCHET PAWL	1
16	PAFZZ	19207	8379989	WHEEL,RATCHET LANDING GEAR LEG ASSY	1
17	PAFZZ	19207	8365250	BEARING,WASHER,THRU LANDING GEAR LEG ASSY	1
18	XAFZZ	19207	8365248	LEG ASSEMBLY LOWER	1
19	PAFZZ	19207	8365263	RETAINING,NUT LANDING LEG SCREW	1
20	PAFZZ	19207	10869837	PIN,SPRING SCREW RETAINING	2
21	PAFZZ	80837	J4499-1	SCREW LEG ASSEMBLY	1
22	PAFZZ	19207	8379955	SHOE,JACK SUPPORT LANDING LEG	1
23	XDFZZ	19207	8379956	PIN,STRAIGHT,HEADLE SUPPORT SHOE	1
24	PAFZZ	19207	8379625	PLUG,MACHINE THREAD JACK GIB RETAINING	1
25	PAFZZ	19207	8735555	CLIP,SPRING TENSION JACK GIB	1
26	PAFZZ	19207	8376585	GIB,LEVELING LOWER LEG	1
27	PAOZZ	96906	MS15003-1	FITTING,LUBRICATION UPPER LEG ASSY	2
28	XAFZZ	19207	8379949	LEG ASSEMBLY UPPER LH	1
28	XAFZZ	19207	8379950	RETRACTABLE SUPPORT LEG ASSEMBLY UPPER RH	1
29	PAFZZ	19207	8365269	RETRACTABLE SUPPORT BEARING,SLEEVE UPPER LEG ASSY	2
30	PAFZZ	19207	7014995	BEARING,SLEEVE LOWER LEG DRIVE	1

SECTION II					
(1)	(2)	(3)	(4)	(5)	(6)
ITEM NO	SMR CODE	CAGEC	PART NUMBER	DESCRIPTION AND USABLE ON CODES (UOC)	QTY
31	PAFZZ	19207	8364038	SHAFT CUP, TAPERED ROLLER UPPER LEG ASSEMBLY	1
32	PAFZZ	19207	7034651	CONE AND ROLLERS, TA UPPER LEG ASSEMBLY	1
33	PAFZZ	19207	7014980	GEAR, BEVEL	1
34	PAFZZ	96906	MS35756-15	KEY, WOODRUFF GEAR RETAINING	1
35	PAFZZ	19207	8379855	GEAR, BEVEL RETRACTABLE SUPPORT LEG ASSY	1

END OF FIGURE



1  
2 THRU 35

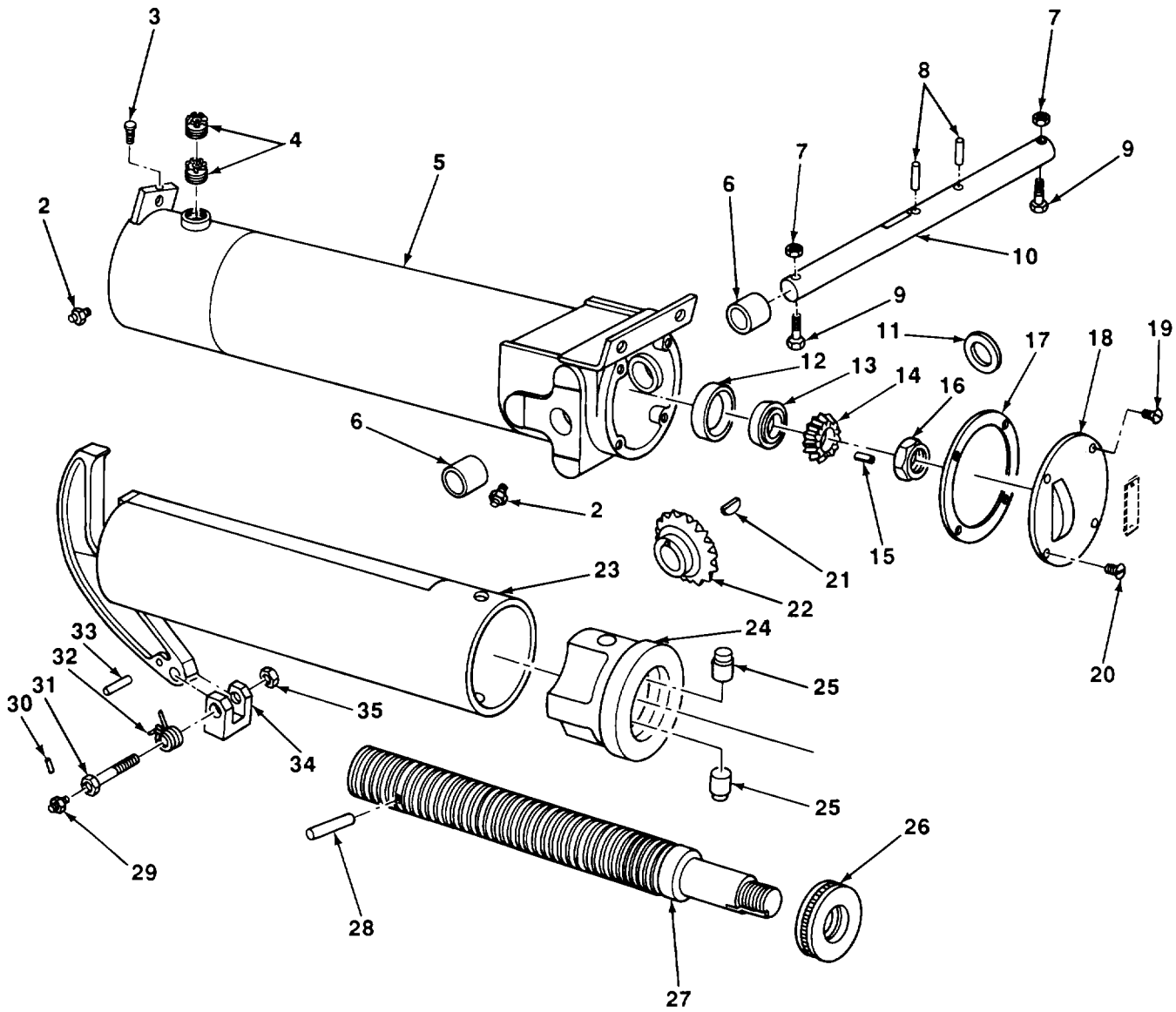

TA506673

FIGURE 45. ACTUATING LEG ASSEMBLY (EARLY MODEL).

SECTION II (1) ITEM NO	(2) SMR CODE	(3) CAGEC	TM9-2330-238-24P (4) PART NUMBER	(5) DESCRIPTION AND USABLE ON CODES (UOC)	(6) QTY
GROUP 1507 LANDING GEAR, LEVELING JACKS					
FIG. 45 ACTUATING LEG ASSEMBLY (EARLY MODEL)					
1	PAFFF	19207	8379958	ACTUATOR LEG ASSY RETRACTABLE SUPPORT	1
2	PAFZZ	96906	MS15003-1	FITTING,LUBRICATION ACTUATING LEG	2
3	PAFZZ	96906	MS24677-35	SCREW,CAP,SOCKET HE ACTUATING LEG ADJUSTING	1
4	PAFZZ	19207	8379625	PLUG,MACHINE THREAD INNER LEG TENSION GIB	2
5	XAFZZ	19207	8379959	LEG ASSEMBLY OUTER,ACTUATING LEG ASSY	1
6	PAFZZ	19207	7014995	BEARING,SLEEVE ACTUATING LEG OUTER LEG	2
7	PAFZZ	96906	MS21044N6	NUT,SELF-LOCKING,HE DRIVE SHAFT ATTACH	2
8	PAFZZ	96906	MS16562-65	PIN,SPRING DRIVE SHAFT RETAINING	2
9	PAFZZ	96906	MS18153-63	SCREW,CAP,HEXAGON H DRIVE SHAFT ATTACH	2
10	XBFZZ	19207	8365265	SHAFT,DRIVE ACTUATING LEG ASSY	1
11	PAFZZ	19207	8376583	WASHER,FLAT DRIVE SHAFT RETAIN	1
12	PAFZZ	19207	8364038	CUP,TAPERED ROLLER ACTUATOR BEARING	1
13	PAFZZ	19207	7034651	CONE AND ROLLERS,T A ROLLER BEARING	1
14	PAFZZ	19207	7014980	GEAR,BEVEL ACTUATOR FOLLOWER	1
15	PAFZZ	19207	8376593	KEY,MACHINE BEVEL GEAR RETAINING	1
16	XDFZZ	19207	10919608	NUT,SELF-LOCKING SUPPORT SCREW RETAINING	1
17	PAFZZ	19207	8379940	GASKET COVER,ACTUATING LEG ASSY	1
18	XAFZZ	19207	8365249	COVER,ACCESS ACTUATING LEG ASSY	1
19	XDFZZ	21450	593596	SCREW,MACHINE ACCESS COVER ATTACH	2
20	XBFZZ	21450	593596	SCREW COVER AND GASKET ATTACH	2
21	PAFZZ	96906	MS35756-15	KEY,WOODRUFF BEVEL GEAR RETAINING	1
22	PAFZZ	19207	8379855	GEAR,BEVEL DRIVE SHAFT	1
23	PAFZZ	19207	8379962	LEG,SEMITRAILER RET INNER,LANDING GEAR	1
24	XDFZZ	19207	8711316	NUT,ELEVATING,LAND ACTUATING LEG ASSY	1
25	PAFZZ	19207	8376596	PIN,SHOULDER,HEADLE ELEVATING NUT RETAINING	2
26	PAFZZ	19207	703032	BEARING,ROLLER,THRU ACTUATING LEG ASSY	1
27	PAFZZ	19207	8379964	SCREW,ACTUATOR ACTUATING LEG	1
28	PAFZZ	96906	MS35671-69	PIN,GROOVED,HEADLES SUPPORT SCREW STOP SPRING	1
29	PAFZZ	96906	MS15002-1	FITTING,LUBRICATION SPRING PIN	1
30	PAFZZ	96906	MS16562-33	PIN,SPRING LATCH HINGE	1
31	XDFZZ	19207	8379965	BOLT,INTERNALLY REL LATCH HINGE	1
32	PAFZZ	19207	8379966	SPRING,HELICAL,TORS INNER LEG	1

SECTION II				TM9-2330-238-24P	
(1)	(2)	(3)	(4)	(5)	(6)
ITEM NO	SMR CODE	CAGEC	PART NUMBER	DESCRIPTION AND USABLE ON CODES (UOC)	QTY
				LATCH	
33	PAFZZ	96906	MS9048-243	PIN, SPRING LATCH SPRING RETAIN	1
34	XDFZZ	19207	8711317	LATCH INNER LEG	1
35	PAFZZ	96906	MS51967-20	NUT, PLAIN, HEXAGON	1
END OF FIGURE					





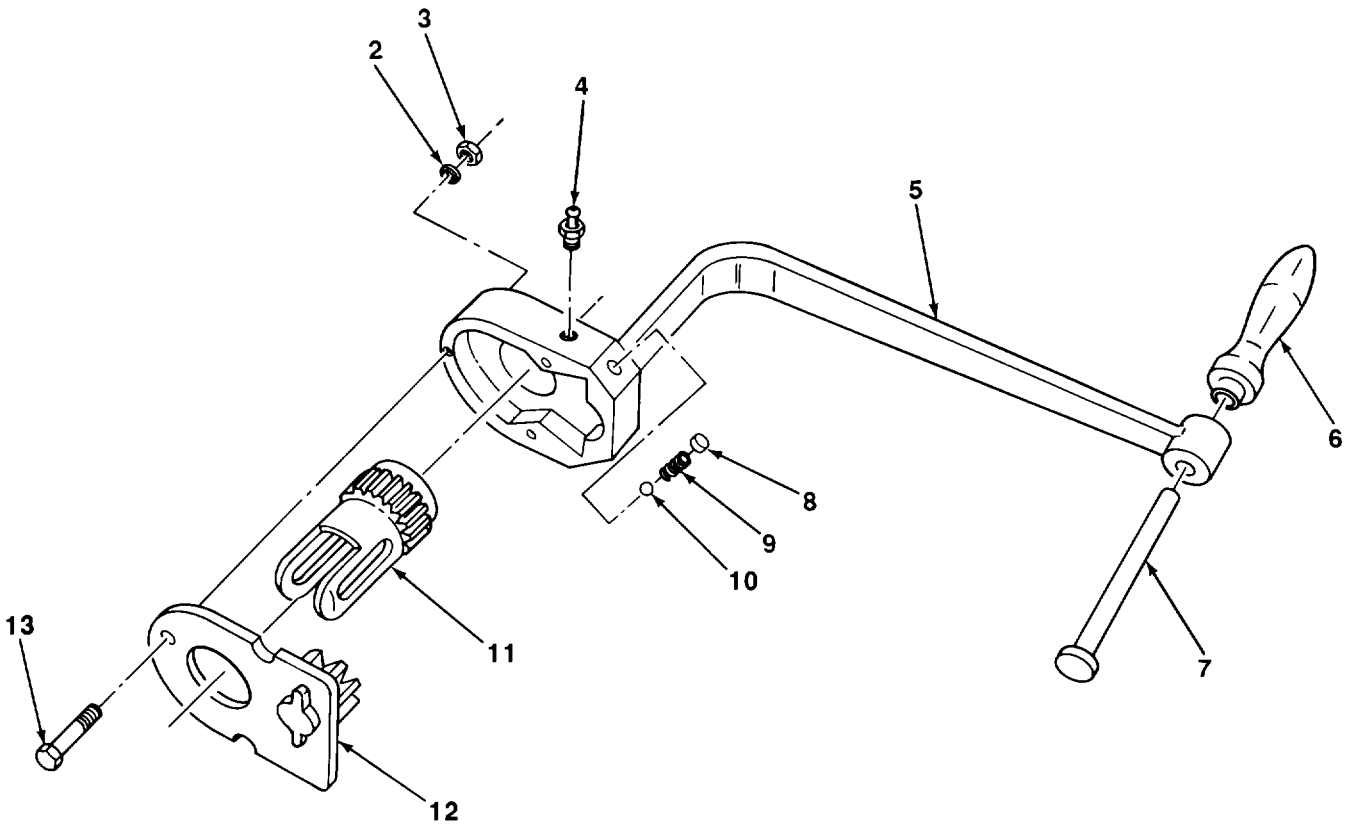
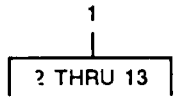

TA506674

FIGURE 46. RATCHET (EARLY MODEL).

SECTION II (1)	SMR (2)	CAGEC (3)	TM9-2330-238-24P (4) PART NUMBER	(5) DESCRIPTION AND USABLE ON CODES (UOC)	(6) QTY
				GROUP 1507 LANDING GEAR, LEVELING JACKS	
				FIG. 46 RATCHET (EARLY MODEL)	
1	PAFFP	19207	8376602	CRANK ASSEMBLY, PARK RETRACTABLE SUPPORT	1
2	PAFZZ	96906	MS35338-44	WASHER, LOCK	3
3	PAFZZ	96906	MS51967-2	NUT, PLAIN, HEXAGON RATCHET COVER ATTACH	3
4	PAFZZ	96906	MS15003-1	FITTING, LUBRICATION RATCHET	1
5	PAFZZ	19207	8376603	CRANK, HAND HAND CRANK	1
6	XBFZZ	19207	7014987	HANDLE, CRANK RATCHET	1
7	PAFZZ	24617	217282	RIVET, SOLID	1
8	XDFZZ	21450	501586	PLUG, EXPANSION RATCHET SPRING RETAINING	1
9	PAFZZ	19207	8379626	SPRING, HELICAL, COMP CRANK ASSY, RETRACTABLE SUPPORT	1
10	PAFZZ	96906	MS19059-1016	BALL, BEARING PAWL ROLLER	1
11	PAFZZ	19207	8376604	RATCHET WHEEL LANDING GEAR	1
12	PAFZZ	19207	10926180	PLATE AND LEVER ASS RATCHET	1
13	PAFZZ	96906	MS90725-14	SCREW, CAP, HEXAGON H RATCHET PLATE AND LEVER ASSY ATTACH	3
				END OF FIGURE	

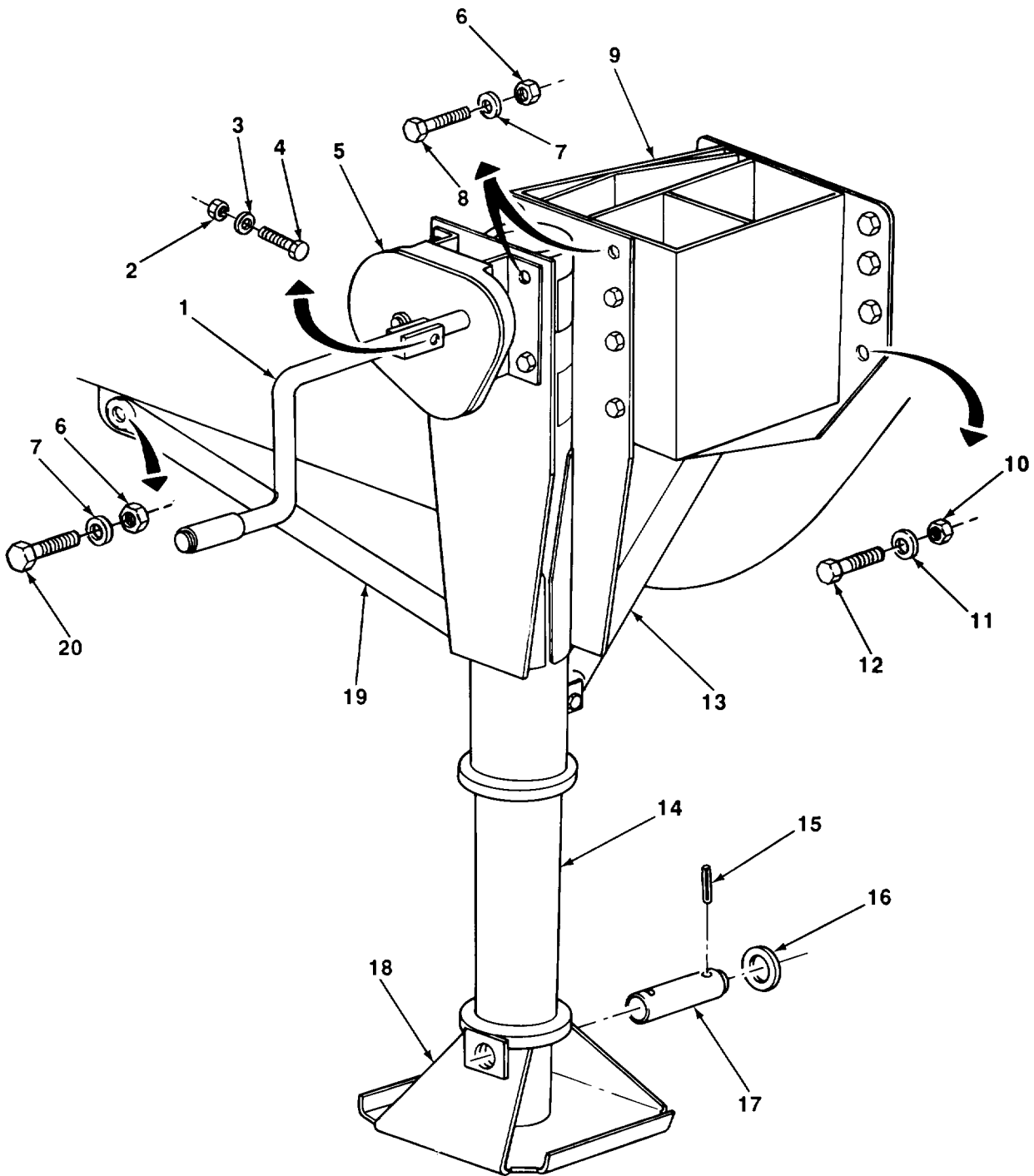

TA506675

FIGURE 47. LANDING GEAR ASSEMBLY (LATE MODEL).

SECTION II (1) ITEM NO	(2) SMR CODE	(3) CAGEC	TM9-2330-238-24P (4) PART NUMBER	(5) DESCRIPTION AND USABLE ON CODES (UOC)	(6) QTY
GROUP 1507 LANDING GEAR, LEVELING JACKS					
FIG. 47 LANDING GEAR ASSEMBLY (LATE MODEL)					
1	PAOZZ	19207	11640134	CRANK,HAND VERTICAL SUPPORT ASSY (LATE MODEL)	2
2	PAOZZ	96906	MS51922-17	NUT,SELF-LOCKING,HE CRANK ASSY ATTACH (LATE MODEL)	2
3	PAOZZ	96906	MS27183-15	WASHER,FLAT CRANK ASSY ATTACH (LATE MODEL)	2
4	PAOZZ	96906	MS90725-68	SCREW,CAP,HEXAGON H CRANK ASSY ATTACH (LATE MODEL)	2
5	PAOZZ	19207	11625431	DRIVE UNIT,ANGLE LANDING GEAR ASSEMBLY (LATE MODEL)	2
6	PAOZZ	96906	MS51922-49	NUT,SELF-LOCKING,HE GEAR BOX, LEG, AND BRACE ATTACH (LATE MODEL)	32
7	PAOZZ	96906	MS27183-21	WASHER,FLAT GEAR BOX, LEG AND BRACE ATTACH (LATE MODEL)	64
8	PAOZZ	96906	MS90725-162	SCREW,CAP,HEXAGON H GEAR BOX AND LEG ASSEMBLY ATTACH (LATE MODEL)	24
9	PAOZZ	19207	11681521-1	BRACKET,MOUNTING RH,VERTICAL SUPPORT ASSY (LATE MODEL)	1
9	PAOZZ	19207	11681521-2	ADAPTER,MOUNTING,LA LEFT HAND VERTICAL SUPPORT ASSY	1
10	PAOZZ	96906	MS51922-57	NUT,SELF-LOCKING,HE ADAPTER ASSY ATTACH (LATE MODEL)	16
11	PAOZZ	96906	MS27183-24	WASHER,FLAT ADAPTER ASSY ATTACH (LATE MODEL)	32
12	PAOZZ	96906	MS90725-187	SCREW,CAP,HEXAGON H ADAPTER ASSY ATTACH (LATE MODEL)	16
13	PAOZZ	19207	11625075	BRACE,LANDING GEAR VERTICAL SUPPORT ASSY (LATE MODEL)	1
14	PAOZZ	19207	11625119	LEG,SEMITRAILER RET VERTICAL SUPPORT ASSY (LATE MODEL)	2
15	PAOZZ	96906	MS16562-82	PIN,SPRING	4
16	PAOZZ	19207	11625086	WASHER,FLAT SUPPORT SHOE AXLE	4
17	PFOZZ	19207	11625085	SHAFT,STRAIGHT SUPPORT SHOE	2
18	PAOZZ	19207	11625084	SHOE,JACK SUPPORT VERTICAL SUPPORT ASSY (LATE MODEL)	2
19	PFOZZ	19207	11625075-2	BRACE,SUPPORT,RETRA VERTICAL SUPPORT ASSY (LATE MODEL)	2
20	PAOZZ	96906	MS90728-164	SCREW,CAP,HEXAGON H BRACE ATTACH (LATE MODEL)	8

END OF FIGURE

8  
9 THRU 12

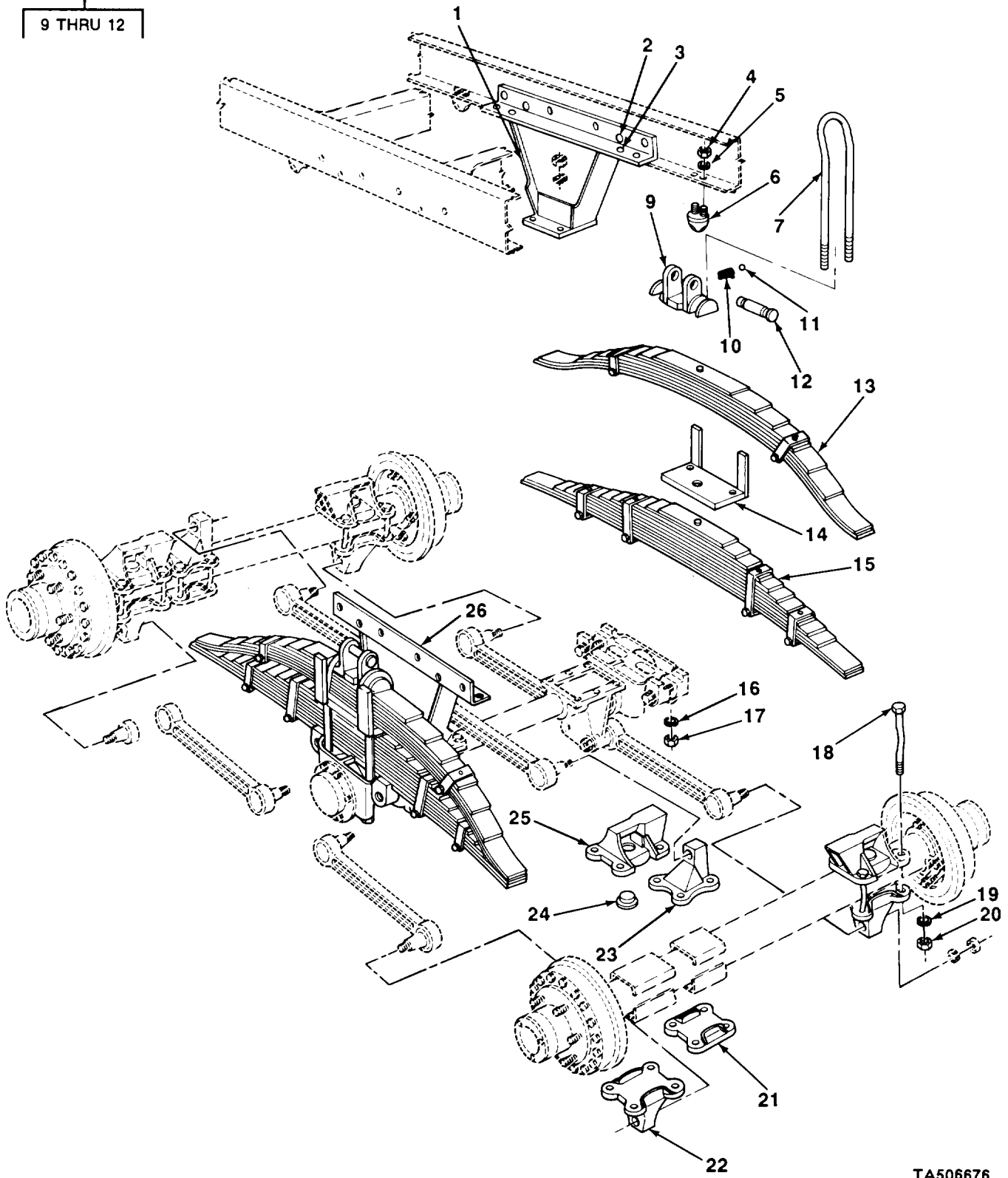

TA506676

FIGURE 48. SPRINGS.

SECTION II (1) ITEM NO	(2) SMR CODE	(3) CAGEC	TM9-2330-238-24P (4) PART NUMBER	(5) DESCRIPTION AND USABLE ON CODES (UOC)	(6) QTY
GROUP 16 SPRINGS AND SHOCK ABSORBERS					
GROUP 1601 SPRINGS					
FIG. 48 SPRINGS					
1	XBFZZ	19207	8759077	BRACKET ASSEMBLY TANDEM SUSPENSION RH	1
2	PAFZZ	24617	119285	RIVER,SOLID BRACKET ASSEMBLY ATTACH	12
3	XBOZZ	21450	119286	RIVET BRACKET ASSEMBLY ATTACH	8
4	PAOZZ	96906	MS51967-5	NUT,PLAIN,HEXAGON BUMPER ATTACH	8
5	PAOZZ	19207	7410218	WASHER,LOCK BUMPER ATTACH	8
6	PAOZZ	19207	7409335	BUMPER,NONMETALLIC SPRING GUIDE	4
7	PAOZZ	19207	8758919	BOLT,U SEAT ATTACH	4
8	PAOOO	19207	7373221	SEAT	2
9	XAOZZ	19207	7521795	SEAT,SPRING,SUSPENS TANDEM ASSY SEAT	1
10	PAOZZ	19207	7373229	SPRING,HELICAL,COMP SPRING SEAT	1
11	PAOZZ	96906	MS19060-1013	BALL,BEARING SEAT	1
12	PAOZZ	19207	7539661	PIN,GROOVED,HEADED SEAT	1
13	PAOZZ	19207	8758890	SPRING ASSEMBLY,LEA SUSPENSION HELPER	2
14	PAOZZ	19207	10869572	SPACER AND SUPPORTS SPRING ASSEMBLY	2
15	PAOZZ	19207	7368629	SPRING ASSEMBLY,LEA SUSPENSION,MAIN	2
16	PAOZZ	96906	MS35338-51	WASHER,LOCK U-BOLT RETAINING	8
17	PAOZZ	19207	10869934	NUT,PLAIN,HEXAGON U-BOLT RETAINING	8
18	PAOZZ	19207	7060037	BOLT,MACHINE LOWER TORQUE ROD	24
19	PAOZZ	96906	MS35340-51	BRACKET ATTACH (16) UPPER (8) WASHER,LOCK UPPER TORQUE ROD	24
20	PAOZZ	19207	10896688	BRACKET ATTACH NUT,PLAIN,HEXAGON UPPER TORQUE ROD	24
21	PAOZZ	19207	7521834	BRACKET ATTACH BRACKET,PLATE UPPER TORQUE ROD	2
22	PAOZZ	19207	7521833	BRACKET	4
23	PAOZZ	19207	7521832	BRACKET LOWER TORQUE ROD	4
24	PAOZZ	19207	7521639	BRACKET,TORQUE ROD UPPER	2
25	XBOZZ	19207	7059832	PLATE SPRING	4
26	XBFZZ	19207	8758881	BRACKET ASSEMBLY SPRING GUIDE BRACKET ASSEMBLY TANDEM SUSPENSION, LH	4 1

END OF FIGURE

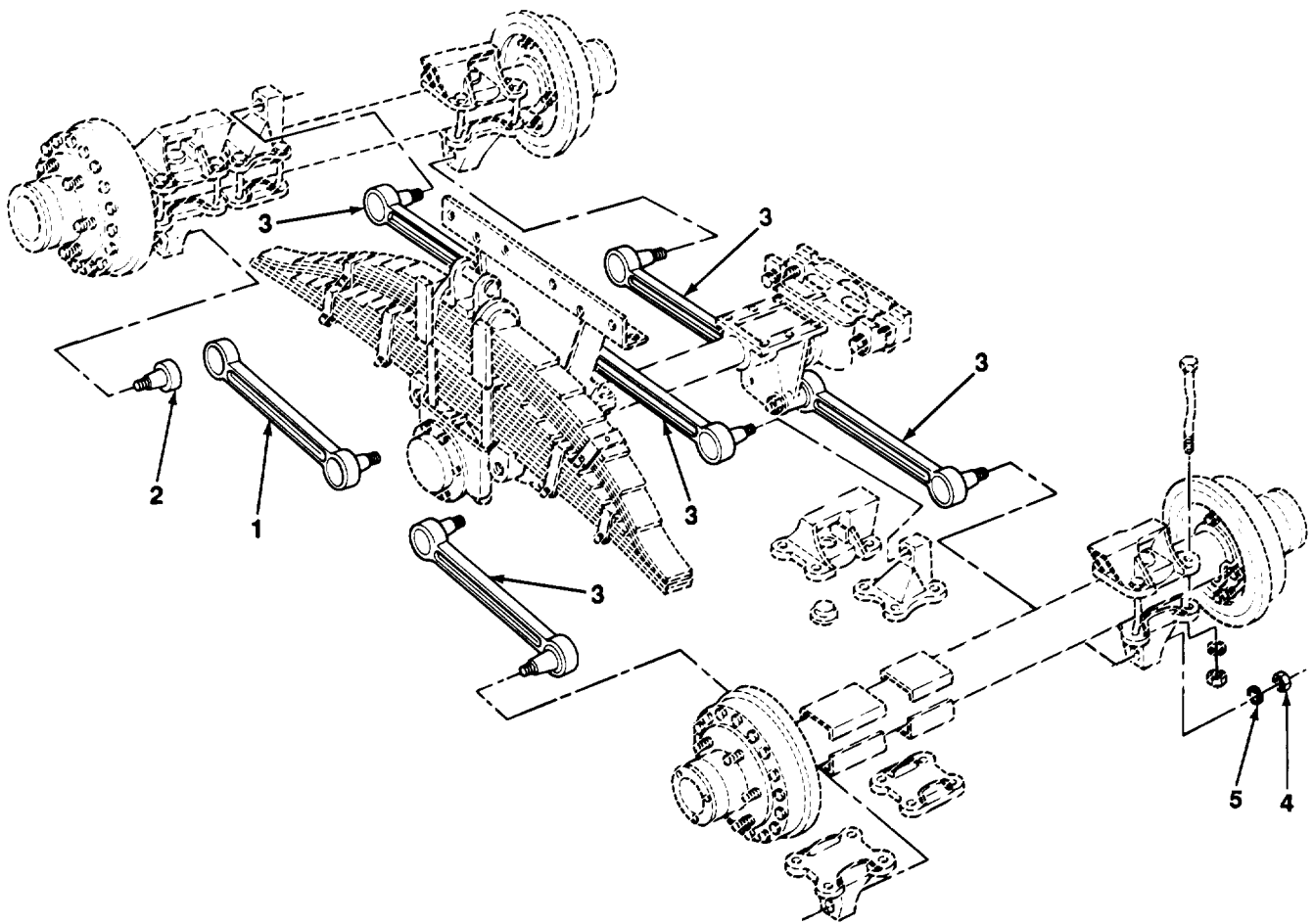

TA507971

FIGURE 49. TORQUE RODS.



SECTION II					
(1)	(2)	(3)	(4)	(5)	(6)
ITEM NO	SMR CODE	CAGEC	PART NUMBER	DESCRIPTION AND USABLE ON CODES (UOC)	QTY
				GROUP 1605 TORQUE, RADIUS, AND STABILIZER RODS	
				FIG. 49 TORQUE RODS	
1	PAOZZ	19207	8757684	TORQUE ROD,TANDEM A	6
2	PAOZZ	19207	7521831	TORQUE ROD END ASSE TORQUE ROD	12
3	PAOZZ	19207	8757685	TORQUE ROD,TANDEM A TANDEM SUSPENSION	6
4	PAOZZ	19207	8327988	NUT,PLAIN,HEXAGON TORQUE ROD END	12
5	PAOZZ	96906	MS35338-53	WASHER,LOCK TORQUE ROD ATTACH	12
				END OF FIGURE	

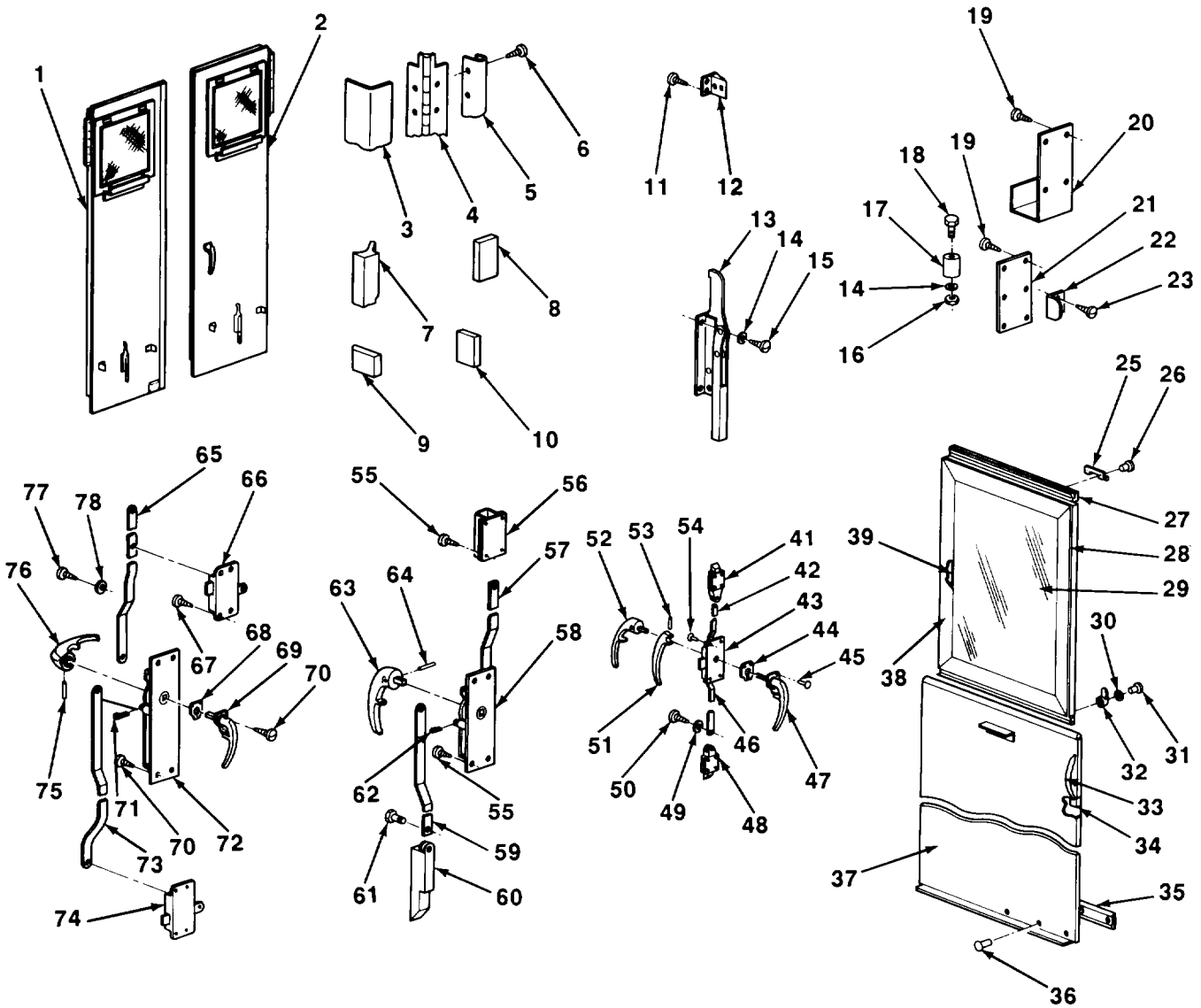
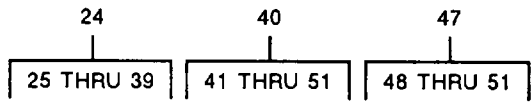

TA506677

FIGURE 50. REAR DOORS (M313).

SECTION II (1) ITEM NO	(2) SMR CODE	(3) CAGEC	TM9-2330-238-24P (4) PART NUMBER	(5) DESCRIPTION AND USABLE ON CODES (UOC)	(6) QTY
GROUP 18 BODY, CAB, HOOD, AND HULL					
GROUP 1801 BODY, CAB, HOOD, AND HULL ASSEMBLIES					
FIG. 50 REAR DOORS (M313)					
1	PAFZZ	19207	11607385	DOOR,VEHICULAR LEFT REAR (LATE MODEL) UOC:290	1
1	PAFZZ	19207	7084857	DOOR FRAME AND SLID REAR (EARLY MODEL) UOC:290	1
2	PAFZZ	19207	11607384	DOOR,METAL,SWINGING RIGHT REAR (LATE MODEL) UOC:290	1
2	PAFZZ	19207	7084827	DOOR, METAL, SWINGI RIGHT REAR (EARLY MODEL) UOC:290	1
3	MFFZZ	19207	8380420-1	SEAL, RUBBER STRIP MAKE FROM P/N 8380420 UOC:290	1
4	PAFZZ	19207	7084990	HINGE,BUTT REAR DOOR UOC:290	2
5	MFFZZ	19207	7534653-2	SEAL, RUBBER STRIP MAKE FROM P/N 7534653 UOC:290	1
6	PAFZZ	96906	MS51861-68	SCREW,TAPPING,THREA HINGE ATTACH (15 FOR 11607384,16 FOR 11607385) (LATE MODEL) UOC:290	31
6	PAFZZ	96906	MS51861-68	SCREW,TAPPING,THREA HINGE ATTACHING (14 FOR 7084827,RIGHT HAND,16 FOR 7084857,LEFT HAND) (EARLY MODEL) UOC:290	30
7	PPFZZ	19207	7373291-1	SEAL,NONMETALLIC SP REAR DOOR LH (6.5 FT EACH) UOC:290	1
8	PAFZZ	19207	11607262	GASKET REAR DOOR EACH END RH (LATE MODEL) UOC:290	2
9	PAFZZ	19207	11607263	GASKET REAR DOOR EACH END RH (LATE MODEL) UOC:290	2
10	PPFZZ	19207	10937686	RUBBER STRIP REAR DOOR,RH (EARLY MODEL) UOC:290	1
11	PAFZZ	96906	MS51861-37	SCREW,TAPPING,THREA CATCH STRIKE ATTACH,LEFT HAND (EARLY MODEL) UOC:290	6
12	PAFZZ	19207	8380413	STRIKE,CATCH REAR DOOR LH (EARLY	3

SECTION II (1) ITEM NO	(2) SMR CODE	(3) CAGEC	TM9-2330-238-24P (4) PART NUMBER	(5) DESCRIPTION AND USABLE ON CODES (UOC) MODEL) UOC: 290	(6) QTY
13	PAFZZ	19207	7084828	CLAMP,HOLD DOWN VAN LADDER MOUNTING UOC: 290	2
14	PAFZZ	96906	MS35338-43	WASHER, LOCK UOC: 290	10
15	PAFZZ	96906	MS35206-287	SCREW,MACHINE HOLD DOWN CLAMP ATTACH UOC: 290	8
16	PAFZZ	96906	MS35649-202	NUT,PLAIN,HEXAGON BUMPER AND GROMMET ATTACH UOC: 290	4
17	PAFZZ	19207	7535620	BUMPER,NONMETALLIC REAR DOOR RH UOC: 290	2
17	PAFZZ	19207	7535620-1	BUSHING,RUBBER REAR DOOR LH UOC: 290	2
18	PAFZZ	96906	MS35751-4	BOLT,SQUARE NECK BUMPER AND GROMMET ATTACH REAR DOOR UOC: 290	4
19	PAFZZ	96906	MS51861-37	SCREW,TAPPING,THREA BRACKET AND CLIP ATTACH UOC: 290	10
20	PAFZZ	19207	7084860	CLIP,RATCHET,WRENCH REAR DOOR LH UOC: 290	1
21	PAFZZ	19207	7084840	BRACKET ASSEMBLY,WR REAR DOOR LH UOC: 290	1
22	PAFZZ	19207	7084861	BRACKET, ANGLE REAR DOOR UOC: 290	4
23	PAFZZ	96906	MS51862-26	SCREW,TAPPING,THREA ANGLE BRACKET ATTACH UOC: 290	8
24	PAFZZ	19207	8729079	SASH ASSEMBLY DOOR WINDOW UOC: 290	2
25	PAFZZ	19207	10921667	LEAF,BUTT HINGE OUTER SASH UOC: 290	4
26	XBFZZ	21450	588446	RIVET SASH HINGE ATTACH UOC: 290	8
27	PAFZZ	19207	10921670	SEAL,NONMETALLIC SP WINDOW SASH UOC: 290	2
28	XDFZZ	19207	10921694	FRAME ASSEMBLY UOC: 290	1
29	PAFZZ	19207	10896298	GLASS,LAMINATED WINDOW SASH SIDE DOOR UOC: 290	1
30	PAFZZ	19207	10921659	WASHER,SPRING TENSI OUTER SASH FRAME LATCH ATTACH UOC: 290	4
31	PAFZZ	19207	10921656	PIN,SHOULDER,HEADED OUTER FRAME LATCH ATTACH UOC: 290	4
32	XBFZZ	19207	10921660	LATCH SASH OUTER FRAME UOC: 290	4

SECTION II (1) ITEM NO	(2) SMR CODE	(3) CAGEC	TM9-2330-238-24P (4) PART NUMBER	(5) DESCRIPTION AND USABLE ON CODES (UOC)	(6) QTY
33	PAFZZ	19207	8387658	SPRING,FLAT SEAL RETAINING UOC:290	8
34	PAFZZ	19207	10921711	RUBBER ROUND SECTIO UOC:290	1
35	XDFZZ	19207	10921712	WEATHERSTRIP SASH BLACKOUT PANEL UOC:290	1
36	PAFZZ	21450	118047	RIVET,SOLID WEATHERSTRIP ATTACH UOC:290	12
37	PAFZZ	19207	10921709	PANEL STRUCTURAL	1
38	PAFZZ	19207	10921692	WINDOW, VEHICULAR	1
39	PAFZZ	19207	8744214-2	GASKET WINDOW SASH UOC:290	1
40	PAFFF	19207	11607265-3	LOCK ASSEMBLY REAR DOOR LH (LATE MODEL) UOC:290	1
40	PAFFF	19207	11607265-4	LOCK ASSEMBLY REAR DOOR RH UOC:290	1
41	PAFZZ	19207	7748911	BOLT,FLUSH REAR DOOR (1 RIGHT 2) LEFT) UOC:290	1
42	PAFZZ	19207	8722186-21	CONNECTING LINK,RIG BOLT OPERATING UOC:290	1
43	PAFZZ	19207	11592573-1	CENTER CASE CENTER RIGHT REAR DOOR RH UOC:290	1
43	PBFZZ	19207	11592573-2	CENTER CASE CENTER LH RIGHT REAR DOOR LOCK ASSY UOC:290	1
44	PAFZZ	19207	11592566	GASKET LOCK ASSY RH (LATE MODEL) UOC:290	1
45	PAFZZ	96906	MS20600MP8W4	RIVET,BLIND LOCK ASSYATTACH RH (LATE MODEL) UOC:290	3
46	PAFZZ	19207	8722186-22	CONNECTING LINK,RIG BOLT OPERATING UOC:290	1
47	PAFZZ	19207	7264749	HANDLE,DOOR OUTER,RH REAR DOOR UOC:290	1
48	PAFZZ	19207	11607402	BOLT,EXIT REAR DOOR RH UOC:290	1
49	PAFZZ	12603	23E06	WASHER,LOCK OPERATING ROD ATTACH UOC:290	4
50	PAFZZ	96906	MS90727-58	SCREW,CAP,HEXAGON H OPERATING ROD ATTACH UOC:290	4
51	PAFZZ	19207	10882484	HANDLE,DOOR INNER,REAR DOOR RH (LATE MODEL) UOC:290	1
52	PAFZZ	19207	11607269	HANDLE,DOOR INNER,REAR DOOR LH (LATE MODEL) UOC:290	1
53	PAFZZ	96906	MS35677-48	PIN,GROOVED,HEADLES INNER HANDLE ATTACH (LATE MODEL)	2

SECTION II (1) ITEM NO	(2) SMR CODE	(3) CAGEC	TM9-2330-238-24P (4) PART NUMBER	(5) DESCRIPTION AND USABLE ON CODES (UOC)	(6) QTY
54	PAFZZ	96906	MS51861-47	UOC:290 SCREW,TAPPING,THREA LOCK ASSY ATTACH REAR DOOR LH (LATE MODEL)	4
55	PAFZZ	96906	MS51861-47	UOC:290 SCREW,TAPPING,THREA CASE ASSEMBLY AND GUIDE ATTACHING (EARLY MODEL)	12
56	PAFZZ	19207	8698438	UOC:290 BRACKET,MOUNTING LOCKING WEDGE BOLT,LH (EARLY MODEL)	2
57	PAFZZ	19204	7084868	UOC:852,854,856 ROD LOCKING,UPPER,LH (EARLY MODEL)	1
58	PAFZZ	19207	8698441	UOC:290 CASE ASSEMBLY,DOOR REAR LH (EARLY MODEL)	1
59	PAFZZ	19207	7084850	UOC:290 ROD LOCKING,LOWER,LH (EARLY MODEL)	1
60	PAFZZ	19207	8698437	UOC:290 BOLT,LOCKING LEFT HAND REAR DOOR (EARLY MODEL)	2
61	PAFZZ	21450	420991	UOC:290 SCREW,ASSEMBLED WAS LOCKING ROD ATTACH (EARLY MODEL)	2
62	PAFZZ	96906	MS24665-132	UOC:290 PIN,COTTER LOCKING ROD ATTACH LH (EARLY MODEL)	2
63	XDFZZ	19207	7535621	UOC:290 HANDLE,DOOR LEFT REAR DOOR (EARLY MODEL)	1
64	PAFZZ	21450	141062	UOC:290 PIN,STRAIGHT,HEADLE INNER HANDLE ATTACH LH (EARLY MODEL)	1
65	PAFZZ	19207	10937507	UOC:290 BAR,LOCKING,DOOR UPPER,RIGHT HAND DOOR (EARLY MODEL)	1
66	PAFZZ	19207	8698436	UOC:290 LATCH SET,RIM UPPER AND CENTER RH (EARLY MODEL)	2
67	PAFZZ	96906	MS51861-47	UOC:290 SCREW,TAPPING,THREA LATCH ASSEMBLY ATTACHING,RIGHT HAND (EARLY MODEL)	12
68	PAFZZ	19207	10944412	UOC:290 SEAL,DOOR HANDLE DOOR HANDLE RIGHT HAND REAR DOOR (EARLY MODEL)	1
69	PAFZZ	19207	8047279	UOC:290 HANDLE,DOOR OUTER, LH (EARLY MODEL)	1
70	PAFZZ	96906	MS24629-61	UOC:290 SCREW,TAPPING,THREA (EARLY MODEL)	7
71	PAFZZ	96906	MS24665-283	UOC:290 PIN,COTTER LOCKING BAR ATTACH RH (EARLY MODEL)	2
72	PAFZZ	19207	10944403	UOC:290 CASE ASSEMBLY,DOOR RH (EARLY MODEL)	1

SECTION II (1) ITEM NO	(2) SMR CODE	(3) CAGEC	TM9-2330-238-24P (4) PART NUMBER	(5) DESCRIPTION AND USABLE ON CODES (UOC)	(6) QTY
73	PAFZZ	19207	10937506	UOC:290 BAR,DOOR LOCKING LOWER RIGHT HAND REAR DOOR (EARLY MODEL)	1
74	PAFZZ	19207	8698435	UOC:290 LATCH SET,RIM LOWER RIGHT HAND REAR DOOR (EARLY MODEL)	1
75	XDFZZ	96906	MS9048-078	UOC:290 PIN,SPRING INNER HANDLE ATTACHING, RIGHT HAND (EARLY MODEL)	1
76	PAFZZ	19207	10944410	UOC:290 HANDLE,INSIDE INNER REAR DOOR RH (EARLY MODEL)	1
77	PAFZZ	96906	MS51861-35	UOC:290 SCREW,TAPPING,THREA GROMMET ATTACH (EARLY MODEL)	4
78	PAFZZ	75543	747R	UOC:290 BUMPER,NONMETALLIC LOCKING BAR (EARLY MODEL)	4

END OF FIGURE

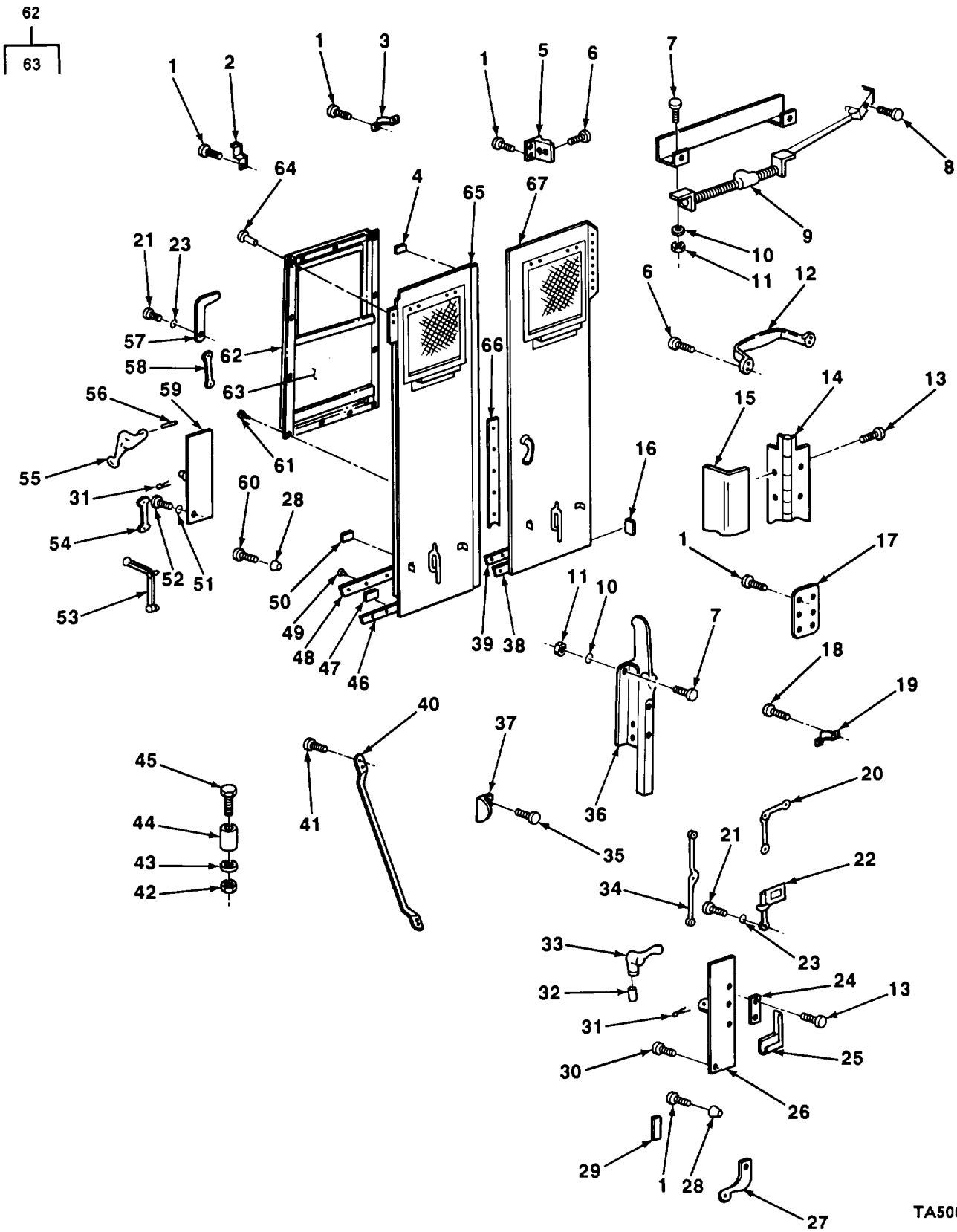

TA506678

FIGURE 51. REAR DOORS (M447, M447C, AND M750).



SECTION II (1) ITEM NO	(2) SMR CODE	(3) CAGEC	TM9-2330-238-24P (4) PART NUMBER	(5) DESCRIPTION AND USABLE ON CODES (UOC)  GROUP 1801 BODY, CAB, HOOD, AND HULL ASSEMBLIES  FIG. 51 REAR DOORS (M447,M447C, AND M750)	(6) QTY
1	PAFZZ	96906	MS51861-37	SCREW,TAPPING,THREA UOC:852,854,856	24
2	PAFZZ	19207	8759371	BRACKET,MOUNTING CABLE REEL CRANK STORAGE UOC:852,854,856	1
3	XAFZZ	19207	8759370	CLIP CABLE REEL CRANK STORAGE UOC:852,854,856	1
4	PAFZZ	19207	11637865	GASKET DOOR TOP CENTER LEFT HAND REAR DOOR UOC:852,854,856	1
5	PAFZZ	19207	8380413	STRIKE,CATCH REAR DOOR LEFT HAND UOC:852,854,856	3
6	PAFZZ	96906	MS51862-56	SCREW,TAPPING,THREA UOC:852,854,856	7
7	PAFZZ	96906	MS90727-6	BOLT,MACHINE UOC:852,854,856	12
8	PAFZZ	96906	MS24629-61	SCREW,TAPPING,THREA DOOR CHECK ATTACH UOC:852,854,856	4
9	PAFZZ	19207	8698434	CHECK ASSEMBLY,DOOR REAR DOOR UOC:852,854,856	2
10	PAFZZ	96906	MS35338-44	WASHER, LOCK UOC:852,854,856	12
11	PAFZZ	96906	MS51968-2	NUT,PLAIN,HEXAGON UOC:852,854,856	12
12	PAFZZ	19207	7397853	HANDLE,BOW SHORT GRIP,REAR DOOR RH UOC:852,854,856	1
13	PAFZZ	96906	MS24629-59	SCREW,TAPPING,THREA HINGE, OUTER HANDLE, AND SEAL ATTACH UOC:852,854,856	85
14	PAFZZ	19207	10869780	HINGE,BUTT REAR DOOR RH UOC:852,854,856	1
14	PAFZZ	19207	8759377	HINGE,BUTT REAR DOOR LH UOC:852,854,856	1
15	MFFZZ	19207	8380420-2	RUBBER STRIP MAKE FROM P/N 8380420 UOC:852,854,856	1
16	PAFZZ	19207	10944408	RUBBER STRIP HINGE CORNER,REAR DOOR OPENING UOC:852,854,856	2
17	XAFZZ	19207	8759462	PLATE COVER,INNER,LADDER CLAMP UOC:852,854,856	2
18	PAFZZ	96906	MS51861-24	SCREW,TAPPING,THREA CLIP ATTACH, REARDOOR RH UOC:852,854,856	2
19	XAFZZ	19207	10869647	CLIP PADLOCK RETAINING REAR DOOR RH UOC:852,854,856	1

SECTION II (1) ITEM NO	(2) SMR CODE	(3) CAGEC	TM9-2330-238-24P (4) PART NUMBER	(5) DESCRIPTION AND USABLE ON CODES (UOC)	(6) QTY
20	PAFZZ	19207	8698436	LATCH SET,RIM, UPPER REAR DOOR, RIGHT HAND UOC:852,854,856	1
21	PAFZZ	96906	MS35206-267	SCREW,MACHINE UOC:852,854,856	20
22	XBFZZ	19207	11607293	LATCH ASSY CENTER REAR DOORRH UOC:852,854,856	1
23	PAFZZ	96906	MS35333-39	WASHER,LOCK UOC:852,854,856	20
24	PAFZZ	19207	10944412	SEAL,DOOR HANDLE OUTER HANDLE,REAR DOOR RH UOC:852,854,856	1
25	PAFZZ	19207	8047279	HANDLE,DOOR OUTER,REAR DOOR RH UOC:852,854,856	1
26	PAFZZ	19207	10944403	CASE ASSEMBLY,DOOR CENTER,REAR DOOR RH UOC:852,854,856	1
27	PAFZZ	19207	8698435	LATCH SET,RIM LOWER,REAR DOOR RIGHT HAND UOC:852,854,856	1
28	PAFZZ	19207	10919624	BUMPER,NONMETALLIC LOCKING BAR UOC:852,854,856	4
29	PAFZZ	19207	11607277	BAR,LOCKING CENTER,REAR DOOR RH UOC:852,854,856	1
30	PAFZZ	96906	MS24629-60	SCREW,TAPPING,THREA UOC:852,854,856	4
31	PAFZZ	03677	TR50-80	PIN,COTTER LOCKING BAR ATTACH UOC:852,854,856	2
32	PAFZZ	80205	NAS561C3-18	PIN,SPRING INNER HANDLE ATTACH RIGHT HAND DOOR UOC:852,854,856	1
33	PAFZZ	19207	10944410	HANDLE,INSIDE INNER REAR DOOR RH UOC:852,854,856	1
34	PFZZ	19207	109444930	BAR,LOCKING,VEHICUL UPPER,REAR DOOR RH UOC:852,854,856	1
35	PAFZZ	96906	MS51862-26	SCREW,TAPPING,THREA ANGLE BRACKET ATTACH UOC:852,854,856	8
36	PAFZZ	19207	7084828	CLAMP,HOLD DOWN VAN LADDER MOUNTING,REAR DOOR UOC:852,854,856	2
37	PAFZZ	19207	7084861	BRACKET,ANGLE LADDER GUIDE UOC:852,854,856	4
38	XAFZZ	19207	8759480	RETAINER,SEAL RIGHT REAR DOOR UOC:852,854,856	1
39	XAFZZ	19207	8759478	RETAINER,SEAL RIGHT REAR DOOR UOC:852,854,856	1
40	XAFZZ	19207	8759477	HANDLE LONG GRIP REAR DOOR RH UOC:852,854,856	1
41	PAFZZ	96906	MS51861-66	SCREW,TAPPING,THREA LONG GRIP HANDLE ATTACH RH	4

SECTION II (1) ITEM NO	(2) SMR CODE	(3) CAGEC	TM9-2330-238-24P (4) PART NUMBER	(5) DESCRIPTION AND USABLE ON CODES (UOC)	(6) QTY
42	PAFZZ	96906	MS35649-202	UOC:852,854,856 NUT,PLAIN,HEXAGON GROMMET ATTACH	4
43	PAFZZ	96906	MS35338-43	UOC:852,854,856 WASHER,LOCK GROMMET ATTACH	4
44	PAFZZ	19207	7535620-1	UOC:852,854,856 BUSHING,RUBBER REAR DOOR LADDER	4
45	PAFZZ	96906	MS35751-4	UOC:852,854,856 BOLT,SQUARE NECK GROMMET ATTACH	4
46	XAFZZ	19207	8759374	UOC:852,854,856 RETAINER,SEAL LEFT REAR DOOR	1
47	MFFZZ	19207	11607303-1	UOC:852,854,856 GASKET MAKE FROM P/N 11607303	1
48	XAFZZ	19207	8759373	UOC:852,854,856 RETAINER,SEAL LEFT REAR DOOR	1
49	PAFZZ	98996	R V200-6-4	UOC:852,854,856 RIVET,BLIND SEAL RETAINER ATTACH	53
50	PAFZZ	19207	10944408-1	UOC:852,854,856 RUBBER STRIP LEFT REAR DOOR	1
51	PAFZZ	96906	MS35333-40	UOC:852,854,856 WASHER,LOCK DOOR CASE ASSEMBLY ATTACH LEFT HAND DOOR	4
52	PAFZZ	96906	MS35206-283	UOC:852,854,856 SCREW,MACHINE DOOR CASE ASSEMBLY ATTACH,LEFT HAND DOOR	4
53	PAFZZ	19207	8698437	UOC:852,854,856 BOLT,LOCKING REAR DOOR WEDGE,LEFT HAND	2
54	XAFZZ	19207	8759392	UOC:852,854,856 BAR,LOCKING LOWER,LEFT HAND DOOR	1
55	XDFZZ	19207	7535621	UOC:852,854,856 HANDLE,DOOR	1
56	PAFZZ	21450	141062	UOC:852,854,856 PIN,STRAIGHT,HEADLE HANDLE ASSY RETAINING LH	1
57	PAFZZ	19207	8698438	UOC:852,854,856 BRACKET, MOUNTING	2
58	XAFZZ	19207	8759459	UOC:852,854,856 BAR,LOCKING UPPER,LEFT HAND DOOR	1
59	PAFZZ	19207	8698441	UOC:852,854,856 CASE ASSEMBLY,DOOR CENTER,REAR DOOR LEFT HAND	1
60	PAFZZ	96906	MS51861-39	UOC:852,854,856 SCREW,TAPPING,THREA LOCKING BAR BUMPER ATTACH	2
61	PAFZZ	96906	MS24629-50	UOC:852,854,856 SCREW,TAPPING,THREA	2
62	PAFZZ	19207	8711312	UOC:852,854,856 WINDOW,VEHICULAR CA REAR DOOR WINDOW	2
63	XDFZZ	19207	12368501	UOC:852,854,856 BLACK-OUT PANEL	1

SECTION II				TM9-2330-238-24P	
(1)	(2)	(3)	(4)	(5)	(6)
ITEM	SMR		PART		
NO	CODE	CAGEC	NUMBER	DESCRIPTION AND USABLE ON CODES (UOC)	QTY
64	PAFZZ	96906	MS24629-48	SCREW, TAPPING, THREA UOC: 852, 854, 856	13
65	PAFZZ	19207	8759389	DOOR, METAL, SWINGING BODY REAR, LEFT UOC: 852, 854, 856	1
66	XAFZZ	19207	8759479	RETAINER, SEAL RIGHT REAR DOOR UOC: 852, 854, 856	1
67	PAFZZ	19207	8759391	DOOR, METAL, SWINGING BODY REAR, RIGHT UOC: 852, 854, 856	1
END OF FIGURE					



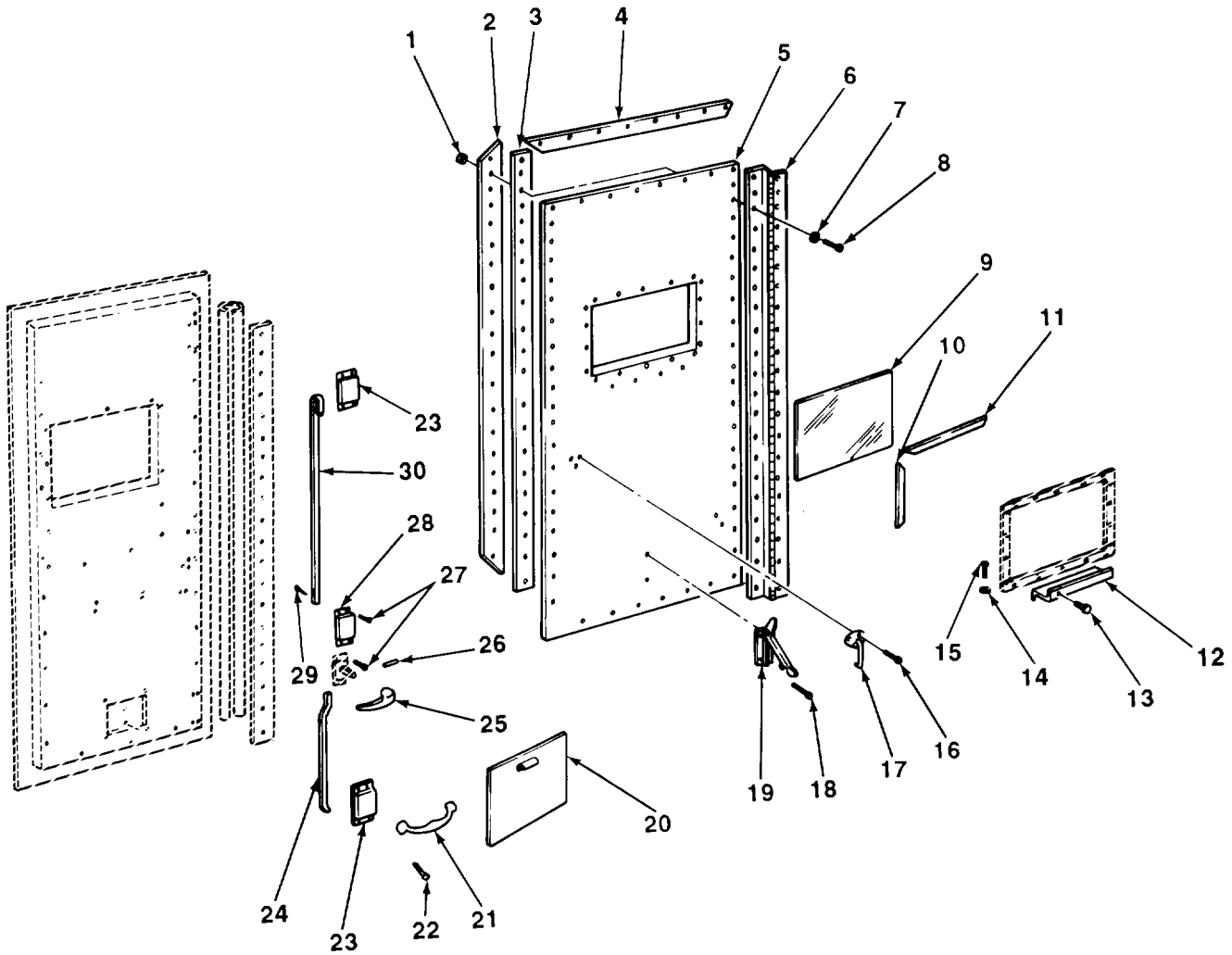

TA506679

FIGURE 52. RIGHT REAR DOOR (M749).

SECTION II (1) ITEM NO	(2) SMR CODE	(3) CAGEC	TM9-2330-238-24P (4) PART NUMBER	(5) DESCRIPTION AND USABLE ON CODES (UOC)	(6) QTY
GROUP 1801 BODY, CAB, HOOD, AND HULL ASSEMBLIES					
FIG. 52 RIGHT REAR DOOR (M749)					
1	PAFZZ	96906	MS51967-2	NUT,PLAIN,HEXAGON HINGE ATTACH (AA) UOC:855	58
2	XBFZZ	14422	8929-27A603	RETAINER,SEAL RIGHT REAR DOOR (AA). UOC:855	1
3	XBFZZ	84325	7146-4	SEAL,RUBBER, RIGHT REAR DOOR (AD) UOC:855	1
3	XDFZZ	98255	PP44	SEAL RIGHT REAR DOOR (AE) UOC:855	1
4	XBFZZ	14422	8M29-27A602	RETAINER, SEAL RIGHT REAR DOOR TOP AND BOTTOM (AD) UOC:855	2
5	XBFZZ	98255	BA1	DOOR ASSEMBLY,RIGHT VAN BODY REAR (AE) UOC:855	1
5	XDFZZ	14422	8929-27A	DOOR ASSEMBLY,RIGHT RIGHT REAR DOOR (AD) UOC:855	1
6	XBFZZ	98255	PP38	HINGE RIGHT REAR DOOR (AE) UOC:855	1
6	XBFZZ	14422	8929-27A330	HINGE RIGHT REAR DOOR (AD) UOC:855	1
7	PAFZZ	96906	MS45904-68	WASHER,LOCK HINGE ATTACHING (AD) UOC:855	79
8	PAFZZ	96906	MS90725-3	SCREW,CAP,HEXAGON H HINGE ATTACH (AA) UOC:855	79
9	XBFZZ	98255	PP39-1	WINDOW,DOOR RIGHT REAR DOOR (AA) UOC:855	1
10	XDFZZ	70109	P16-08396	SEAL DOOR WINDOW,SIDE (AD) UOC:855	2
11	XBFZZ	70109	P16-08395	SEAL,RUBBER,WINDOW TOP AND BOTTOM (AD) UOC:855	2
11	PAFZZ	98255	PP39-2	SEAL, DOOR WINDOW (AE) UOC:855	1
12	XBFZZ	14422	8929-34-1	HANGER,LADDER REAR DOOR (AD) UOC:855	2
12	XBFZZ	98255	BD20	HANGER,LADDER REAR DOOR (AE) UOC:855	2
13	XBFZZ	21450	451802	SCREW LADDER HANGER ATTACH (AD) UOC:855	8
13	XBFZZ	21450	172455	SCREW LADDER HANGER ATTACH (AE) UOC:855	8
14	XDFZZ	98255	PP43	BUMPER REAR DOOR LADDER (AE) UOC:855	4
14	XBFZZ	14422	1326	BUMPER REAR DOOR LADDER (AD) UOC:855	4

SECTION II (1) ITEM NO	(2) SMR CODE	(3) CAGEC	TM9-2330-238-24P (4) PART NUMBER	(5) DESCRIPTION AND USABLE ON CODES (UOC)	(6) QTY
15	PAFZZ	96906	MS24629-46	SCREW,TAPPING,THREA BUMPER ATTACHING (AE) UOC:855	4
16	XDFZZ	96906	MS24621-47	SCREW,TAPPING,THREA HANDLE ATTACH (AD) UOC:855	3
17	PAFZZ	24304	5655	HANDLE, DOOR OUTER, RIGHT REAR DOOR (AD) UOC:855	1
18	PAFZZ	96906	MS35206-287	SCREW,MACHINE LADDER CLAMP ATTACHING (AA) UOC:855	4
19	XBFZZ	14422	8929-34A37	CLAMP, LADDER RETAINING (AD) UOC:855	2
19	XBFZZ	98255	PP55	CLAMP LADDER RETAINING (AE) UOC:855	2
20	XBFZZ	70109	P16-08173	PANEL ASSEMBLY WINDOW BLACKOUT (AA) UOC:855	1
21	PAFZZ	57733	752007	HANDLE GRAB RIGHT REAR DOOR (AD,AE) UOC:855	1
22	PAFZZ	96906	MS51861-47	SCREW,TAPPING,THREA HANDLE ATTACH (AA) UOC:855	4
23	PAFZZ	98255	PP52	LOCK UPPER AND LOWER (AE) UOC:855	1
23	PAFZZ	19220	5613	PARTS KIT,CARGO HAT UPPER AND LOWER (AD) UOC:855	1
24	XDFZZ	14422	8929-39-7	ROD,LOCK LOWER,RIGHT REAR DOOR (AD) UOC:855	1
25	XBFZZ	14422	8929-33-3	HANDLE INNER,RIGHT REAR DOOR (AD) UOC:855	1
25	PAZZ	24304	5655	HANDLE DOOR INNER,RIGHT REAR DOOR (AE) UOC:855	1
26	XBFZZ	21450	141077	PIN,STRAIGHT HANDLE ATTACH (AE) UOC:855	1
26	XBFZZ	21450	505563	PIN,STRAIGHT HANDLE ATTACH (AD) UOC:855	1
27	PAFZZ	21450	169519	SCREW,TAPPING,THREA RIGHT REAR DOOR LOCK ATTACHING (AE) UOC:855	18
27	PAFZZ	21450	169519	SCREW,TAPPING,THREA LOCK ASSY ATTACH (AD) UOC:855	16
28	PAFZZ	19207	8698436	LATCH SET,RIM CENTER,RIGHT REAR DOOR (AD) UOC:855	1
29	PAFZZ	96906	MS24665-9	PIN, COTTER, LOCK AND ATTACH (AD) UOC:855	2
30	XDFZZ	14422	8929-39-8	ROD,LOCK UPPER,RIGHT REAR DOOR (AD) UOC:855	1

END OF FIGURE





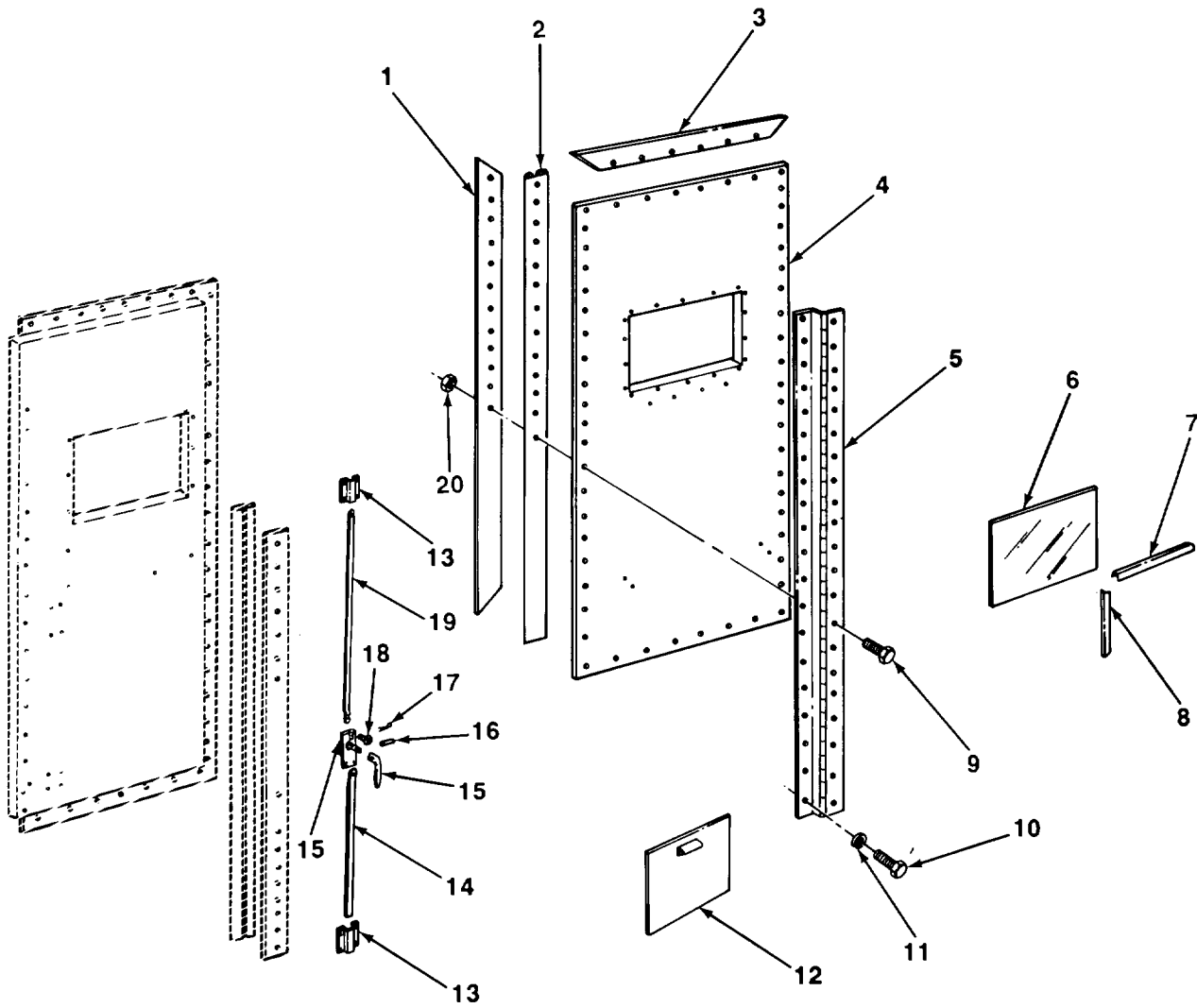

TA506680

FIGURE 53. LEFT REAR DOOR (M749).

SECTION II (1) ITEM NO	(2) SMR CODE	(3) CAGEC	TM9-2330-238-24P (4) PART NUMBER	(5) DESCRIPTION AND USABLE ON CODES (UOC)	(6) QTY
GROUP 1801 BODY, CAB, HOOD, AND HULL ASSEMBLIES					
FIG. 53 LEFT REAR DOOR (M749)					
1	XBFZZ	14422	8929-30A201	RETAINER LEFT REAR DOOR SEAL (AA) UOC:855	2
2	XBFZZ	98255	PP45	SEAL LEFT REAR DOOR (AE) UOC:855	1
2	XBFZZ	84325	7140-3	SEAL,RUBBER LEFT REAR DOOR (AD) UOC:855	1
3	XBFZZ	14422	8929-30A106	RETAINER,SEAL LEFT REAR DOOR, TOP AND BOTTOM (AD) UOC:855	2
4	XBFZZ	98255	BA3	DOOR, ASSEMBLY, REAR VAN BODY, LEFT (AE) UOC:855	1
4	XBFZZ	14422	8929-30A	DOOR ASSEMBLY, REAR VAN BODY LEFT (AD) UOC:855	1
5	XBFZZ	14422	8929-27A330	HINGE LEFT REAR DOOR (AD) UOC:855	1
5	XBFZZ	98255	PP38	HINGE LEFT REAR DOOR (AE) UOC:855	1
6	XBFZZ	98255	PP39-1	WINDOW, DOOR LEFT REAR (AA) UOC:855	1
7	PFZZ	98255	PP39-2	SEAL DOOR WINDOW (AE) UOC:855	1
7	XBFZZ	70109	P16-08395	SEAL,RUBBER,WINDOW LEFT REAR DOOR (AD) UOC:855	2
8	XDFZZ	70109	P16-08396	SEAL SIDE, DOOR WINDOW (AD) UOC:855	2
9	PAFZZ	96906	MS90725-3	SCREW,CAP,HEXAGON H RETAINER, SEAL AND HINGE ATTACH (AA) UOC:855	54
10	PAFZZ	96906	MS24627-64	SCREW,TAPPING,THREA DOOR HINGE ATTACHING (AE) UOC:855	21
10	PAFZZ	96906	MS24629-58	SCREW,TAPPING,THREA DOOR HINGE ATTACHING (AD) UOC:855	21
11	PAFZZ	96906	MS45904-68	WASHER,LOCK DOOR HINGE ATTACHING (AD) UOC:855	21
12	XBFZZ	70109	P16-08173	PANEL ASSEMBLY WINDOW BLACKOUT (AA) UOC:855	1
13	PAFZZ	98255	PP53	LOCK,DOOR,LEFT LEFT REAR DOOR (AA) UOC:855	1
14	XBDZZ	14422	8929-39-5	CONNECTING LINK,RIG BOTTOM,LEFT REAR DOOR (AD) UOC:855	1

SECTION II				TM9-2330-238-24P	
(1)	(2)	(3)	(4)	(5)	(6)
ITEM NO	SMR CODE	CAGEC	PART NUMBER	DESCRIPTION AND USABLE ON CODES (UOC)	QTY
15	PAFZZ	24304	5655	HANDLE DOOR INNER,LEFT REAR DOOR (AE) UOC:855	1
15	XDFZZ	14422	8929-33-12	HANDLE INNER,LEFT REAR DOOR (AD) UOC:855	1
16	XBFZZ	21450	141077	PIN,STRAIGHT,H HANDLE ATTACH (AE) UOC:855	1
16	XBFZZ	21450	505563	PIN,STRAIGHT HANDLE ATTACH (AD) UOC:855	1
17	PAFZZ	96906	MS24665-9	PIN, COTTER LOCK ROD ATTACH (AD) UOC:855	2
18	PAFZZ	21450	169519	SCREW,TAPPING,THREA LEFT REAR DOOR LOCK ATTACHING (12 FOR 855(AE),10 FOR 855(AD)) UOC:855	12
19	XBFZZ	14422	8929-39-6	ROD,LOCK TOP,LEFT REAR DOOR (AD) UOC:855	1
20	PAFZZ	96906	MS51967-2	NUT,PLAIN,HEXAGON RETAINER,SEAL AND HINGE ATTACH (AA) UOC:855	54

END OF FIGURE



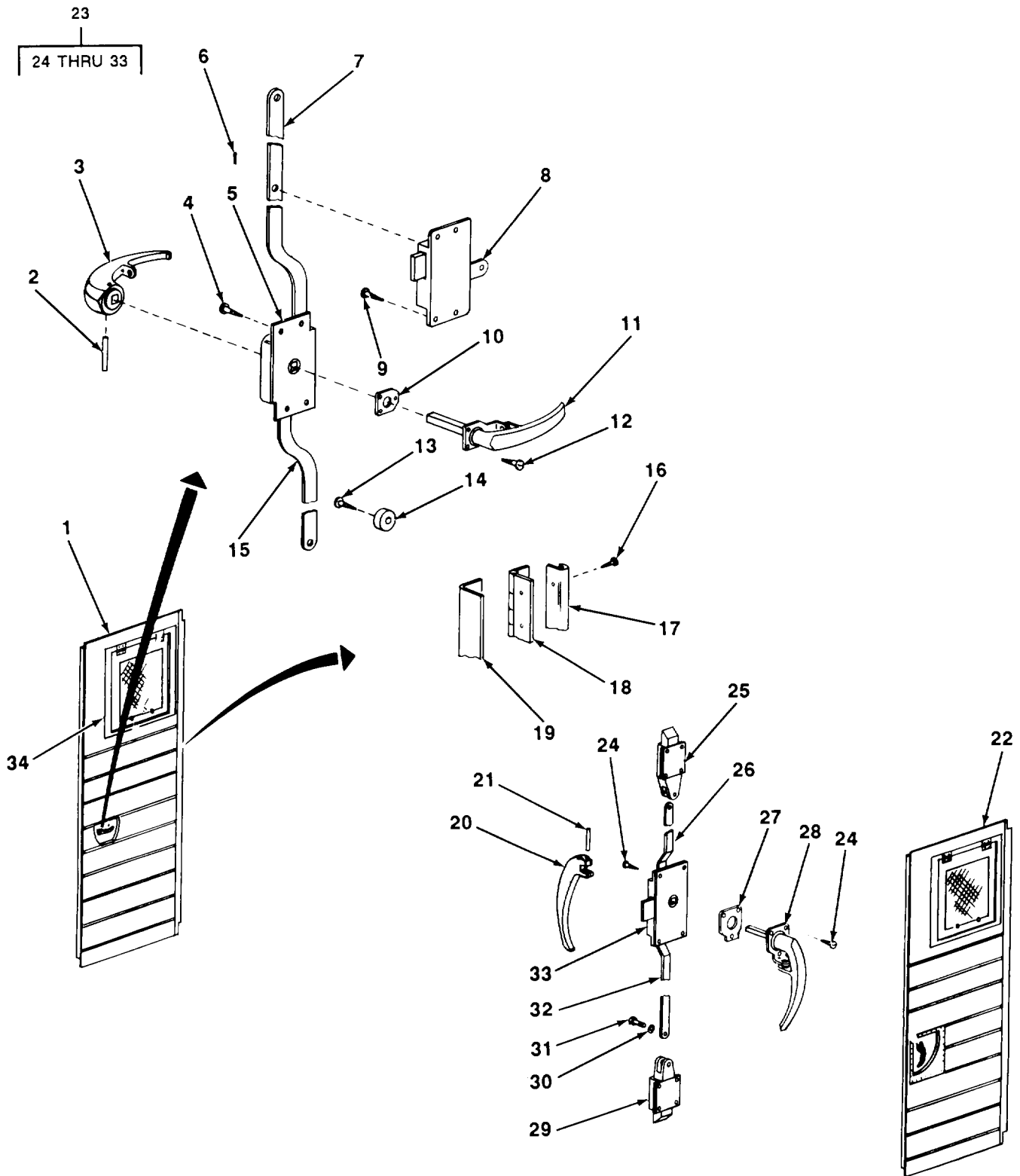

TA506681

FIGURE 54. VAN BODY SIDE DOOR (M313).

SECTION II (1) ITEM NO	(2) SMR CODE	(3) CAGEC	TM9-2330-238-24P (4) PART NUMBER	(5) DESCRIPTION AND USABLE ON CODES (UOC)	(6) QTY
				GROUP 1801 BODY, CAB, HOOD, AND HULL ASSEMBLIES	
				FIG. 54 VAN BODY SIDE DOOR (M313)	
1	PPFZZ	19207	7084790	DOOR, VAN BODY RIGHT SIDE (EARLY MODEL) UOC: 290	1
1	XDFZZ	19207	7084791	DOOR, METAL SWINGIN LEFT SIDE (EARLY MODEL) UOC: 290	1
2	PAFZZ	21450	141062	PIN, STRAIGHT, HEADLE HANDLE ATTACH (EARLY MODEL) UOC: 290	2
3	PAFZZ	19207	8380492	HANDLE, DOOR INNER SIDE DOOR (EARLY MODEL) UOC: 290	2
4	PAFZZ	96906	MS51861-47	SCREW, TAPPING, THREA DOOR WEDGE RECEPTACLE ATTACH (EARLY MODEL) UOC: 290	8
5	PAFZZ	19207	8376760	CASE ASSEMBLY, TUMBL SIDE DOOR, LH (EARLY MODEL) UOC: 290	1
5	PAFZZ	19207	7047095	CASE, TUMBLER ASSEMB SIDE DOOR, RH (EARLY MODEL) UOC: 290	1
6	PAFZZ	03677	TR50-80	PIN, COTTER, LOCK BAR AND CONTROL LEVER ATTACH (EARLY MODEL) UOC: 290	3
7	PAFZZ	19207	7084863	LEVER, REMOTE CONTRO UPPER, SIDE DOOR, LH (EARLY MODEL) UOC: 290	1
7	PAFZZ	19207	7084862	LEVER, LOCK-RELEASE UPPER, SIDE DOOR, RH (EARLY MODEL) UOC: 290	1
8	PAFZZ	19207	8698435	LATCH SET, RIM SIDE DOORS, LH DOOR 2 (EARLY MODEL) UOC: 290	3 UPPER AI
8	PAFZZ	19207	8698436	LATCH SET, RIM SIDE DOORS, RH DOOR 2 UPPER AND CENTER, LH DOOR 1 LOWER (EARLY MODEL) UOC: 290	3
9	PAFZZ	96906	MS51861-47	SCREW, TAPPING, THREA RIM LATCH SET ATTACH (EARLY MODEL) UOC: 290	24
10	PAFZZ	19207	8380493	GASKET HANDLE, VAN BODY SIDE DOOR (EARLY MODEL) UOC: 290	2
11	PAFZZ	19207	8380491	HANDLE, DOOR VAN BODY SIDE (EARLY MODEL) UOC: 290	2

SECTION II (1) ITEM NO	(2) SMR CODE	(3) CAGEC	TM9-2330-238-24P (4) PART NUMBER	(5) DESCRIPTION AND USABLE ON CODES (UOC)	(6) QTY
12	XBFZZ	21450	424335	SCREW, HANDLE ASSY ATTACH (EARLY MODEL) UOC: 290	6
13	PAFZZ	96906	MS51861-37	SCREW,TAPPING,THREA GROMMET ATTACH (EARLY MODEL) UOC: 290	2
14	PAFZZ	75543	747R	BUMPER, NONMETALLIC SIDE DOR LOCK BAR (EARLY MODEL) UOC: 290	2
15	PAFZZ	19207	7084866	BAR, LOCK LEFT DOOR LOWER, SIDE DOOR (EARLY MODEL) UOC: 290	1
15	PAFZZ	19207	7084865	BAR, LOCK RIGHT DOOR LOWER, SIDE DOOR (EARLY MODEL) UOC: 290	1
16	PAFZZ	96906	MS51861-68	SCREW, TAPPING, THREA DOOR HINGE ATTACH UOC: 290	28
17	MFFZZ	19207	7534653-3	SEAL RUBBER STRIP MAKE FORM P/N 7534653 UOC: 290	1
18	PAFZZ	19207	7084989	HINGE, BUTT SIDE DOOR UOC: 290	2
19	MFFZZ	19207	8380420-3	RUBBER STRIP MAKE FROM P/N 8380420 UOC: 290	1
20	PAFZZ	19207	11592462	HANDLE, DOOR INNER (LATE MODEL) UOC: 290	2
21	PAFZZ	96906	MS35677-46	PIN, GROOVED, HEADLES HANDLE ATTACH (LATE MODEL) UOC: 290	2
22	PAFZZ	19207	11607383-1	DOOR, METAL, SWINGING VAN BODY SIDE RH (LATE MODEL) UOC: 290	1
22	PAFZZ	19207	11607383-2	DOOR, METAL, SWINGING LEFT SIDE (LATE MODEL) UOC: 290	1
23	PAFFF	19207	11607265-2	LOCK SET, RIM VAN BODY SIDE DOOR, LH (LATE MODEL) UOC: 290	1
23	PAFFF	19207	11607265-1	LOCK SET, RIM VAN BODY SIDE DOOR, RH (LATE MODEL) UOC: 290	1
24	PAFZZ	96906	MS51861-47	SCREW, TAPPING, THREA UOC: 290	30
25	PAFZZ	19207	7748911	BOLT, FLUSH SIDE DOOR (LATE MODEL) UOC: 290	2
26	XAFZZ	19207	8722186-23	CONNECTING LINK, RIG (LATE MODEL) UOC: 290	2
27	PAFZZ	19207	11592566	GASKET (LATE MODEL) UOC: 290	2
28	PAFZZ	19207	7264749	HANDLE, DOOR OUTER SIDE DOOR (LATE MODEL)	2



SECTION II (1) ITEM NO	(2) SMR CODE	(3) CAGEC	TM9-2330-238-24P (4) PART NUMBER	(5) DESCRIPTION AND USABLE ON CODES (UOC)	(6) QTY
29	PAFZZ	19207	11607266	UOC: 290 BOLT, DOOR, VAN BODY SIDE DOOR (LATE MODEL)	2
30	PAFZZ	12603	23E06	UOC: 290 WASHER, LOCK OPERATING ROD ATTACH (LATE MODEL)	4
31	PAFZZ	96906	MS90727-58	UOC: 290 SCREW, CAP, HEXAGON H OPERATING ROD ATTACH (LATE MODEL)	4
32	XAFZZ	19207	8722186-20	UOC: 290 CONNECTING LINK, RIG (LATE MODEL)	2
33	XAFZZ	19207	10911036-1	UOC: 290 LATCH, VAN DOOR RIGHT HAND (LATE MODEL)	1
33	XAFZZ	19207	10911036-2	UOC: 290 LATCH, VAN DOOR LEFT HAND	1
34	PAFZZ	19207	8729079	UOC: 290 WINDOW, VEHICULAR DOOR WINDOW	2

END OF FIGURE

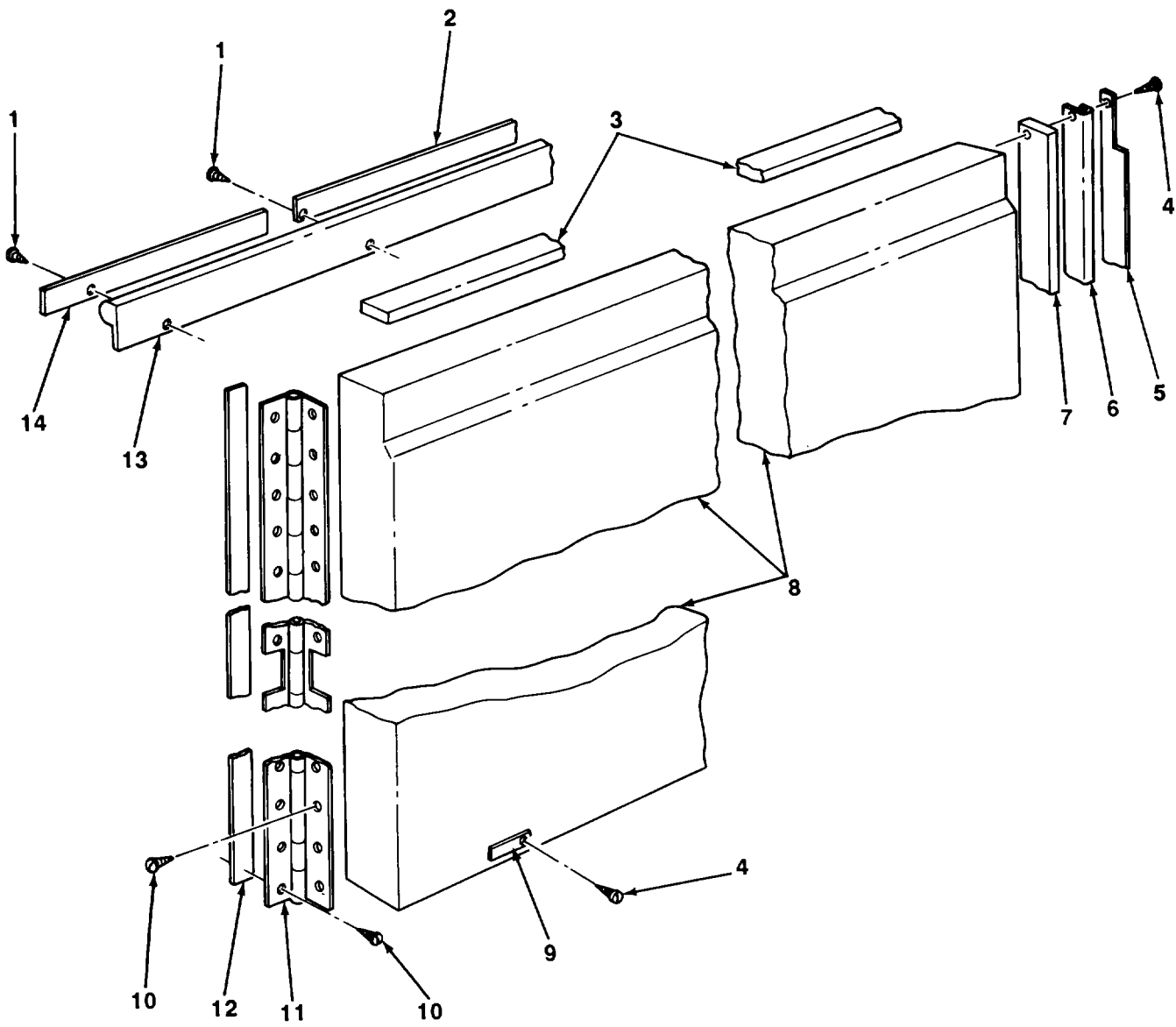

TA506682

FIGURE 55. END PANEL DOOR (M313).

SECTION II (1) ITEM NO	(2) SMR CODE	(3) CAGEC	TM9-2330-238-24P (4) PART NUMBER	(5) DESCRIPTION AND USABLE ON CODES (UOC)  GROUP 1801 BODY, CAB, HOOD, AND HULL ASSEMBLIES  FIG. 55 END PANEL DOOR (M313)	(6) QTY
1	PAFZZ	96906	MS51861-37	SCREW,TAPPING,THREA SEAL RETAINER ATTACH UOC:290	40
2	PAFZZ	19207	10937693-2	RETAINER END PANEL DOOR UOC:290	2
3	MFFZZ	19207	11607267-1-1	RUBBER STRIP VAN BODY, UPPER, MAKE FROM P/N 11607267-1 UOC:290	1
4	PAFZZ	96906	MS51861-35	SCREW,TAPPING,THREA SEAL RETAINER AND RETAINING STRAP ATTACH UOC:290	116
5	PAFZZ	19207	8380421	RETAINER,SEAL END PANEL DOOR UOC:290	2
6	MFFZZ	19207	7534653-4	SEAL RUBBER STRIP VAN BODY END PANEL DOOR MAKE FROM P/N 7534653 UOC:290	1
7	MFFZZ	19207	11607267-2-1	RUBBER,STRIP END PANEL DOOR MAKE FROM P/N 11607267-2 UOC:290	1
8	PAFZZ	19207	7084765	DOOR,METAL,SWINGING END PANEL LH UOC:290	2
8	PAFZZ	19207	7084764	PANEL,BODY,VEHICULA END PANEL RH UOC:290	2
9	PAFZZ	19207	8735425	STRAP,RETAINING END PANEL DOOR HOLDER UOC:290	4
10	PAFZZ	96906	MS51861-67	SCREW,TAPPING,THREA DOOR HINGE ATTACH UOC:290	64
11	PAFZZ	19207	7084988	HINGE,BUTT END PANEL DOOR UOC:290	4
12	MFFZZ	19207	8380420-4	RUBBER STRIP MAKE FROM P/N 8380420 UOC:290	1
13	MFFZZ	19207	10937683-2-1	NONMETALLIC SPECIAL SHAPED SECTION MAKE FROM P/N 10937683-2 UOC:290	1
14	PAFZZ	19207	10937693-3	RETAINER END PANEL DOOR UOC:290	2

END OF FIGURE

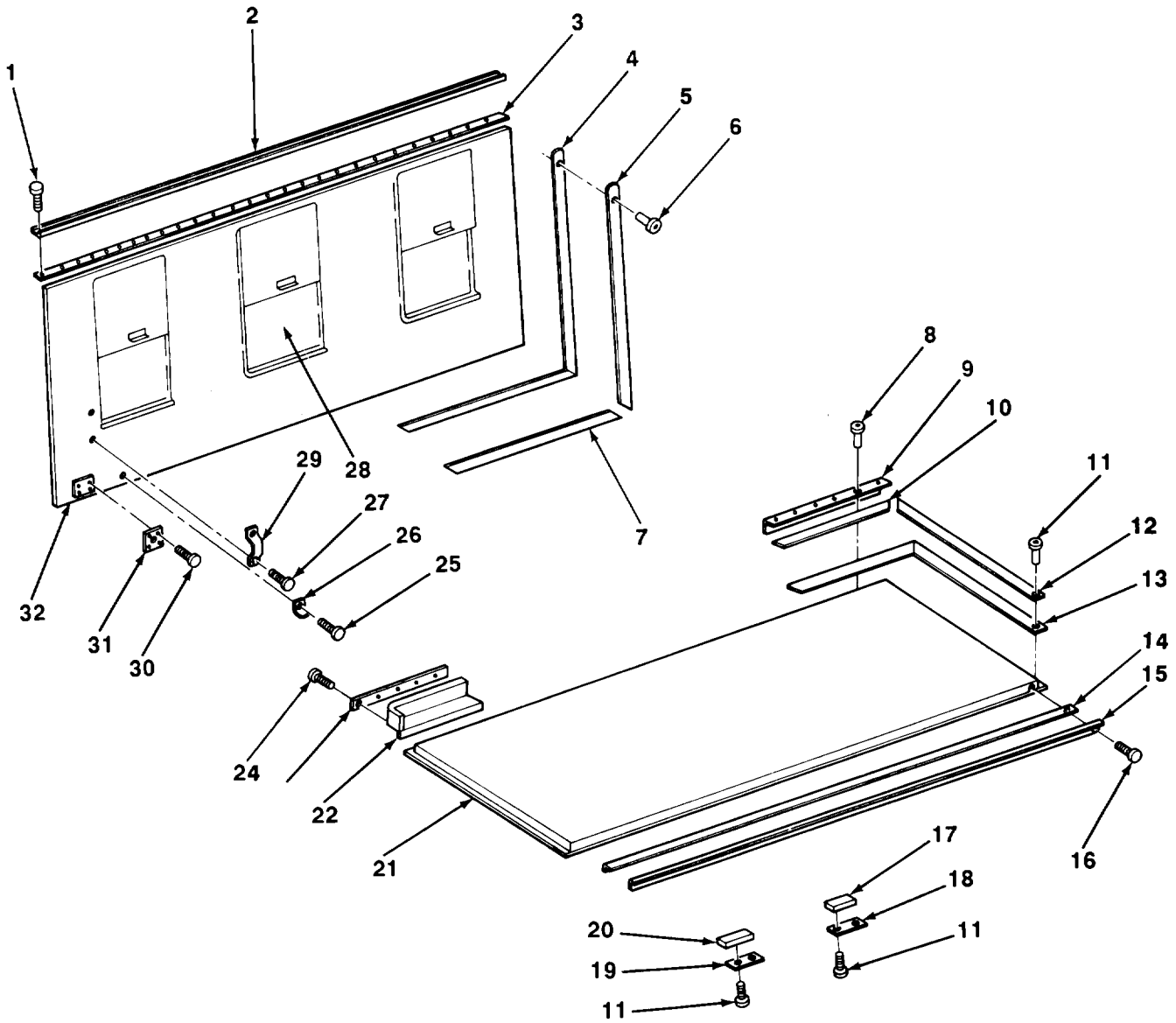

TA506683

FIGURE 56. FOLDING SIDE DOORS (M447, M447C, AND M750).

SECTION II (1) ITEM NO	(2) SMR CODE	(3) CAGEC	TM9-2330-238-24P (4) PART NUMBER	(5) DESCRIPTION AND USABLE ON CODES (UOC)	(6) QTY
				GROUP 1801 BODY, CAB, HOOD, AND HULL ASSEMBLIES	
				FIG. 56 FOLDING SIDE DOORS (M447, M447C, AND M750)	
1	PAFZZ	96906	MS24629-59	SCREW,TAPPING,THREA HINGE ANDSEAL ATTACH	210
2	PAFZZ	19207	8759140	HINGE,BUTT UPPER FOLDING SIDE DOOR UOC:852,854,856	2
3	MFFZZ	19207	8380420-5	RUBBER STRIP UPPER FOLDING SIDE DOOR HINGE MAKE FROM P/N 8380420 UOC:852,854,856	2
4	PAFZZ	19207	11607304	SEAL,NONMETALLIC SP UPPER FOLDING SIDE DOOR UOC:852,854,856	2
5	PAFZZ	19207	8759138	MOLDING,METAL UPPER FOLDING SIDE DOOR UOC:852,854,856	8
6	PAFZZ	96906	MS20600A06W4	RIVET,BLIND SEAL RETAINER ATTACH UOC:852,854,856	588
7	PAFZZ	19207	8759139	PLATE,RETAINING,WIN UPPER FOLDING SIDE DOOR UOC:852,854,856	4
8	XBFZZ	81349	M24243-1D606	RIVET SEAL RETAINER ATTACH UOC:852,854,856	104
9	PAFZZ	19207	10869613	BRACKET,ANGLE LOWER FOLDING SIDE DOOR UOC:852,854,856	2
10	XAFZZ	19207	10869612	RETAINER SEAL LOWER FOLDING SIDE DOOR UOC:852,854,856	2
11	XDFZZ	81349	M24243-1D604	RIVET SEAL RETAINER ATTACH UOC:852,854,856	92
12	PAFZZ	19207	8759165	PLATE,RETAINING,WIN FRONT AND REAR LOWER FOLDING SIDE DOOR UOC:852,854,856	4
13	MFFZZ	19207	11607303-2	GASKET LOWER FOLDING SIDE DOOR, MAKE FORM P/N 11607303 UOC:852,854,856	2
14	PAFZZ	19207	11607302	SEAL,NONMETALLIC SP LOWER FOLDING SIDE DOOR HINGE UOC:852,854,856	1
15	PAFZZ	19207	8759176	HINGE,BUTT LOWER FOLDING SIDE DOOR RH UOC:852,854,856	1
15	PAFZZ	19207	8759177	HINGE,BUTT LOWER FOLDING SIDE DOOR LH UOC:852,854,856	1
16	PAFZZ	96906	MS51861-72	SCREW,TAPPING,THREA FORMING HINGE ATTACH	204

SECTION II				TM9-2330-238-24P	
(1)	(2)	(3)	(4)	(5)	(6)
ITEM	SMR		PART		
NO	CODE	CAGEC	NUMBER	DESCRIPTION AND USABLE ON CODES (UOC)	QTY
17	PAFZZ	19207	11607282	UOC:852,854,856 BUMPER, NONMETALLIC	4
18	PFFZZ	19207	10869548	UOC:852,854,856 SPACER, PLATE LOWER FOLDING SIDE DOOR VERTICAL	4
19	PFFZZ	19207	10869547	UOC:852,854,856 PLATE, MEDING LOWER FOLDING SIDE DOOR	4
20	PBFZZ	19207	11607283	UOC:852,854,856 GASKET	4
21	PBFZZ	19207	11684467-2	UOC:852,854,856 DOOR, ACCESS, LEFT	1
21	PBFZZ	19207	11684467-1	UOC:852,854,856 DOOR, ACCESS, RIGHT	1
22	PAFZZ	19207		UOC:852,854,856 COVER, DOOR, VEHICULA LOWER FOLDING SIDE DOOR	2
23	PFFZZ	19207	10869549	UOC:852,854,856 PLATE, MENDING LOWER FOLDING SIDE DOOR	2
24	PAFZZ	96906	MS24619-39	UOC:852,854,856 SCREW, TAPPING, THREA FORMING SEAL RETAINER ATTACH	280
25	PAFZZ	96906	MS24629-48	UOC:852,854,856 SCREW, TAPPING, THREA FORMING CLIP ATTACH	16
26	PAFZZ	19207	8759401	UOC:852,854,856 BRACKET, ANGLE UPPER FOLDING SIDE DOOR PIN GUIDE	16
27	PAFZZ	96906	MS24629-44	UOC:852,854,856 SCREW, TAPPING, THREA FORMING HANDLE ATTACH	32
28	PAFZZ	19207	8711312	UOC:852,854,856 WINDOW, VEHICULAR CA UPPER FOLDING SIDE DOOR	6
29	PAFZZ	19207	7397853	UOC:852,854 HANDLE, BOW UPPER SIDE FOLDING DOOR	8
30	PAFZZ	96906	MS24629-61	UOC:852,854,856 SCREW, TAPPING, THREA HOOK ATTACH	32
31	PAFZZ	19207	8759066	UOC:852,854,856 HOLDER, DOOR UPPER FOLDING SIDE DOOR LOCK	8
32	PFFZZ	19207	8759117-2	UOC:852,854,856 DOOR, HATCH VEHICLE LEFT	1
32	PFFZZ	19207	8759117-1	UOC:856 DOOR, HATCH, VEHICLE RIGHT	1
32	XBFZZ	19207	8759118	UOC:856 DOOR ASSY L/S UPPER	1
32	XBFZZ	19207	8759117	UOC:852,854 DOOR, ASSY R/S UPPER	1

END OF FIGURE



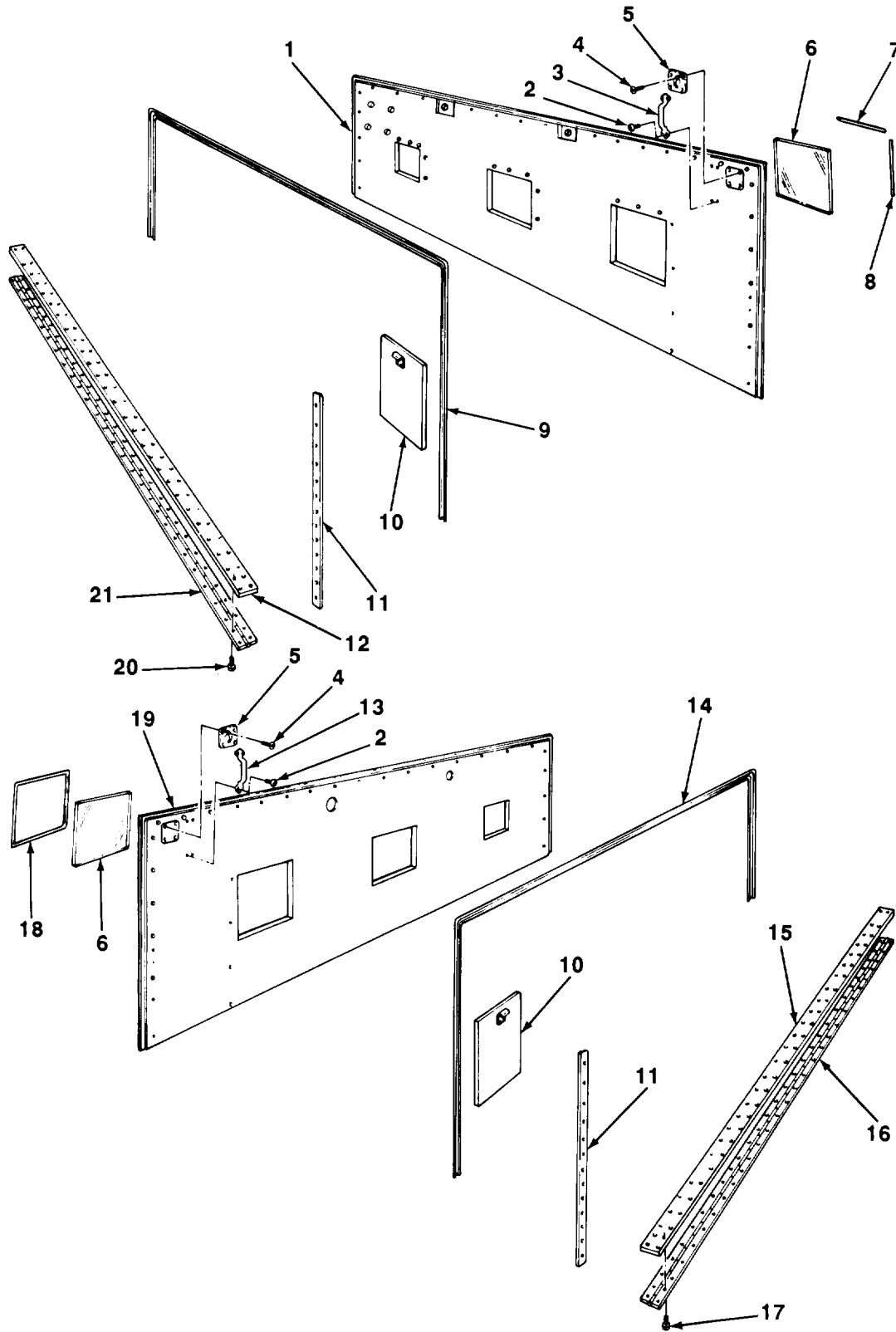

TA506684

FIGURE 57. UPPER FOLDING SIDE DOOR (M749).



SECTION II (1) ITEM NO	(2) SMR CODE	(3) CAGEC	TM9-2330-238-24P (4) PART NUMBER	(5) DESCRIPTION AND USABLE ON CODES (UOC)	(6) QTY
GROUP 1801 BODY, CAB, HOOD, AND HULL ASSEMBLIES					
FIG. 57 UPPER FOLDING SIDE DOOR (M749)					
1	XBFZZ	14422	8929-61A2	DOOR ASSEMBLY UPPER, FOLDING SIDE RH (AD) UOC:855	1
1	XBFZZ	14422	8929-61A	DOOR ASSEMBLY UPPER, FOLDING SIDE, LH (AD) UOC:855	1
2	PAFZZ	96906	MS24629-44	SCREW,TAPPING,THREA HANDLE ATTACH (AA) UOC:855	16
3	PAFZZ	57733	752007	HANDLE UPPER FOLDING SIDE DOOR (AD) UOC:855	4
4	PAFZZ	96906	MS24629-61	SCREW,TAPPING,THREA HOOK ATTACH (AA) UOC:855	16
5	PAFZZ	19207	8759066	HOLDER,DOOR (AA) UOC:855	4
6	XBFZZ	98255	PP39-1	WINDOW,DOOR UPPER FOLDING SIDE DOOR (AA) UOC:855	6
7	XBFZZ	70109	P16-08395	SEAL,RUBBER,WINDOW DOOR WINDOW,TOP AND BOTTOM (AD) UOC:855	12
8	XDFZZ	70109	P16-08396	SEAL SIDE,UPPER FOLDING SIDE DOOR (AD) UOC:855	12
9	XBFZZ	84325	7146-1	SEAL,RUBBER UPPER FOLDING SIDE DOOR (AD) UOC:855	2
10	XBFZZ	70109	P16-08173	PANEL ASSEMBLY WINDOW BLACKOUT (AA) UOC:855	6
11	XBFZZ	14422	8929-61A364	RETAINER UPPER FOLDING SIDE DOOR SEAL (AA) UOC:855	4
11	XBFZZ	14422	8929-61A365	RETAINER UPPER FOLDING SIDE DOOR TOP SEAL (AA) UOC:855	2
12	XDFZZ	14422	8929-61A308	SEAL UPPER FOLDING SIDE DOOR HINGE (AD) UOC:855	2
13	PAFZZ	06004	H100	HANDLE UPPER FOLDING SIDE DOOR (AE) UOC:855	4
14	PAFZZ	19207	11607304	SEAL UPPER FOLDING SIDE DOOR (AE) UOC:855	2
15	PAFZZ	19207	11684439	SEAL UPPER FOLDING SIDE HINGE (AE) UOC:855	2

SECTION II				TM9-2330-238-24P	
(1)	(2)	(3)	(4)	(5)	(6)
ITEM NO	SMR CODE	CAGEC	PART NUMBER	DESCRIPTION AND USABLE ON CODES (UOC)	QTY
16	PPFZZ	98255	3156	HINGE UPPER FOLDING SIDE DOOR (AE) UOC:855	2
17	PAFZZ	96906	MS51861-69	SCREW,TAPPING,THREA UPPER FOLDING SIDE DOOR HINGE ATTACHING (AE) UOC:855	208
18	PAFZZ	98255	PP39-2	SEAL UPPER FOLDING SIDE DOOR WINDOW (AE) UOC:855	6
19	XBFZZ	98255	EA3	DOOR ASSEMBLY UPPER FOLDING SIDE (AE) UOC:855	1
20	PAFZZ	18876	187498	SCREW,TAPPING,THREA HINGE ATTACH (AD) UOC:855	174
21	XBFZZ	14422	8929-62-8	HINGE UPPER FOLDING SIDE DOOR (AD) UOC:855	2

END OF FIGURE



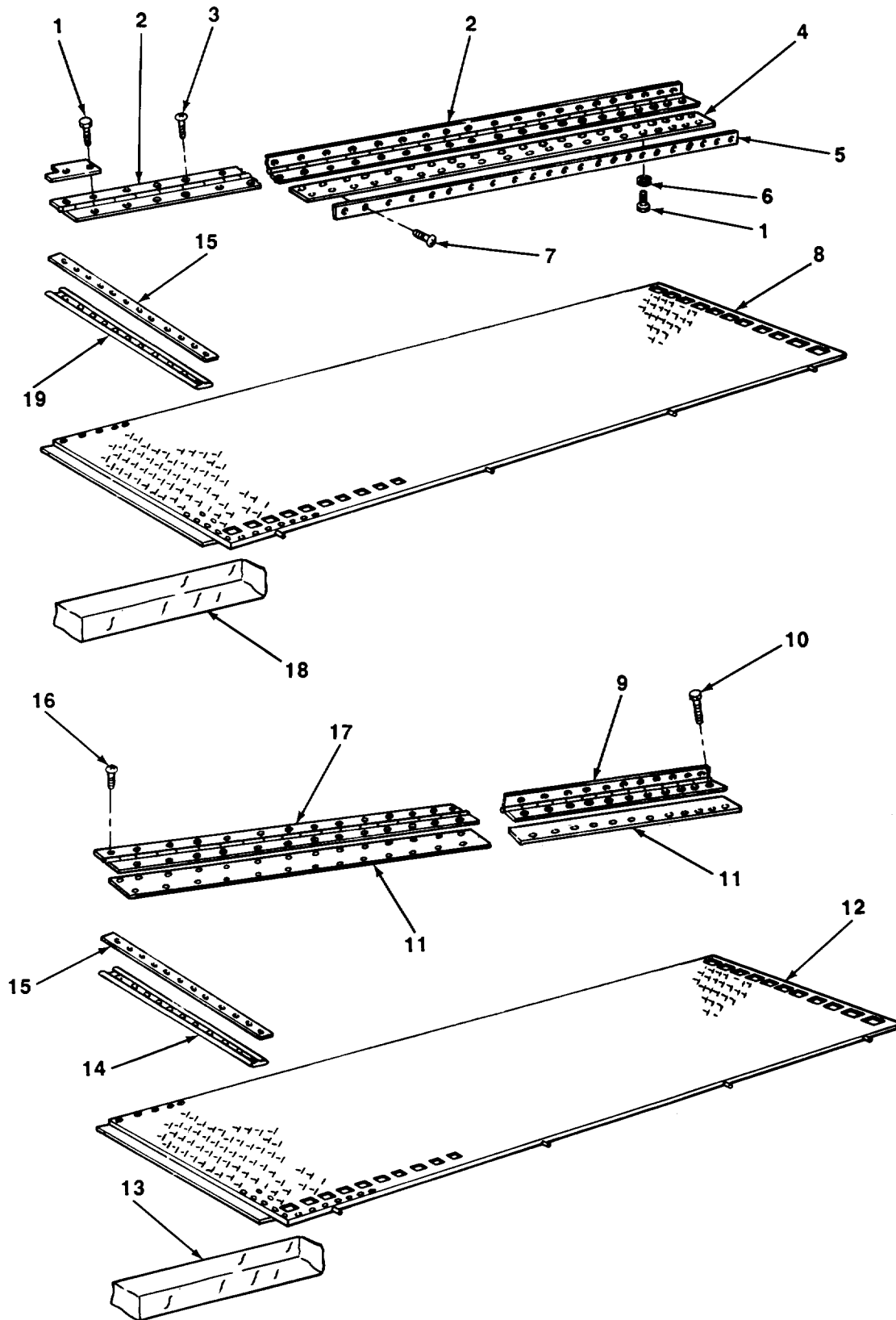

TA506685

FIGURE 58. LOWER FOLDING SIDE DOOR (M749).

SECTION II (1) ITEM NO	(2) SMR CODE	(3) CAGEC	TM9-2330-238-24P (4) PART NUMBER	(5) DESCRIPTION AND USABLE ON CODES (UOC)	(6) QTY
GROUP 1801 BODY, CAB, HOOD, AND HULL ASSEMBLIES					
FIG. 58 LOWER FOLDING SIDE DOOR (M749)					
1	PAFZZ	18876	187498	SCREW,TAPPING,THREA LOWER FOLDING SIDE DOOR HINGE ATTACHING (AD) UOC:855	102
2	XBFZZ	14422	8929-57C6	HINGE,DOOR,BOTTOM FOLDING SIDE DOOR (AD) UOC:855	2
3	PAFZZ	96906	MS51861-68	SCREW,TAPPING,THREA HINGE ATTACH (AD) UOC:855	32
4	XDFZZ	14422	8929-56A308	SEAL LOWER FOLDING SIDE DOOR HINGE (AD) UOC:855	2
5	XBFZZ	14422	8929-56A324	RETAINER,SEAL LOWER FOLDING SIDE DOOR (AD) UOC:855	4
6	PAFZZ	96906	MS45904-68	WASHER,LOCK HINGE ATTACHING (AD) UOC:855	72
7	PAFZZ	96906	MS24621-60	SCREW,TAPPING,THREA HINGE ATTACH (AD) UOC:855	72
8	XDFZZ	14422	8929-56A	DOOR ASSEMBLY FOLDING SIDE,RH (AD) UOC:855	1
8	XBFZZ	14422	8929-56A2	DOOR ASSEMBLY FOLDING SIDE,LH (AD) UOC:855	1
9	XDFZZ	98255	CD29	HINGE LOWER FOLDING SIDE DOOR (AE) UOC:855	2
10	PAFZZ	96906	MS24621-60	SCREW,TAPPING,THREA LOWER FOLDING SIDE DOOR HINGE ATTACHING (AE) UOC:855	48
11	XBFZZ	19207	11684439	SEAL LOWER FOLDING SIDE DOOR HINGE (AE) UOC:855	2
12	XBFZZ	98255	CA3	DOOR ASSEMBLY LOWER FOLDING SIDE (AE) UOC:855	1
13	XDFZZ	98255	5H3169	SEAL,CANVAS LOWER FOLDING SIDE DOOR HINGE (AE) UOC:855	4
14	PAFZZ	19207	11607303	SEAL LOWER FOLDING SIDE DOOR (AE) UOC:855	4
15	XBFZZ	14422	8929-61A364	RETAINER LOWER FOLDING SIDE DOOR END SEAL (AA) UOC:855	2
16	PAFZZ	96906	MS51861-68	SCREW,TAPPING,THREA LOWER FOLDING SIDE DOOR HINGE ATTACHING (AE) UOC:855	96

SECTION II				TM9-2330-238-24P	
(1)	(2)	(3)	(4)	(5)	(6)
ITEM NO	SMR CODE	CAGEC	PART NUMBER	DESCRIPTION AND USABLE ON CODES (UOC)	QTY
17	XDFZZ	98255	PP79	HINGE LOWER FOLDING SIDE DOOR (AE) UOC:855	2
18	XBFZZ	14422	8929-64C1	SEAL,CANVAS LOWER FOLDING SIDE DOOR HINGE (AD) UOC:855	2
19	XBFZZ	84325	7145-2	SEAL LOWER FOLDING SIDE DOOR END (AD) UOC:855	4
END OF FIGURE					



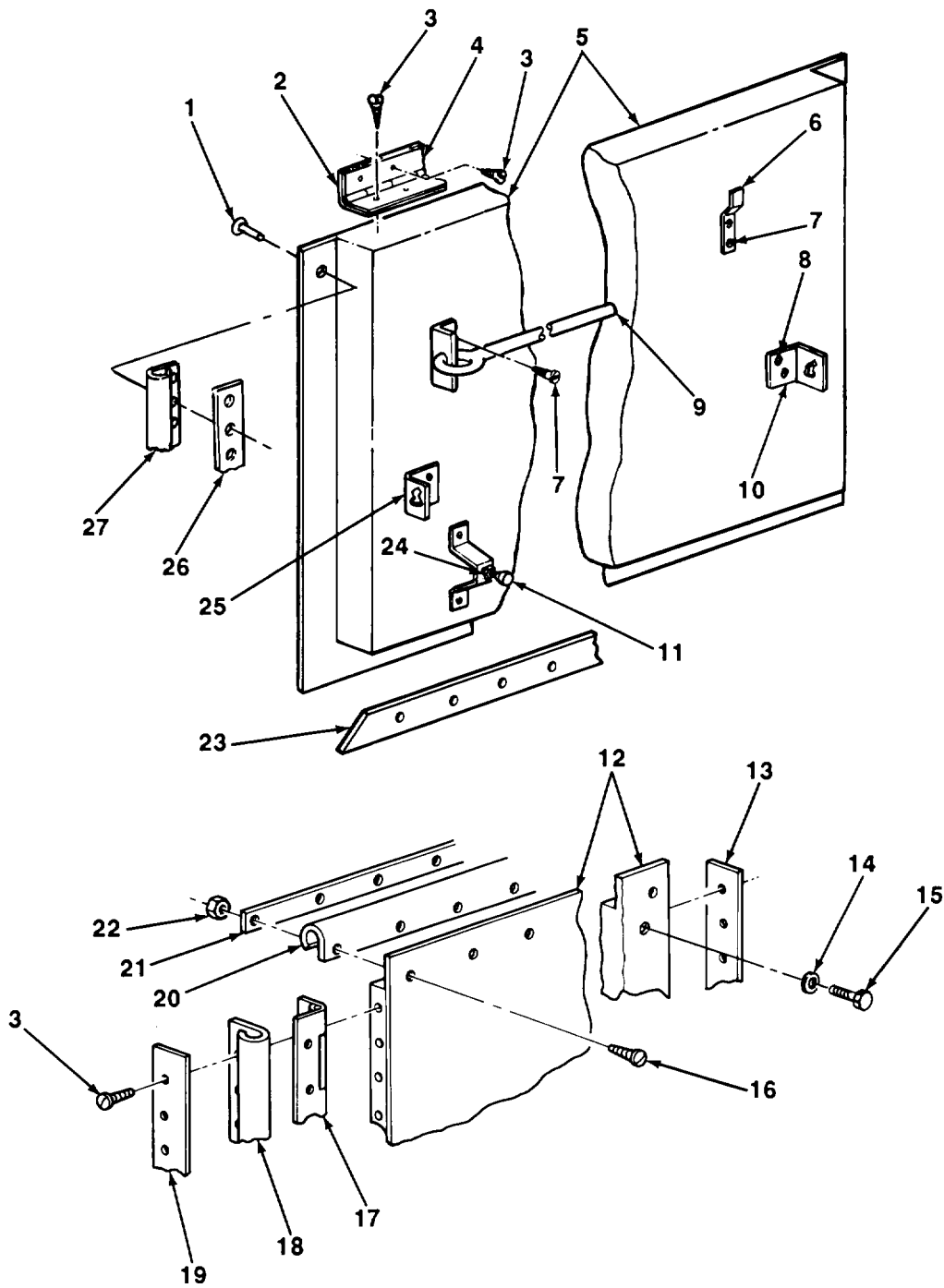

TA506686

FIGURE 59. BONNET DOORS (M313).



SECTION II (1) ITEM NO	(2) SMR CODE	(3) CAGEC	TM9-2330-238-24P (4) PART NUMBER	(5) DESCRIPTION AND USABLE ON CODES (UOC)	(6) QTY
GROUP 1801 BODY, CAB, HOOD, AND HULL ASSEMBLIES					
FIG. 59 BONNET DOORS (M313)					
1	PAFZZ	18876	10640792-1	RIVET,BLIND UOC:290	55
2	MFFZZ	19207	8380420-7	RUBBER STRIP BONNET FRONT DOOR, MAKE FROM P/N 8380420 UOC:290	1
3	PAFZZ	96906	MS51861-68	SCREW,TAPPING,THREA UOC:290	38
4	PAFZZ	19207	7534654	HINGE,STRAP BONNET FRONT DOOR UOC:290	1
5	PAFZZ	19207	7084938	DOOR,ACCESS BONNET FRONT UOC:290	1
6	PAFZZ	19207	7084942	BRACKET,DOUBLE ANGL BONNET FRONT DOOR ROD UOC:290	1
7	PAFZZ	96906	MS51861-45	SCREW,TAPPING,THREA ROD AND HOLDER ATTACHING UOC:290	4
8	PAFZZ	96906	MS90728-8	SCREW,CAP,HEXAGON H BONNET FRONT DOOR CLIP UOC:290	4
9	PAFZZ	19207	7084939	ROD ASSEMBLY,ACCES BONNET FRONT DOOR SUPPORT UOC:290	1
10	PAFZZ	19207	10937687	BRACKET,ANGLE BONNET FRONT DOOR, RH UOC:290	1
11	PAFZZ	19207	7084948	SCREW,CAP,HEXAGON H BONNET FRONT DOOR LOCKING UOC:290	1
12	PAFZZ	19207	7084911	DOOR, VAN BODY BONNET SIDE RH UOC:290	1
12	PAFZZ	19207	7084912	DOOR,VEHICULAR BONNET SIDE LH UOC:290	1
13	PAFZZ	19207	7535551	MOLDING,METAL UOC:290	1
14	PAFZZ	96906	MS27183-13	WASHER, FLAT LOCKING BOLT UOC:290	2
15	PAFZZ	96906	MS90728-38	BOLT,MACHINE BONNET DOOR ATTACH UOC:290	2
16	PAFZZ	96906	MS35206-243	SCREW,MACHINE	30 UOC:290
17	PAFZZ	19207	7084991	HINGE,BUTT BONNET SIDE DOOR UOC:290	1
18	MFFZZ	19207	8380420-6	RUBBER STRIP BONNET SIDE DOOR HINGE, MAKE FROM P/N 8380420 UOC:290	1
19	PAFZZ	19207	7535557	SPACER,PLATE UOC:290	1

SECTION II				TM9-2330-238-24P	
(1)	(2)	(3)	(4)	(5)	(6)
ITEM	SMR		PART		
NO	CODE	CAGEC	NUMBER	DESCRIPTION AND USABLE ON CODES (UOC)	QTY
20	MFFZZ	19207	7534653-5	SEAL, RUBBER STRIP BONNET SIDE DOOR, MAKE FROM P/N 7534653 UOC:290	1
21	PAFZZ	19207	7535552	MOLDING,METAL UOC:290	2
22	PAFZZ	96906	MS35649-82	NUT,PLAIN,HEXAGON UOC:290	30
23	PBFZZ	19207	8759398	MOLDING,METAL UOC:290	1
24	PAFZZ	96906	MS35691-25	NUT,PLAIN,HEXAGON BONNET FRONT DOOR CAP SCREW RETAINING UOC:290	2
25	PAFZZ	19207	10937687-1	BRACKET,ANGLE BONNET FRONT ACCESS DOOR,LH UOC:290	1
26	PBFZZ	19207	9759399	RETAINER, ACCESS DO UOC:290	2
27	MFFZZ	19207	7534653-6	SEAL, RUBBER STRIP BONNET FRONT DOOR, MAKE FROM P/N 7534653 UOC:290	1

END OF FIGURE



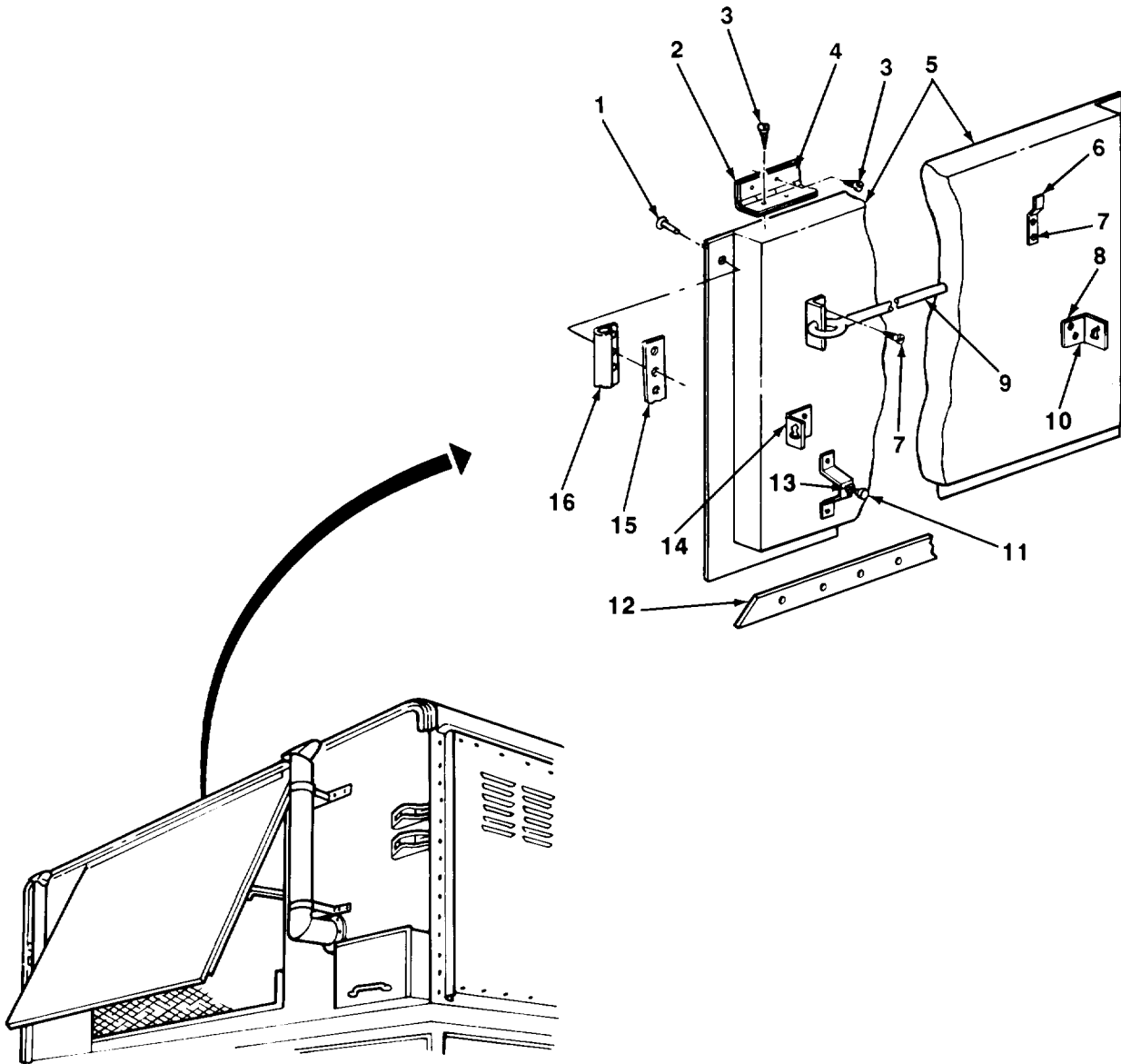

TA506687

FIGURE 60. BONNET FRONT DOOR (M447C).

SECTION II (1) ITEM NO	(2) SMR CODE	(3) CAGEC	TM9-2330-238-24P (4) PART NUMBER	(5) DESCRIPTION AND USABLE ON CODES (UOC)	(6) QTY
GROUP 1801 BODY, CAB, HOOD, AND HULL ASSEMBLIES					
FIG. 60 BONNET FRONT DOOR (M447C)					
1	PAFZZ	18876	10640792-1	RIVET,BLIND UOC:854	55
2	MFFZZ	19207	838042C-8	RUBBER STRIP BONNET FRONT DOOR HINGE, MAKE FROM P/N 8380420 UOC:854	1
3	PAFZZ	96906	MS51861-68	SCREW,TAPPING,THREA UOC:854	24
4	PAFZZ	19207	7534654	HINGE, STRAP UOC:854	1
5	PAFZZ	19207	7084938	DOOR,ACCESS UOC:854	1
6	PAFZZ	19207	7084942	BRACKET,DOUBLE ANGL UOC:854	1
7	PAFZZ	96906	MS51861-45	SCREW,TAPPING,THREA UOC:854	4
8	PAFZZ	96906	MS90728-8	SCREW,CAP,HEXAGON H CLIP ATTACH UOC:854	4
9	PAFZZ	19207	7084939	ROD ASSEMBLY,ACCESS UOC:854	1
10	PAFZZ	19207	10937687	BRACKET, ANGLE UOC:854	1
11	PAFZZ	19207	7084948	SCREW,CAP,HEXAGON H AIR CONDITIONER SWITCH UOC:854	1
12	PBFZZ	19207	8759398	MOLDING,METAL BONNET FRONT DOOR UOC:854	1
13	PAFZZ	96906	MS35691-25	NUT,PLAIN,HEXAGON AIR CONDITIONER SWITCH PIN ATTACH UOC:854	2
14	PAFZZ	19207	10937687-1	BRACKET, ANGLE UOC:854	1
15	PBFZZ	19207	8759399	RETAINER,ACCESS DO BONNET FRONT DOOR UOC:854	2
16	PAFZZ	19207	11607296-1	SEAL,NONMETALLIC SP BONNET FRONT DOOR (13.5 FT) UOC:854	1
END OF FIGURE					

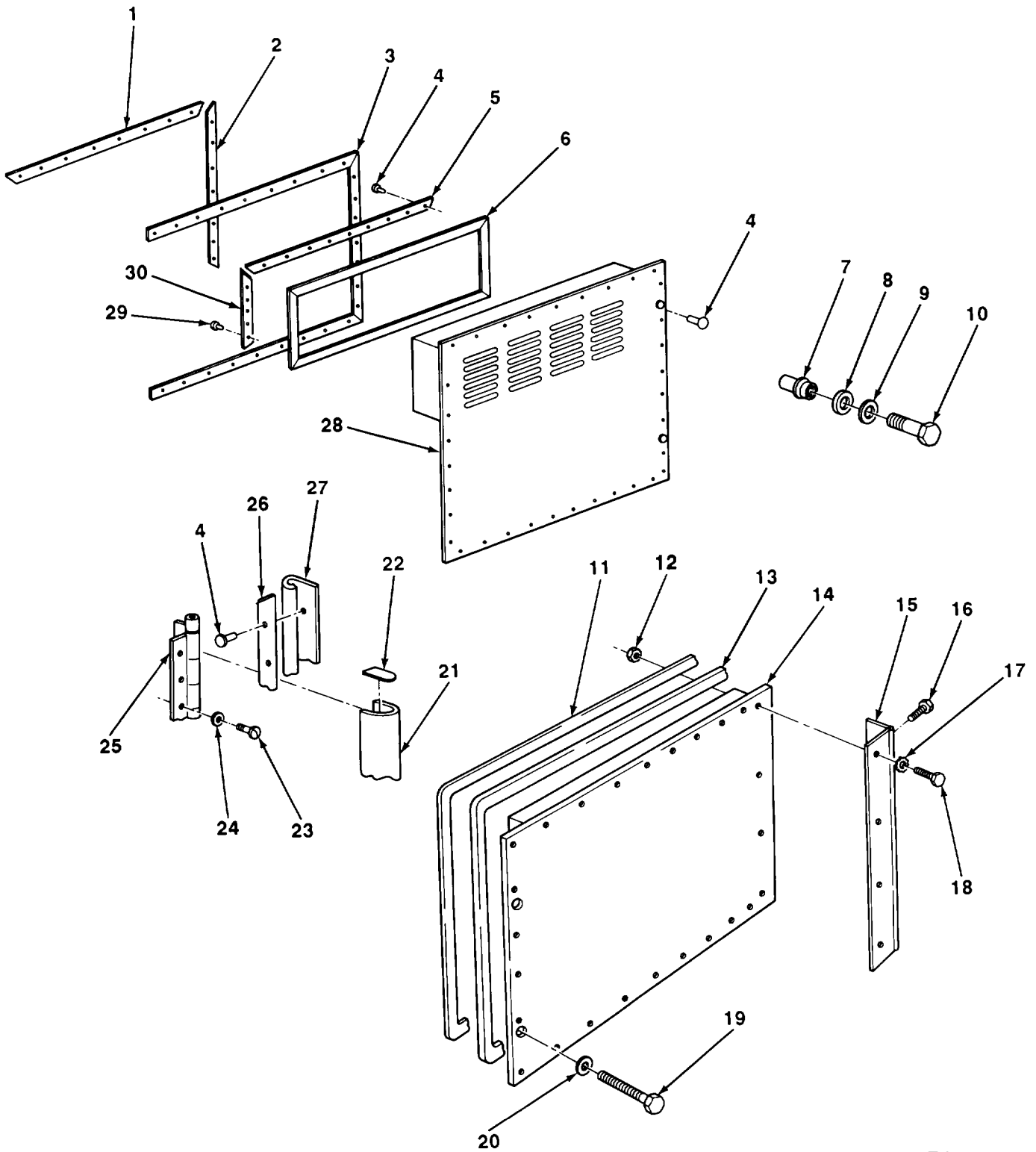

TA506688

FIGURE 61. BONNET SIDE DOOR (M447, M447C, M749, AND M750).

SECTION II (1) ITEM NO	(2) SMR CODE	(3) CAGEC	TM9-2330-238-24P (4) PART NUMBER	(5) DESCRIPTION AND USABLE ON CODES (UOC)  GROUP 1801 BODY, CAB, HOOD, AND HULL ASSEMBLIES  FIG. 61 BONNET SIDE DOOR (M447, M4470, M749, AND M750)	(6) QTY
1	XBFZZ	19207	8759405	RETAINER,SEAL BONNET SIDE DOOR UOC:852,854,856	4
2	XBFZZ	19207	8759409	RETAINER,SEAL BONNET SIDE DOOR UOC:852,854,856	2
3	PAFZZ	19207	11607296-3	SEAL,NONMETALLIC SP BONNET SIDE DOOR UOC:852,854,856	2
4	PAFZZ	98996	RV200-6-4	RIVET,BLIND SEAL RETAINER ATTACH UOC:852,854,856	132
5	XBFZZ	19207	8759407	RETAINER,SEAL BONNET SIDE DOOR UOC:852,854,856	4
6	PAFZZ	19207	11607295	SEAL,NONMETALLIC SP BONNET SIDE DOOR UOC:852,854,856	2
7	XDFZZ	96906	MS27130-561	NUT, PLAIN, BLIND RIVET UOC:852,854,856	4
8	PAFZZ	96906	MS35489-40	GROMMET,NONMETALLIC BONNET CAP SCREW UOC:852,854,856	2
9	PAFZZ	96906	MS27183-14	WASHER,FLAT CAP SCREW RETAINING UOC:852,854,856	4
10	PAFZZ	96906	MS18153-5	SCREW,CAP,HEXAGON H BONNET DOOR LOCKING UOC:852,854,856	4
11	XBFZZ	14422	8929-43A306	RETAINER BONNET SIDE DOOR (AA) UOC:855	4
12	PAFZZ	96906	MS35691-1	NUT,PLAIN,HEXAGON HINGE ATTACH (AA) UOC:855	8
13	XDFZZ	98255	PP48	SEAL BONNET SIDE DOOR (AE) UOC:855	2
13	XDFZZ	14422	8929-43A232	SEAL BONNET SIDE DOOR (AD) UOC:855	2
14	XBFZZ	14422	8929-43A	DOOR ASSEMBLY BONNET SIDE LEFT AND RIGHT (AD) UOC:855	2
14	XBFZZ	98255	DA1	DOOR ASSEMBLY BONNET SIDE RIGHT HAND (AE) UOC:855	1
14	XBFZZ	98255	DA3	DOOR ASSEMBLY BONNET SIDE LEFT HAND (AE) UOC:855	1
15	XBFZZ	98255	PP123	HINGE BONNET SIDE DOOR (AE) UOC:855	2
15	XDFZZ	14422	8929-43A307	HINGE BONNET SIDE DOOR (AD) UOC:855	2
16	PAFZZ	96906	MS35206-281	SCREW,MACHINE HINGE ATTACH (AA)	8

SECTION II (1) ITEM NO	(2) SMR CODE	(3) CAGEC	TM9-2330-238-24P (4) PART NUMBER	(5) DESCRIPTION AND USABLE ON CODES (UOC)	(6) QTY
17	PAFZZ	96906	MS45904-68	UOC:855 WASHER, LOCK BONNET DOOR HINGE ATTACH (AD)	8
18	PAFZZ	96906	MS90725-3	UOC:855 SCREW, CAP, HEXAGON H HINGE ATTACH (AA)	8
19	PAFZZ	96906	MS90727-70	UOC:855 SCREW, CAP, HEXAGON H BONNET SIDE DOOR LOCKING (AE)	4
19	PAFZZ	96906	MS90725-36	UOC:855 BOLT, MACHINE BONNET SIDE DOOR LOCKING (AD)	4
20	XBFZZ	93480	BW424A	UOC:855 WASHER, FLAT BONNET DOOR LOCKING BOLT (AD)	4
21	MFFZZ	19207	8380420-9	UOC:855 RUBBER STRIP BONNET SIDE DOOR HINGE, MAKE FROM P/N 8380420	1
22	MFFZZ	19207	11607288-2	UOC:852,854,856 GASKET BONNET SIDE DOOR HINGE, MAKE FROM P/N 11607288	1
23	PAFZZ	96906	MS24629-58	UOC:852,854,856 SCREW, TAPPING, THREA HINGE AND SEAL ATTACH	28
24	PAFZZ	96906	MS35333-40	UOC:852,854,856 WASHER, LOCK HINGE AND SEAL ATTACH	28
25	PAFZZ	19207	8759403	UOC:852,854,856 HINGE, BUTT BONNET SIDE DOOR	2
26	XBFZZ	19207	8759404	UOC:852,854,856 RETAINER, SEAL BONNET SIDE DOOR	2
27	PAFZZ	19207	11607302	UOC:852,854,856 SEAL, NONMETALLIC SP BONNET SIDE DOOR	1
27	XDFZZ	98255	PF118	UOC:852,854,856 RUBBER STRIP BONNET SIDE DOOR (AE)	1
28	XBFZZ	19207	8759361	UOC:855 BONNET SIDE DOOR LEFT HAND	1
28	XBFZZ	19207	8759362	UOC:852,854,856 BONNET SIDE DOOR RIGHT HAND	1
29	PAFZZ	98996	RV200-6-3	UOC:852,854,856 RIVET, BLIND SEAL RETAINER ATTACH	10
30	XBFZZ	19207	8759408	UOC:852,854,856 RETAINER, SEAL BONNET SIDE DOOR	2
				UOC:852,854,856 END OF FIGURE	





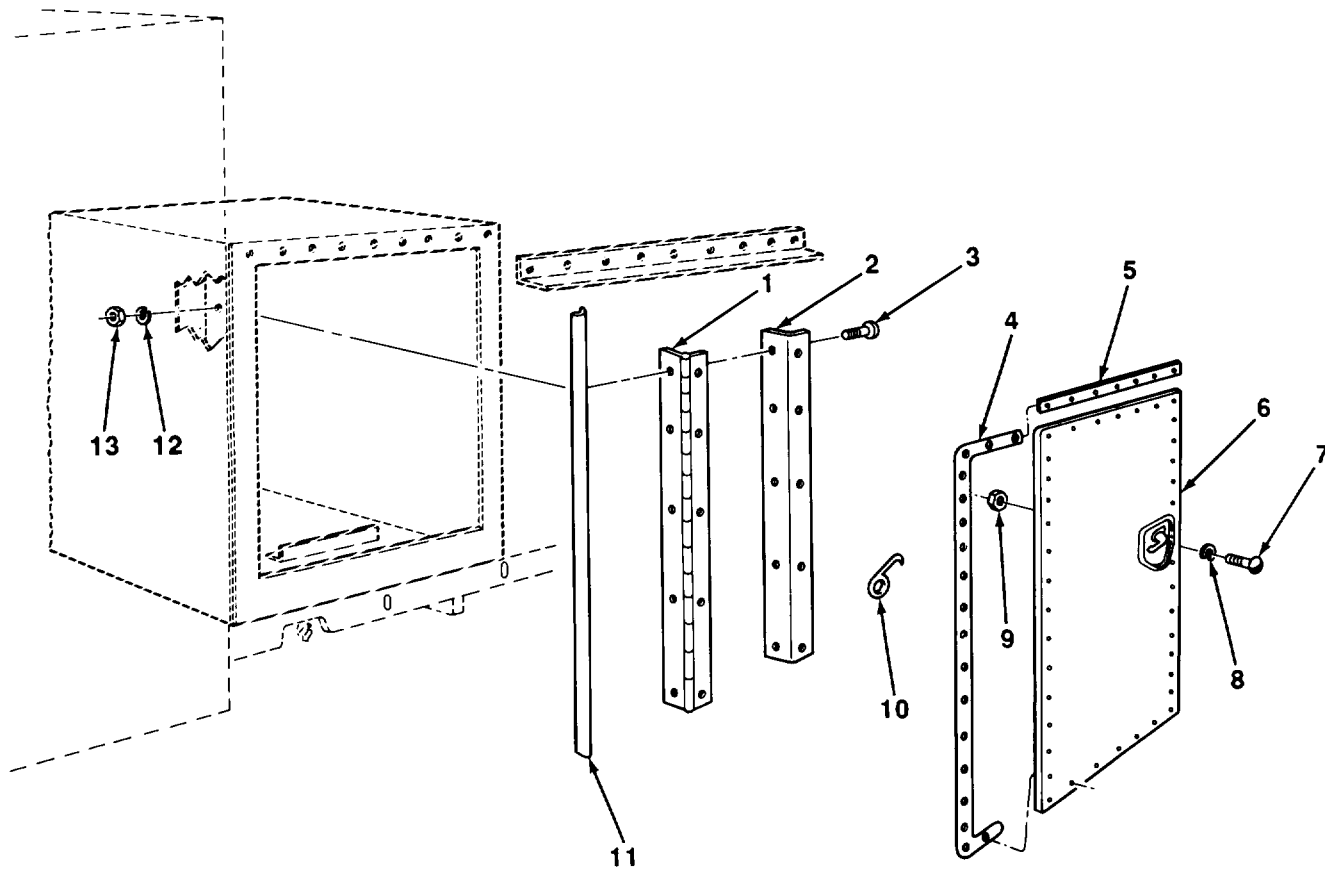

TA506689

FIGURE 62. STOWAGE COMPARTMENT BOX DOOR (M749).

SECTION II (1) ITEM NO	(2) SMR CODE	(3) CAGEC	TM9-2330-238-24P (4) PART NUMBER	(5) DESCRIPTION AND USABLE ON CODES (UOC)	(6) QTY
GROUP 1801 BODY, CAB, HOOD, AND HULL ASSEMBLIES					
FIG. 62 STOWAGE COMPARTMENT BOX DOOR (M749)					
1	XBFZZ	14422	4659-3-9	HINGE STOWAGE COMPARTMENT DOOR (AD) UOC:855	2
1	XBFZZ	91156	18202033	HINGE STOWAGE COMPARTMENT DOOR (AE) UOC:855	2
2	XBFZZ	91156	182A2004	SEAL,RUBBER STOWAGE COMPARTMENT DOOR HINGE (AB) UOC:855	2
2	XBFZZ	98255	OD14	SEAL,RUBBER STOWAGE COMPARTMENT DOOR HINGE (AC) UOC:855	2
3	PAFZZ	96906	MS35206-279	SCREW,MACHINE HINGE ATTACH (AE) UOC:855	36
3	PAFZZ	96906	MS35190-288	SCREW,MACHINE HINGE ATTACH (AD) UOC:855	20
4	XBFZZ	91156	182B2027	SEAL,RUBBER STOWAGE COMPARTMENT DOOR (AB) UOC:855	2
4	PAFZZ	74951	6662	GASKET STOWAGE COMPARTMENT DOOR (AD) UOC:855	4
4	XBFZZ	98255	OD15	SEAL,RUBBER STOWAGE COMPARTMENT DOOR (AC) UOC:855	2
5	XBFZZ	14422	4659-3-6	RETAINER STOWAGE COMPARTMENT DOOR (AA) UOC:855	8
6	XBFZZ	14422	4659-3-2	DOOR ASSEMBLY STOWAGE COMPARTMENT BOX RH (AD) UOC:855	1
6	XBFZZ	14422	4659-3-1	DOOR ASSEMBLY STOWAGE COMPARTMENT BOX, LH (AD) UOC:855	1
6	XBFZZ	91156	182D2025R	DOOR ASSEMBLY STOWAGE COMPARTMENT BOX RH (AB) UOC:855	1
6	XBFZZ	91156	182D2025L	DOOR ASSEMBLY STOWAGE COMPARTMENT BOX LH (AB) UOC:855	1
6	XBFZZ	98255	0A3R	DOOR ASSEMBLY STOWAGE COMPARTMENT BOX RH (AC) UOC:855	1
6	XBFZZ	98255	0A3L	DOOR ASSEMBLY STOWAGE COMPARTMENT BOX LH (AC) UOC:855	1
7	PAFZZ	96906	MS35207-250	SCREW,MACHINE STOWAGE COMPARTMENT DOOR HANDLE ATTACHING (AA)	30

SECTION II					
(1)	(2)	(3)	(4)	(5)	(6)
ITEM NO	SMR CODE	CAGEC	PART NUMBER	DESCRIPTION AND USABLE ON CODES (UOC)	QTY
8	PAFZZ	96906	MS45904-58	UOC:855 WASHER, LOCK HANDLE ATTACHING (AA)	30
9	PAFZZ	96906	MS35649-282	UOC:855 NUT, PLAIN, HEXAGON HANDLE ATTACH (AA)	30
10	XBFZZ	14422	4659-3-12	UOC:855 HOLDER STOWAGE COMPARTMENT DOOR (AD)	2
11	XBFZZ	74951	HD604N1	UOC:855 SEAL SOWAGE COMPARTMENT DOOR (AE)	2
12	PAFZZ	96906	MS35338-44	UOC:855 WASHER, LOCK STOWAGE COMARTMENT DOOR HINGE ATTACHING (AD), 20 FOR 855 (AE)	36
13	PAFZZ	96906	MS51967-2	UOC:855 NUT, PLAIN, HEXAGON HINGE ATTACH (AD)	36
13	PAFZZ	96906	MS35690-404	UOC:855 NUT, PLAIN, HEXAGON HINGE ATTACH (AE)	20

END OF FIGURE



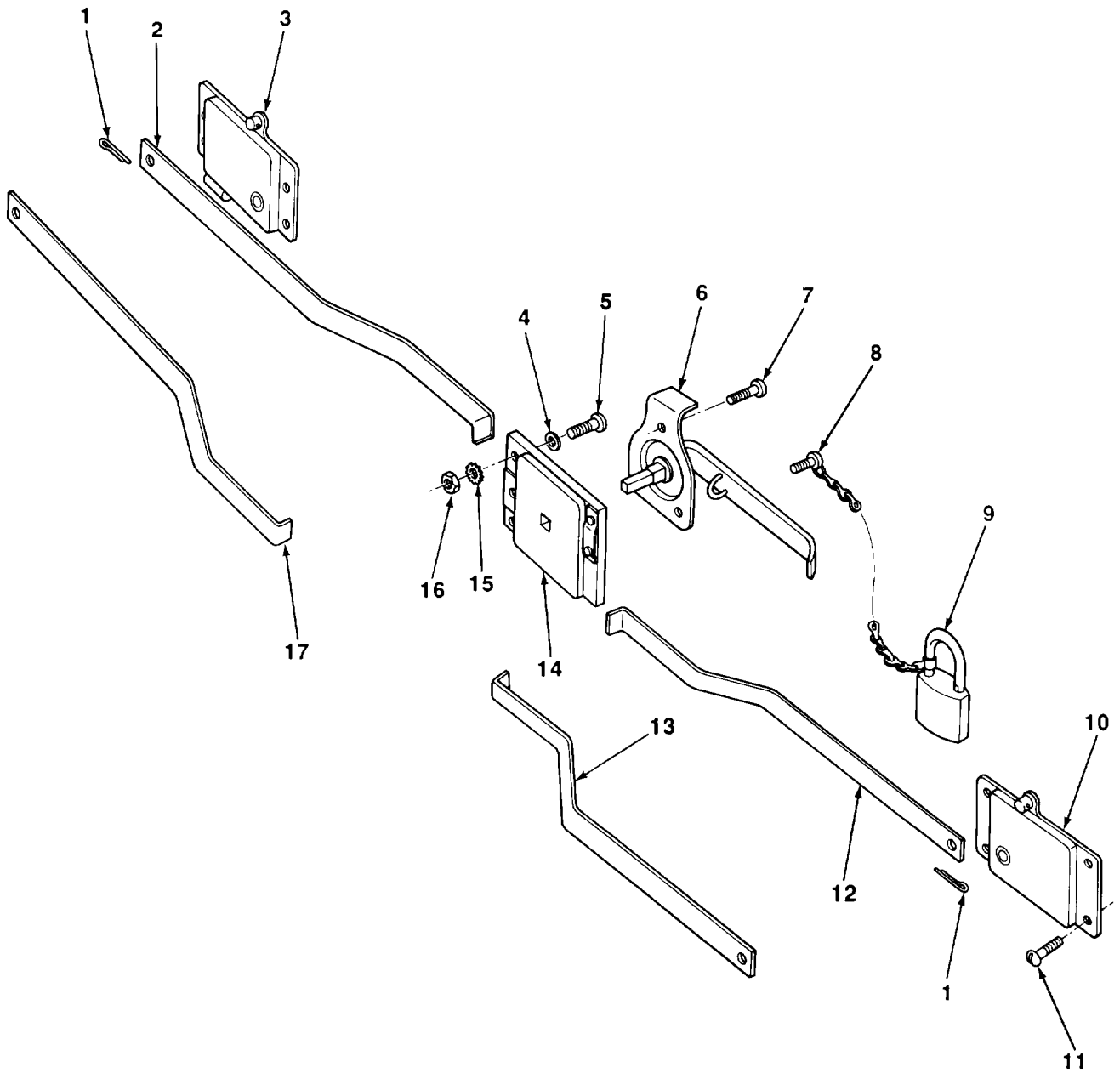

TA506690

FIGURE 63. STOWAGE COMPARTMENT BOX DOOR LOCK (M749).

SECTION II (1) ITEM NO	(2) SMR CODE	(3) CAGEC	TM9-2330-238-24P (4) PART NUMBER	(5) DESCRIPTION AND USABLE ON CODES (UOC)	(6) QTY
GROUP 1801 BODY, CAB, HOOD, AND HULL ASSEMBLIES					
FIG. 63 STOWAGE COMPARTMENT BOX DOOR LOCK (M749)					
1	PAFZZ	96906	MS24665-69	PIN,COTTER LOCKING ARM RETAIN 2 FOR (AD) 4 FOR (AE) UOC:855	4
2	XBFZZ	14422	4M59-4-6	ARM LOCKING,UPPER (AD) UOC:855	2
2	XBFZZ	98255	OD16	ROD LOCKING,UPPER,RH (AC) UOC:855	1
2	XBFZZ	98255	15022M	ROD LOCKING,UPPER,RH (AB) UOC:855	1
3	PAFZZ	19207	8698436	LATCH SET,RIM RIGHT HAND,STOWAGE COMPARTMENT DOOR (AA) UOC:855	2
4	PAFZZ	96906	MS35338-42	WASHER,LOCK TUMBLER CASE SUBASSEMBLY ATTACH (AA) UOC:855	10
5	PAFZZ	96906	MS35206-246	SCREW,MACHINE TUMBLER CASE SUBASSEMBLY ATTACH (AA) UOC:855	8
6	PAFZZ	24304	5655	HANDLE DOOR STOWAGE COMPARTMENT DOOR (AA) UOC:855	2
7	PAFZZ	96906	MS24629-45	SCREW,TAPPING,THREA HANDLE ATTACH (AA) UOC:855	6
8	PAFZZ	96906	MS35206-247	SCREW,MACHINE CHAIN RETAINING (AA) UOC:855	2
9	XBFZZ	08288	MSS5340-4	PADLOCK STOWAGE COMPARTMENT DOOR (AA) UOC:855	2
10	PAFZZ	19220	5613-51L	LATCH SET,RIM LEFT HAND STOWAGE COMPARTMENT DOOR (AA) UOC:855	2
11	PAFZZ	96906	MS35206-245	SCREW,MACHINE RIM LATCH SET ATTACH (AA) UOC:855	16
12	XBFZZ	14422	4M59-4-5	ARM LOCKING,LOWER (AD) UOC:855	2
12	XBFZZ	98255	OD17	ROD LOCKING,LOWER,RH (AC) UOC:855	1
12	XBFZZ	91156	182B2043L	ROD LOCKING,UPPER,LH (AB) UOC:855	1
13	XBFZZ	98255	OD18	ROD LOCKING,UPPER,LH (AD) UOC:855	1
13	XBFZZ	91156	182B2044R	ROD LOCKING,LOWER,RH (AB) UOC:855	1
14	PAFZZ	19220	5613-50XR	LATCH,DOOR,VEHICULA STOWAGE	2

SECTION II					
(1)	(2)	(3)	(4)	(5)	(6)
ITEM	SMR		PART		
NO	CODE	CAGEC	NUMBER	DESCRIPTION AND USABLE ON CODES (UOC)	QTY
				COMPARTMENT DOOR (AA)	
				UOC:855	
15	PAFZZ	96906	MS45904-58	WASHER, LOCK DOOR LOCK ATTACHING (AD)	8
				UOC:855	
15	PAFZZ	96906	MS35338-42	WASHER, LOCK TUMBLER CASE SUBASSEMBLY ATTACH (AE)	8
				UOC:855	
16	PAFZZ	96906	MS35649-282	NUT, PLAIN, HEXAGON TUMBLER CASE SUBASSEMBLY ATTACH (AA)	8
				UOC:855	
17	XBFZZ	98255	OD19	ROD LOCKING, LOWER, LH (AC)	1
				UOC:855	
17	XBFZZ	98255	15023M	ROD LOCKING, LOWER, LH (AB)	1
				UOC:855	

END OF FIGURE





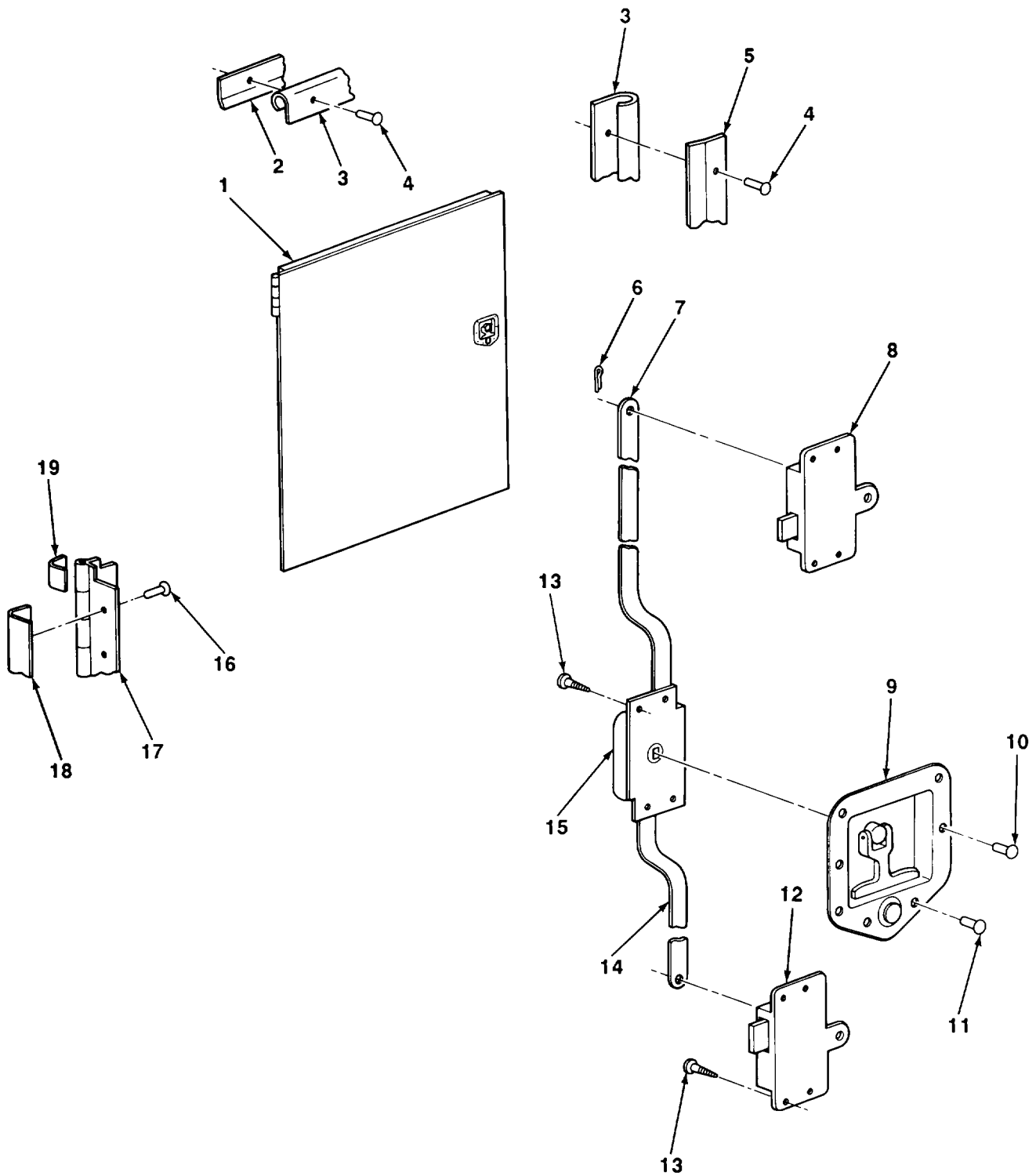

TA506691

FIGURE 64. COMPARTMENT DOOR (M447, M447C, AND M750).

SECTION II (1) ITEM NO	(2) SMR CODE	(3) CAGEC	TM9-2330-238-24P (4) PART NUMBER	(5) DESCRIPTION AND USABLE ON CODES (UOC)	(6) QTY
				GROUP 1801 BODY, CAB, HOOD, AND HULL ASSEMBLIES	
				FIG. 64 COMPARTMENT DOOR (M447, M447C, AND M750)	
1	PPFZZ	19207	8758797	STOWAGE BOX, DOOR AS STOWAGE COMPARTMENT BOX, RH UOC: 852, 854, 856	1
1	PPFZZ	19207	8759485	STOWAGE BOX, DOOR AS STOWAGE COMPARTMENT BOX, LH UOC: 852, 854, 856	1
2	XBFZZ	19207	10869518	RETAINER, SEAL STOWAGE COMPARTMENT DOOR CLOSURE UOC: 852, 854, 856	4
3	PAFZZ	19207	11607296-2	SEAL, NONMETALLIC SP COMPARTMENT DOOR CLOSURE UOC: 852, 854, 856	2
4	PAFZZ	98996	RV200-6-4	RIVET, BLIND SEAL RETAINER ATTACH UOC: 852, 854, 856	48
5	XBFZZ	19207	10869519	RETAINER, SEAL STOWAGE COMPARTMENT COVER CLOSURE UOC: 852, 854, 856	2
6	PAFZZ	03677	TR50-80	PIN, COTTER LOCKING BAR ATTACH UOC: 852, 854, 856	4
7	PAFZZ	19207	10869513	LEVER, LOCK-RELEASE STORAGE COMPARTMENT DOOR LEFT HAND UOC: 852, 854, 856	1
7	PAFZZ	19207	10869514	BRACKET, DOUBLE ANGL STORAGE COMPARTMENT DOOR RIGHT HAND UOC: 852, 854, 856	1
8	PAFZZ	19207	8698435	LATCH SET, RIM COMPARTMENT DOOR UPPER UOC: 852, 854, 856	2
9	XDFZZ	19207	7374060	HANDLE ASSEMBLY STOWAGE COMPARTMENT DOOR UOC: 852, 854, 856	2
10	PAFZZ	96906	MS20470AD6-8	RIVET, SOLID DOOR HANDLE ASSY ATTACH UOC: 852, 854, 856	2
11	PAFZZ	96906	MS20470AD6-6	RIVET, SOLID DOOR HANDLE ASSEMBLY ATTACH UOC: 852, 854, 856	12
12	PAFZZ	19207	8698436	LATCH SET, RIM COMPARTMENT DOOR LOWER UOC: 852, 854, 856	2
13	PAFZZ	96906	MS51861-45	SCREW, TAPPING, THREA DOOR WEDGE AND RIM LATCH SET ATTACH UOC: 852, 854, 856	24
14	PAFZZ	19207	10869512	LEVER, LOCK-RELEASE STORAGE COMPARTMENT DOOR RIGHT HAND UOC: 852, 854, 856	1
14	PAFZZ	19207	10869515	LEVER, LOCK-RELEASE STORAGE	1

SECTION II					
(1)	(2)	(3)	(4)	(5)	(6)
ITEM	SMR		PART		
NO	CODE	CAGEC	NUMBER	DESCRIPTION AND USABLE ON CODES (UOC)	QTY
				COMPARTMENT DOOR LEFT HAND	
				UOC:852,854,856	
15	PAFZZ	19207	8376760	CASE ASSEMBLY,TUMBL COMPARTMENT	2
				DOOR	
				UOC:852,854,856	
16	PAFZZ	96906	MS20470D8-10	RIVET,SOLID HINGE AND SEAL ATTACH	24
				UOC:852,854,856	
17	PFZZ	19207	8759484	HINGE,BUTT COMPARTMENT DOOR	2
				UOC:852,854,856	
18	MFFZZ	19207	8380420-10	RUBBER STRIP HINGE, MAKE FROM P/N	1
				8380420	
				UOC:852,854,856	
19	PAFZZ	19207	10944406	GASKET COMPARTMENT DOOR HINGE	1
				UOC:852,854,856	
				END OF FIGURE	



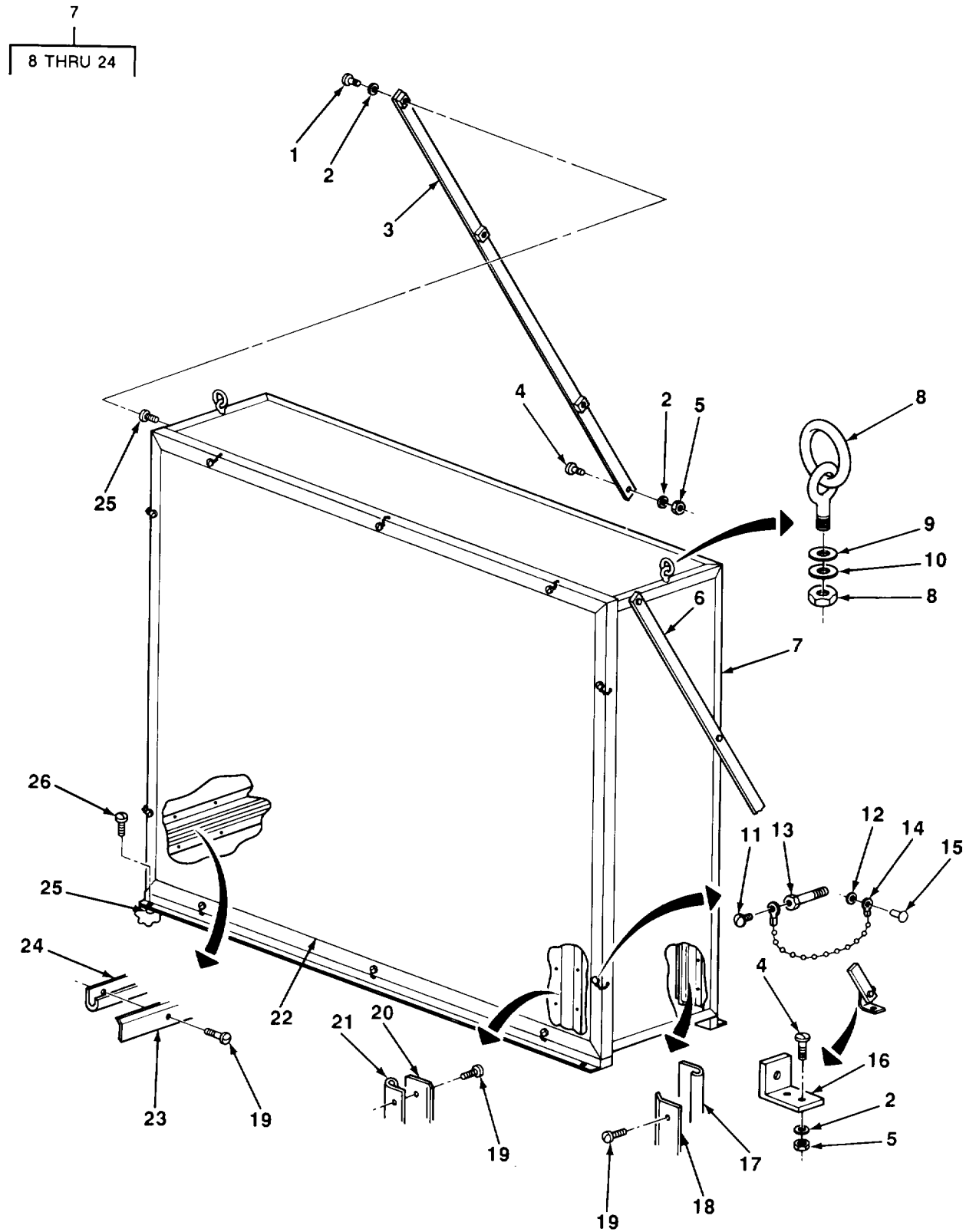

TA506692

FIGURE 65. PANEL STORAGE CHEST (M447C).

SECTION II (1) ITEM NO	(2) SMR CODE	(3) CAGEC	TM9-2330-238-24P (4) PART NUMBER	(5) DESCRIPTION AND USABLE ON CODES (UOC)	(6) QTY
GROUP 1801 BODY, CAB, HOOD, AND HULL ASSEMBLIES					
FIG. 65 PANEL STOWAGE CHEST (M447C)					
1	PAFZZ	96906	MS90728-64	SCREW,CAP,HEXAGON H STRAP ASSY ATTACH (4 FOR 10881811, 3 FOR 10881809) UOC:854	7
2	PAFZZ	96906	MS35338-46	WASHER,LOCK 4 FOR EACH STRAP ASSY, 2 FOR MOUNTING ANGLE UOC:854	10
3	XDFZZ	19207	10881811	STRAP ASSEMBLY PANEL STOWAGE CHEST RETAIN RH UOC:854	1
4	PAFZZ	96906	MS18154-58	SCREW,CAP,HEXAGON H 1 FOR 10881811 2 FOR MOUNTING ANGLE UOC:854	3
5	PAFZZ	96906	MS51967-8	NUT,PLAIN,HEXAGON 1 FOR EACH STRAP ASSY, 2 FOR MOUNTING ANGLE UOC:854	4
6	XDFZZ	19207	10881809	STRAP ASSEMBLY PANEL STOWAGE CHEST RETAIN LH UOC:854	1
7	XDFFF	19207	10881752	CHEST ASSEMBLY PANEL STOWAGE UOC:854	2
8	XDFZZ	19207	10881763	RING, ASSY PANEL STOWAGE CHEST LIFTING UOC:854	4
9	PAFZZ	96906	MS27183-14	WASHER,FLAT RING ASSY ATTACH UOC:854	4
10	PAFZZ	96906	MS35338-46	WASHER,LOCK RING ASSY ATTACH UOC:854	4
11	PAFZZ	96906	MS21318-22	SCREW,DRIVE RETAIN CHAIN ATTACH UOC:854	20
12	PAFZZ	96906	MS15795-715	WASHER,FLAT, LID ASSY ATTACH UOC:854	20
13	PFZZ	19207	10881776	BOLT,INTERNALLY REL PANEL STOWAGE CHEST LID ATTACH UOC:854	20
14	PAFZZ	81348	RRC271	CHAIN, WELDLESS UOC:854	20
15	PAFZZ	96906	MS20470A4-7	RIVET,SOLID RETAIN CHAIN ATTACH UOC:854	20
16	XDFZZ	19207	10881812	ANGLE MOUNTING PANEL STOWAGE CHEST UOC:854	2
17	MFFZZ	19207	8759496-1	NONMETALLIC SPECIAL MAKE FROM P/N 8759496 UOC:854	6
18	XDFZZ	19207	10881761	RETAINER SEAL PANEL STOWAGE CHEST UOC:854	6
19	PAFZZ	96906	MS35495-34	SCREW,WOOD RETAINER AND SEAL	356

SECTION II				TM9-2330-238-24P	
(1)	(2)	(3)	(4)	(5)	(6)
ITEM	SMR		PART		
NO	CODE	CAGEC	NUMBER	DESCRIPTION AND USABLE ON CODES (UOC)	QTY
				ATTACH	
				UOC:854	
20	XDFZZ	19207	10881775	RETAINER,SEAL LID ASSEMBLY	6
				UOC:854	
21	MFFZZ	19207	8759496-2	NONMETALLIC SPECIAL MAKE FROM P/N	6
				8759496	
				UOC:854	
22	XDFZZ	19207	10881753	LID ASSEMBLY	1
				UOC:854	
23	XDFZZ	19207	10881760	RETAINER,SEAL PANEL STOWAGE CHEST	20
				UOC:854	
24	MFFZZ	19207	8759496-3	NONMETALLIC SPECIAL MAKE FROM P/N	20
				8759496	
				UOC:854	
25	PAFZZ	19207	10869670	NUT,RIVET	14
				UOC:854	
26	PAFZZ	96906	MS18154-58	SCREW,CAP,HEXAGON H CHEST ASSY	8
				ATTACH	
				UOC:854	
				END OF FIGURE	





24  
25 THRU 33

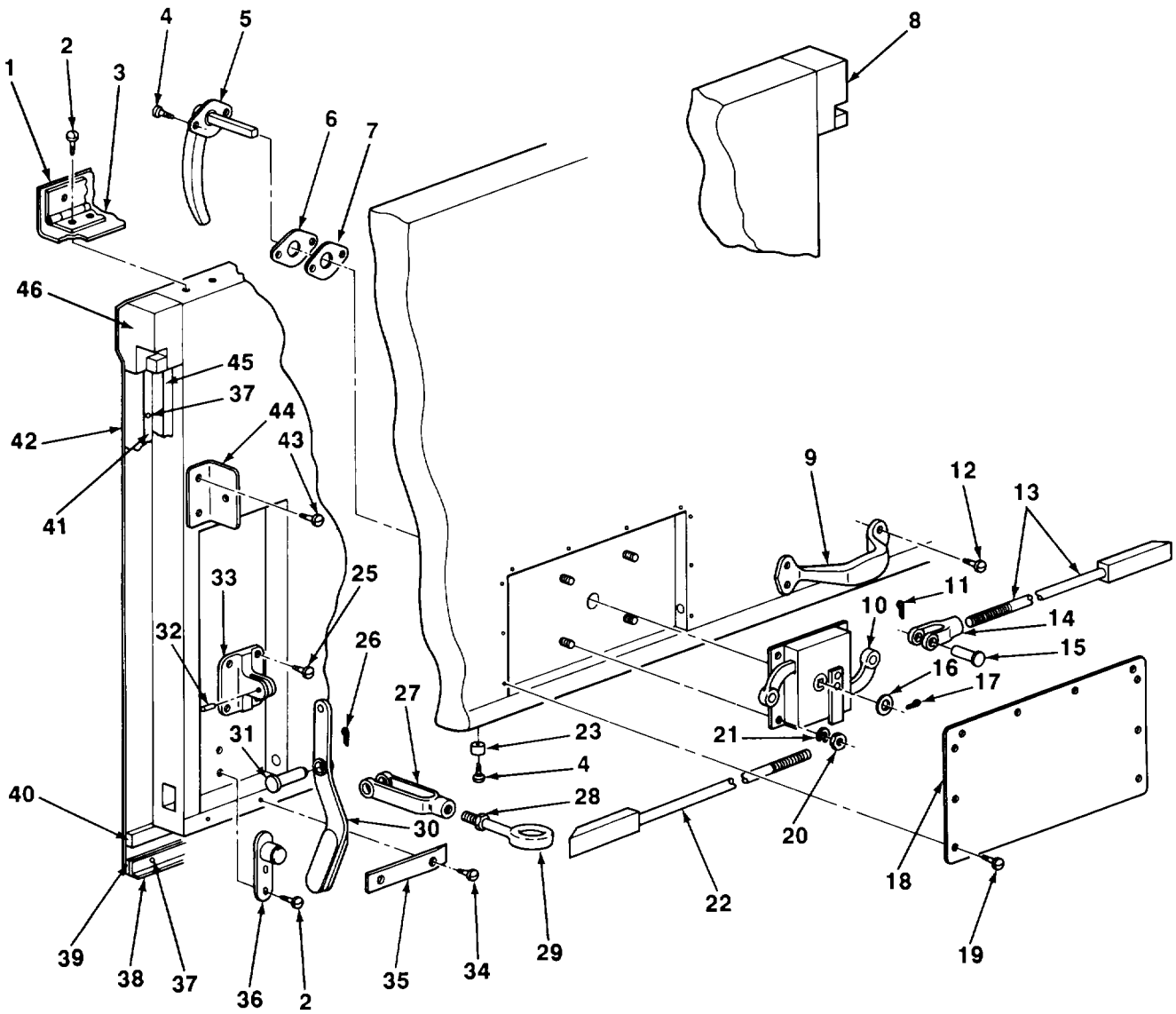

TA506693

FIGURE 66. HINGED ROOF (M313).

SECTION II (1) ITEM NO	(2) SMR CODE	(3) CAGEC	TM9-2330-238-24P (4) PART NUMBER	(5) DESCRIPTION AND USABLE ON CODES (UOC)	(6) QTY
GROUP 1801 BODY, CAB, HOOD, AND HULL ASSEMBLIES					
FIG. 66 HINGED ROOF (M313)					
1	PAFZZ	19207	7084987	HINGE,BUTT HINGED ROOF UOC:290	2
2	PAFZZ	96906	MS51861-67	SCREW,TAPPING,THREA HINGED ROOF HINGE AND HOLDER ASSY ATTACH UOC:290	150
3	MFFZZ	19207	8380420-11	RUBBER STRIP MAKE FROM P/N 8380420 UOC:290	1
4	PAFZZ	96906	MS51861-35	SCREW,TAPING,THREA HANDLE, SEAL, AND GROMMET ATTACH UOC:290	12
5	PAFZZ	19207	11638145	HANDLE,BOW HINGED ROOF LATCH UOC:290	2
6	PAFZZ	19207	8380431	GASKET HINGED ROOF HANDLE UOC:290	2
7	PAFZZ	21450	582826	GASKET HINGED ROOF HANDLE UOC:290	2
8	PAFZZ	19207	7084738	PAD,CUSHIONING HINGED ROOF END UOC:290	2
9	PAFZZ	19207	7397853	HANDLE,BOW HINGED ROOF UOC:290	2
10	PAFZZ	19207	8698430	LATCH,MORTISE HINGED ROOF UOC:290	2
11	PAFZZ	96906	MS24665-353	PIN,COTTER LOCKING BAR ATTACH UOC:290	4
12	PAFZZ	96906	MS51862-56	SCREW,TAPPING,THREA DOOR HANDLE ATTACH UOC:290	8
13	PBFZZ	19207	7084729	BAR,LOCKING HINGED ROOF UOC:290	2
14	PAFZZ	96906	MS35812-6	CLEVIS,ROD END LOCKING BAR ATTACH UOC:290	4
15	PAFZZ	96906	MS35810-6	PIN,STRAIGHT,HEADED CLEVIS RETAINING UOC:290	4
16	PAFZZ	96906	MS27183-19	WASHER,FLAT HANDLE ATTACH UOC:290	2
17	PAFZZ	96906	MS24665-351	PIN,COTTER HANDLE ATTACH UOC:290	2
18	PAFZZ	19207	10944425	COVER,ACCESS HINGED ROOF LATCH UOC:290	2
19	PAFZZ	96906	MS51861-41	SCREW,TAPPING,THREA LATCH COVER ATTACH UOC:290	20
20	PAFZZ	96906	MS51967-5	NUT,PLAIN,HEXAGON HINGED ROOF LATCH ATTACH UOC:290	8
21	PAFZZ	19207	7410218	WASHER,LOCK HINGED ROOF LATCH	8

SECTION II (1) ITEM NO	(2) SMR CODE	(3) CAGEC	TM9-2330-238-24P (4) PART NUMBER	(5) DESCRIPTION AND USABLE ON CODES (UOC)	(6) QTY
22	PAFZZ	19207	7534663	ATTACH UOC: 290 BAR, LOCKING HINGED ROOF	2
23	PAFZZ	75543	747R	UOC: 290 BUMPER, NONMETALLIC HINGED ROOF CUSHION	8
24	PAFFF	19207	7084716	UOC: 290 CLAMP ASSEMBLY, ROOF	6
25	PAFZZ	21450	171104	UOC: 290 SCREW, TAPPING, THREA CLAMP ASSY	24
26	PAFZZ	96906	MS24665-353	ATTACH UOC: 290 PIN, COTTER CLEVIS RETAINING	6
27	PAFZZ	19207	7084878	UOC: 290 CLEVIS, ROD END HINGED ROOF CLAMP ASSY	6
28	PAFZZ	969906	MS35691-37	UOC: 290 NUT, PLAIN, HEXAGON HINGED ROOF CLAMP ASSY	6
29	XAFZZ	19207	7084815	UOC: 290 BOLT, EYE HINGED ROOF CLAMP ASSY	6
30	XDFZZ	19207	7084717	UOC: 290 HANDLE HINGED ROOF CLAMP ASSY	6
31	PAFZZ	96906	MS35810-6	UOC: 290 PIN, STRAIGHT, HEADED CLEVIS RETAINING	6
32	PAFZZ	19207	7084728	UOC: 290 PIN, STRAIGHT, HEADLE CLAMP HANDLE RETAINING	6
33	XDFZZ	19207	8735260	UOC: 290 YOKE HINGED ROOF CLAMP ASSY	6
34	PAFZZ	96906	MS24627-62	UOC: 290 SCREW, TAPPING, THREA SLIDING BAR ATTACHING	12
35	PAFZZ	19207	7084724	UOC: 290 PLATE, MENDING HINGED ROOF	6
36	PAFZZ	19207	7084726	UOC: 290 HOLDER ASSEMBLY HINGED ROOF CLAMP	6
37	PAFZZ	96906	MS20470A6-6	UOC: 290 RIVET, SOLID RETAINER AND SEAL	154
38	PAFZZ	19207	10937677	ATTACH UOC: 290 SEAL, HINGED ROOF HINGED ROOF	2
39	MFFZZ	19207	10937640-1	UOC: 290 SEAL, NONMETALLIC MAKE FROM P/N 10937640	1
40	MFFZZ	19207	10937727-1	UOC: 290 RUBBER STRIP MAKE FROM P/N 10937727	1
41	XDFZZ	19207	10937693-1	UOC: 290 RETAINER, SEAL HINGED ROOF	4
42	MFFZZ	19207	10937683-2-2	UOC: 290 NONMETALLIC SPECIAL MAKE FROM P/N	1

SECTION II					
(1)	(2)	(3)	(4)	(5)	(6)
ITEM	SMR		PART		
NO	CODE	CAGEC	NUMBER	DESCRIPTION AND USABLE ON CODES (UOC)	QTY
				10937683-2	
				UOC:290	
43	PAFZZ	21450	172463	SCREW, TAPPING	8
				UOC:290	
44	PAFZZ	19207	7084730	BRACKET,ANGLE HINGED ROOF ARM	4
				UOC:290	
45	MFFZZ	19207	10937691-1	RUBBER STRIP MAKE FROM P/N 10937691	1
				UOC:290	
46	PAFZZ	19207	8380498	PAD,CUSHIONING HINGED ROOF END	2
				UOC:290	
END OF FIGURE					

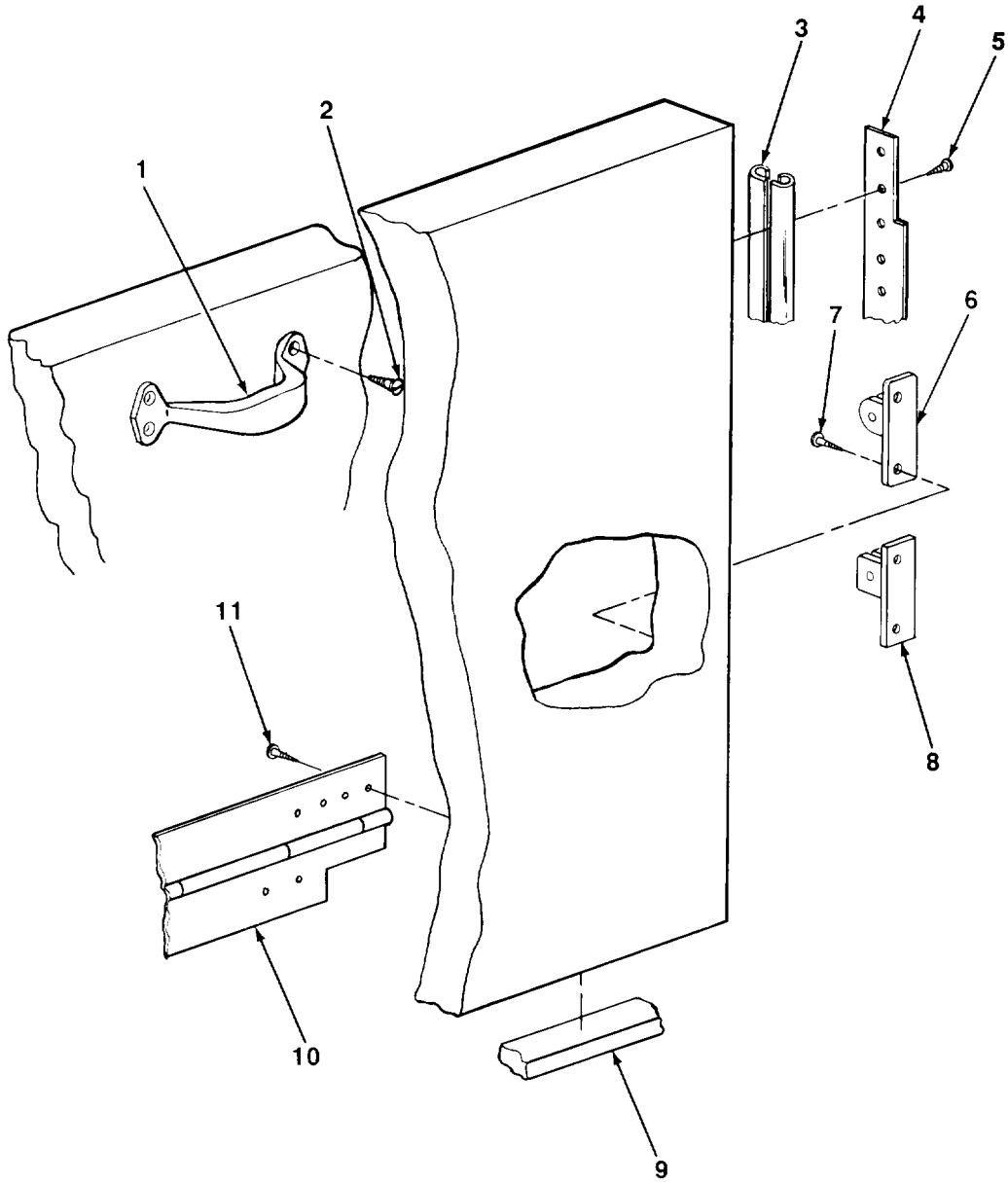

TA506694

FIGURE 67. HINGED FLOOR (M313).

SECTION II (1) ITEM NO	(2) SMR CODE	(3) CAGEC	TM9-2330-238-24P (4) PART NUMBER	(5) DESCRIPTION AND USABLE ON CODES (UOC)  GROUP 1801 BODY, CAB, HOOD, AND HULL ASSEMBLIES  FIG. 67 HINGED FLOOR (M313)	(6) QTY
1	PAFZZ	19207	7397853	HANDLE,BOW HINGED FLOOR UOC:290	2
2	PAFZZ	96906	MS51862-56	SCREW,TAPPING,THREA HANDLE ATTACH UOC:290	8
3	MFFZZ	19207	7534653-7	SEAL, RUBBER STRIP MAKE FROM P/N 7534653 UOC:290	1
4	PAFZZ	19207	8380401	RETAINER,SEAL HINGED FLOOR UOC:290	4
5	PAFZZ	96906	MS51861-35	SCREW,TAPPING,THREA SEAL RETAILER ATTACH UOC:290	60
6	PAFZZ	19207	10897028	BRACKET,EYE,NONROTA COUNT ERBALANCE UOC:290	4
7	PAFZZ	21450	172088	SCREW,TAPPING,THREA PIVOT ASSY AND PIVOT ATTACH UOC:290	8
8	PAFZZ	19207	7084652	PIVOT,FLOOR HINGE HINGED FLOOR UOC:290	4
9	MFFZZ	19207	11607267-2-2	RUBBER STRIP MAKE FROM P/N 11607267-2 UOC:290	2
10	PAFZZ	19207	7045151	HINGE,BUTT HINGED FLOOR UOC:290	2
11	PAFZZ	96906	MS24629-63	SCREW,TAPPING,THREA HINGE ATTACH UOC:290	118

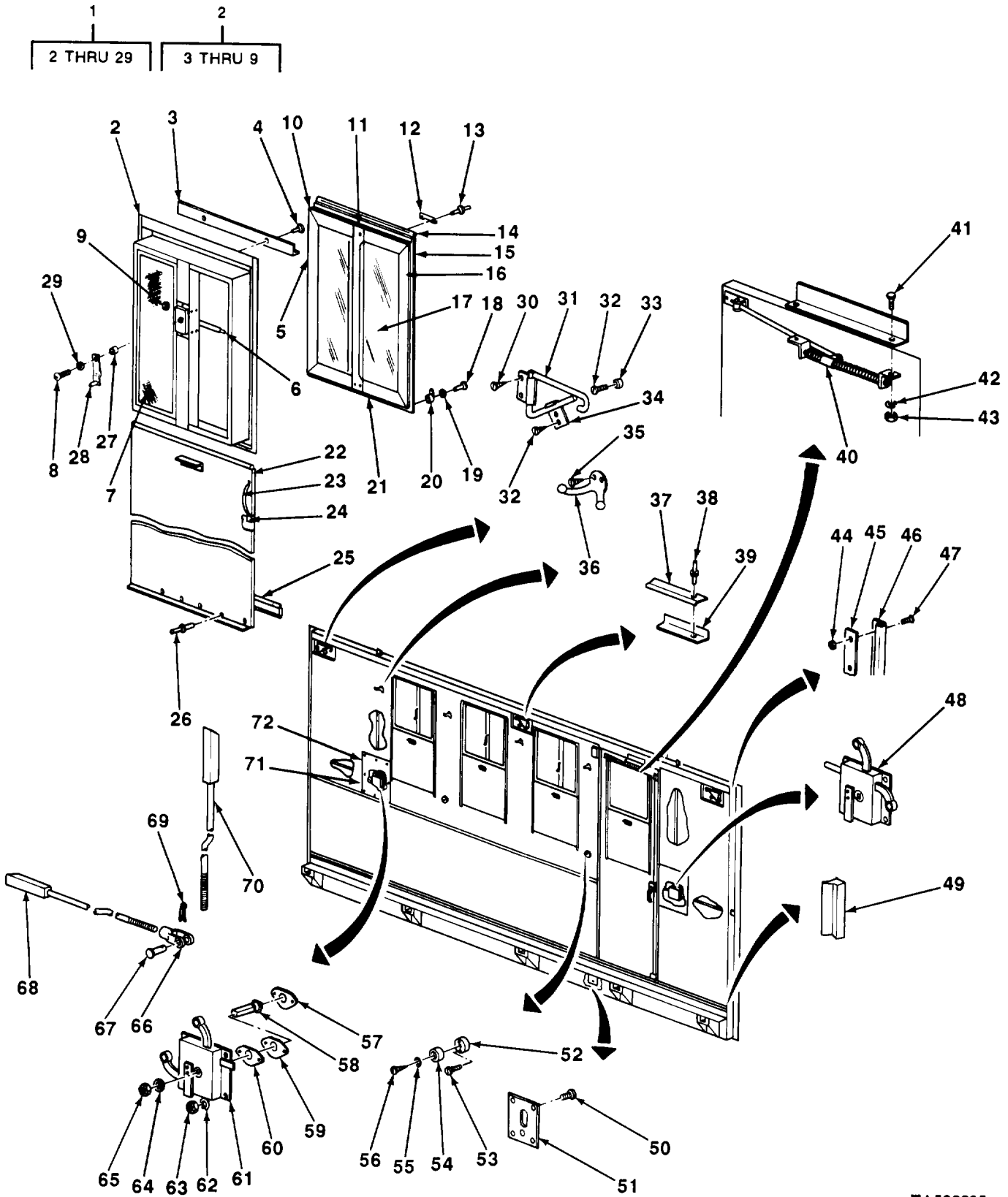

TA506695

FIGURE 68. SOLID SIDE ASSEMBLY (M313).



SECTION II (1) ITEM NO	(2) SMR CODE	(3) CAGEC	TM9-2330-238-24P (4) PART NUMBER	(5) DESCRIPTION AND USABLE ON CODES (UOC)	(6) QTY
GROUP 1801 BODY, CAB, HOOD, AND HULL ASSEMBLIES					
FIG. 68 SOLID SIDE ASSEMBLY (M313)					
1	PAFFF	19207	8729078	SASH ASSEMBLY RETRACTABLE WINDOW UOC:290	6
2	PFZZ	19207	10921716	FRAME,WINDOW,VEHICU RETRACTABLE SASH UOC:290	1
3	PAFZZ	19207	10921672	LEAF,BUTT HINGE RETRACTABLE SASH UOC:290	1
4	PAFZZ	96906	MS20426A4-4	RIVET,SOLID SASH FRAME HINGE ATTACH UOC:290	2
5	PAFZZ	19207	8744214-2	GASKET WINDOW SASH UOC:290	1
6	PAFZZ	19207	10921682	REGULATOR,VEHICLE W SASH CONTROL UOC:290	1
7	PAFZZ	19207	10896297	WIRE FABRIC RETRACTABLE SASH UOC:290	1
8	PAFZZ	96906	MS35190-269	SCREW,MACHINE SASH CONTROL OPERATOR ATTACH UOC:290	5
9	PAFZZ	96906	MS21083N3	NUT,SELF-LOCKING,HE UOC:290	4
10	XDFZZ	19207	10921668-1	STRIP UOC:290	1
11	XDFZZ	19207	10906277	BREATHER UOC:290	1
12	PAFZZ	19207	10921664	LEAF,BUTT HINGE OUTER SASH FRAME UOC:290	2
13	PAFZZ	96906	MS20470AD5-4	RIVET,SOLID HINGE ATTACH UOC:290	4
14	MFFZZ	19207	10937682-1	WEATHER STRIP MAKE FROM P/N 10937682 UOC:290	1
15	XDFZZ	19207	10921668-2	STRIP UOC:290	1
16	XDFZZ	19207	10921668-4	STRIP UOC:290	2
17	PAFZZ	19207	10896298	GLASS,LAMINATED VAN BODY WINDOW UOC:290	2
18	PAFZZ	19207	10921656	PIN,SHOULDER,HEADED OUTER FRAME LATCH ATTACH UOC:290	2
19	PAFZZ	19207	10921659	WASHER,SPRING TENSI OUTER FRAME LATCH ATTACH UOC:290	2
20	PAFZZ	19207	10921660	LATCH SASH OUTER FRAME UOC:290	2
21	XDFZZ	19207	10921668-3	STRIP	1

SECTION II (1) ITEM NO	(2) SMR CODE	(3) CAGEC	TM9-2330-238-24P (4) PART NUMBER	(5) DESCRIPTION AND USABLE ON CODES (UOC)	(6) QTY
22	PAFZZ	19207	10921709	UOC: 290 PANEL, STRUCTURAL BLACKOUT	1
23	PAFZZ	19207	8387658	UOC: 290 SPRING, FLAT BLACKOUT PANEL SEAL RETAINING	1
24	PAFZZ	19207	10921711	UOC: 290 RUBBER, ROUND SECTIO	8
25	XDFZZ	19207	10921712	UOC: 290 WEATHERSTRIP BLACKOUT PANEL	1
26	PAFZZ	21450	118047	UOC: 290 RIVET, SOLID WEATHERSTRIP ATTACH	36
27	XDFZZ	19207	10921662	UOC: 290 SPACER	1
28	XDFZZ	19207	10921679	UOC: 290 HANDLE	1
29	XDFZZ	19207	11640584	UOC: 290 WASHER	1
30	PAFZZ	21450	425346	UOC: 290 BOLT, ASSEMBLED WASH HOOK ASSY ATTACH	12
31	PAFZZ	19207	7084881	UOC: 290 HOOK ASSEMBLY 1 FOR 7084879, 2 FOR 7084880	3
31	PAFZZ	19207	7084882	UOC: 290 HOOK AND HANGER ASS 2 FOR 7084879, 1 FOR 7084880	3
32	PAFZZ	96906	MS51861-35	UOC: 290 SCREW, TAPPING, THREA	34
33	PAFZZ	75543	747R	UOC: 290 BUMPER, NONMETALLIC SOLID SIDE CUSHION	6
34	PAFZZ	19207	7084896	UOC: 290 CLIP, SPRING TENSION LOCKING	10
35	PAFZZ	96906	MS51862-16	UOC: 290 SCREW, TAPPING, THREA COAT HANGER ATTACH	16
36	PAFZZ	19207	7017450	UOC: 290 HOOK	8
37	PAFZZ	19207	11592574	UOC: 290 BRACKET, ANGLE VAN BODY SOLID SIDE	2
38	PAFZZ	96906	MS20600AD6W4	UOC: 290 RIVET, BLIND SEAL RETAINER ATTACH	358
39	MFFZZ	19207	10937640-1	UOC: 290 SEAL, NONMETALLIC AN HINGED ROOF (17 FT EACH SIDE) MAKE FROM P/N 10937640	2
40	PAFZZ	191207	8698434	UOC: 290 CHECK ASSEMBLY, DOOR SIDE DOOR	2
41	PAFZZ	96906	MS90728-8	UOC: 290 SCREW, CAP, HEXAGON H	4
42	PAFZZ	96906	MS35338-44	UOC: 290 WASHER, LOCK	4

SECTION II (1) ITEM NO	(2) SMR CODE	(3) CAGEC	TM9-2330-238-24P (4) PART NUMBER	(5) DESCRIPTION AND USABLE ON CODES (UOC)	(6) QTY
43	PAFZZ	96906	MS51967-2	UOC: 290 NUT, PLAIN, HEXAGON DOOR CHECK ASSY ATTACH	4
44	PAFZZ	96906	MS35649-282	UOC: 290 NUT, PLAIN, HEXAGON SEAL RETAINER ATTACH	82
45	PAFZZ	19207	8380422	UOC: 290 STRAP, RETAINING VAN BODY SOLID SIDE	2
46	MFFZZ	19207	7534653-8	UOC: 290 SEAL RUBBER STRIP SOLID SIDE ASSY (140 FT) MAKE FROM P/N 7534653	1
47	PAFZZ	96906	MS35206-243	UOC: 290 SCREW, MACHINE SEAL RETAINER ATTACH	82
48	PAFZZ	19207	7084996	UOC: 290 LATCH, MORTISE REAR, RIGHT SIDE	1
48	PAFZZ	19207	8380468	UOC: 290 LATCH, MORTISE REAR, LEFT SIDE	1
49	MFFZZ	19207	7373291-2-3	UOC: 290 SEAL, NONMETALLIC SP VAN BODY SOLID SIDE (12 FT EACH) MAKE FROM P/N 7373291-2	2
50	PAFZZ	96906	MS24627-50	UOC: 290 SCREW, TAPPING, THREA LADDER HANGER ATTACH	16
51	PAFZZ	19207	8735349	UOC: 290 HANGER, LADDER, VAN B SOLID SIDE ASSY	4
52	PAFZZ	19207	11607335	UOC: 290 SPACER, WOOD LADDER BUMPER	4
53	PAFZZ	96906	MS24627-55	UOC: 290 SCREW, TAPPING, THREA BUMPER SPACER ATTACH	8
54	PAFZZ	19207	7535643	UOC: 290 BUMPER, NONMETALLIC VAN BODY LADDER	4
55	PAFZZ	96906	MS27183-9	UOC: 290 WASHER, FLAT BUMPER ATTACH	4
56	PAFZZ	96906	MS51861-72	UOC: 290 SCREW, TAPPING, THREA BUMPER ATTACH	4
57	PFZZ	19207	7535572	UOC: 290 PLATE, RETAINING, SEA LOCK SEAL RETAINING	4
58	PAFZZ	19207	7534695	UOC: 290 BOLT, SHOULDER	4
59	PAFZZ	21450	582826	UOC: 290 BASKET SIDE LOCK PLATE	4
60	PAFZZ	19207	7535583	UOC: 290 GASKET SIDE LOCK	4
61	PAFZZ	19207	7084997	UOC: 290 LATCH, MORTISE FRONT, RIGHT SIDE	1
61	PAFZZ	19207	8380467	UOC: 290 LATCH, MORTISE FRONT, LEFT SIDE	1
62	PAFZZ	19207	7410218	UOC: 290 WASHER, LOCK	8

SECTION II (1) ITEM NO	(2) SMR CODE	(3) CAGEC	TM9-2330-238-24P (4) PART NUMBER	(5) DESCRIPTION AND USABLE ON CODES (UOC)	(6) QTY
63	PAFZZ	96906	MS51967-5	UOC: 290 NUT, PLAIN, HEXAGON LATCH ATTACH	8
64	PAFZZ	96906	MS27183-19	UOC: 290 WASHER, FLAT SHOULDER BOLT ATTACH	4
65	PAFZZ	96906	MS51922-33	UOC: 290 NUT, SELF-LOCKING, HE	4
66	PAFZZ	96906	MS35812-6	UOC: 290 CLEVIS, ROD END LOCKING BAR RETAINING	8
67	PAFZZ	96906	MS35810-36	UOC: 290 PIN, STRAIGHT HEADED	8
68	PAFZZ	19207	7084893	UOC: 290 BOLT, FLUSH REAR	2
68	PAFZZ	19207	7084894	UOC: 290 BOLT, FLUSH FRONT	2
69	PAFZZ	96906	MS24665-353	UOC: 290 PIN, COTTER LOCKING BAR RETAINING	8
70	PAFZZ	19207	7084895	UOC: 290 BAR, LOCKING TOP	4
71	PAFZZ	96906	MS51861-37	UOC: 290 SCREW, TAPPING, THREA COVER PLATE ATTACH	32
72	PAFZZ	19207	7084892	UOC: 290 COVER, ACCESS OUTER MORTISE LATCH	4

END OF FIGURE



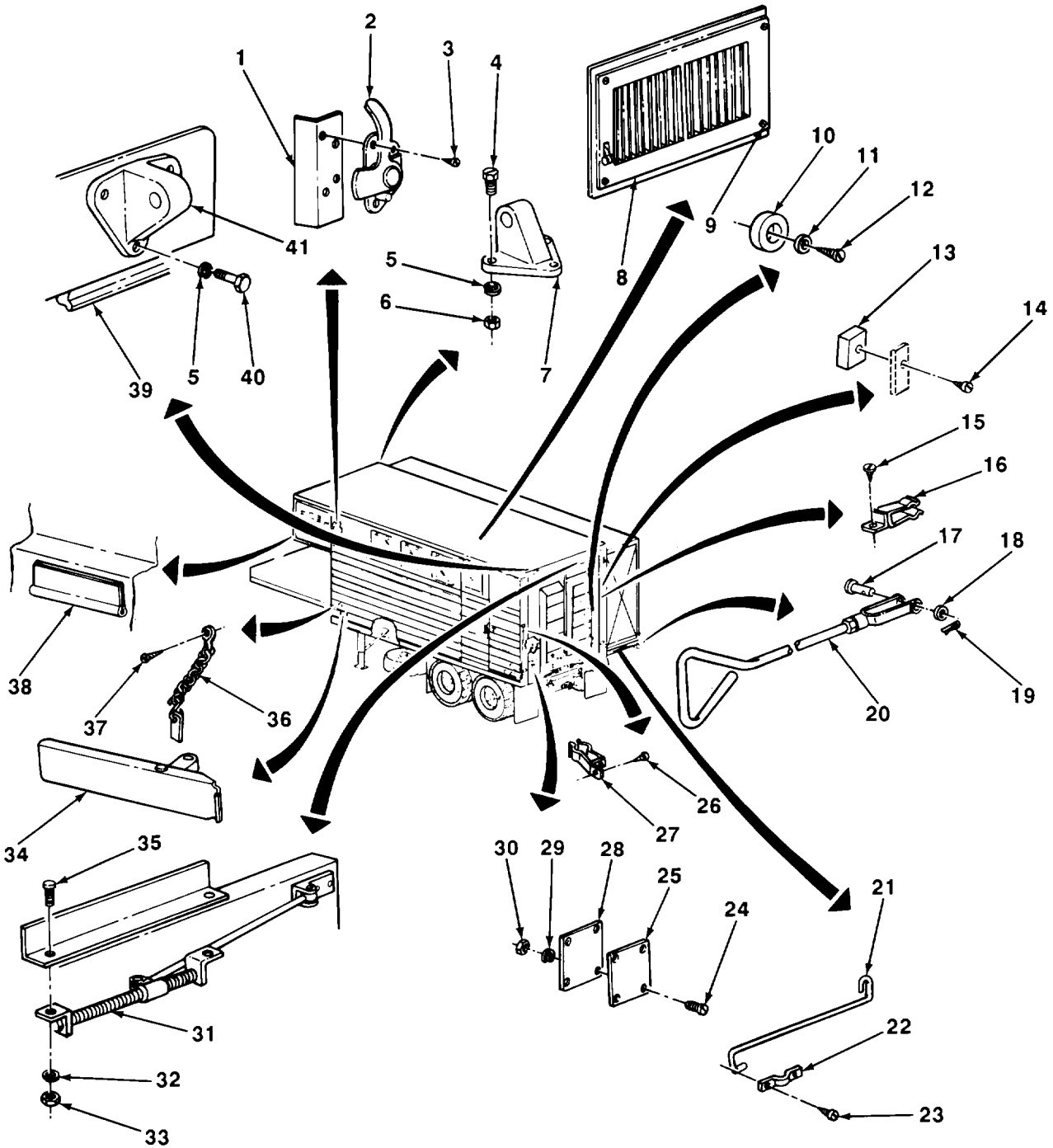

TA506696

FIGURE 69. MISCELLANEOUS BODY PARTS (M313).

SECTION II (1) ITEM NO	(2) SMR CODE	(3) CAGEC	TM9-2330-238-24P (4) PART NUMBER	(5) DESCRIPTION AND USABLE ON CODES (UOC)	(6) QTY
GROUP 1801 BODY, CAB, HOOD, AND HULL ASSEMBLIES					
FIG. 69 MISCELLANEOUS BODY PARTS (M313)					
1	PAOZZ	19207	10871797	BRACKET,ANGLE HANDLE ASSEMBLY SOLID SIDE LOCK UOC:290	2
2	PAOZZ	19207	10871690	LEVER,MANUAL CONTROL HANDLE ASSY UOC:290	2
3	PAOZZ	96906	MS51861-47	SCREW,TAPPING,THREA HANDLE,ANGLE AND LEVER ATTACH UOC:290	12
4	PAOZZ	96906	MS90726-170	SCREW,CAP,HEXAGON H VAN BODY LIFTING BRACKET ATTACH UOC:290	6
5	PAOZZ	96906	MS35338-50	WASHER,LOCK UOC:290	12
6	PAOZZ	96906	MS51968-20	NUT,PLAIN,HEXAGON VAN BODY LIFTING BRACKET ATTACH UOC:290	6
7	PAOZZ	19207	8380499	PAD EYE VAN BODY UOC:290	2
8	PAOZZ	19207	7535647	REGISTER, HEAT VAN BODY FRONT WALL UOC:290	4
9	PAOZZ	96906	MS51861-37	SCREW,TAPPING,THREA HEAT REGISTER ATTACHING UOC:290	16
10	PAOZZ	19207	7535643	BUMPER,NONMETALLIC VAN BODY LADDER UOC:290	2
11	PAOZZ	42280	61-0542-1	WASHER,FLAT LADDER BUMPER ATTACH UOC:290	2
12	PAOZZ	21450	172463	SCREW,TAPPING,THREA LADDER BUMPER ATTACH UOC:290	2
13	XDOZZ	19207	10937681	SPACER PIONEER TOOL BRACKET ATTACH UOC:290	3
14	PAOZZ	96906	MS51861-70	SCREW,TAPPING,THREA PIONEER TOOL BRACKET ATTACH UOC:290	3
15	PAOZZ	96906	MS51861-45	SCREW,TAPPING,THREA HANDLE RETAINER SOLID SIDE LOCK UOC:290	1
16	XDOZZ	19207	10937679	RETAINER,HANDLE SOLID SIDE LOCK UOC:290	1
17	PAOZZ	96906	MS35810-4	PIN,STRAIGHT,HEADED HANDLE ASSEMBLY ATTACH UOC:290	4
18	PAOZZ	96906	MS27183-14	WASHER,FLAT HANDLE ASSEMBLY ATTACH UOC:290	8
19	PAOZZ	96906	MS24665-283	PIN,COTTER HANDLE ASSEMBLY ATTACH	4

SECTION II (1) ITEM NO	(2) SMR CODE	(3) CAGEC	TM9-2330-238-24P (4) PART NUMBER	(5) DESCRIPTION AND USABLE ON CODES (UOC)	(6) QTY
20	PAOZZ	19207	10937607	UOC: 290 HANDLE ASSEMBLY,LOC SOLID SIDE LOCK	4
21	PAOZZ	19207	8735435	UOC: 290 HOLDER,DOOR SIDE DOOR ROD	4
22	PAOZ	19207	8735425	UOC: 290 STRAP,RETAINING DOOR HOLDER	4
23	PAOZZ	96906	MS51861-68	UOC: 290 SCREW,TAPPING,THREA DOOR HOLDER STRAP ATTACH	8
24	PAOZZ	96906	MS35207-261	UOC: 290 SCREW,MACHINE COVER AND GASKET ATTACH	4
25	PAOZZ	19207	10937090	UOC: 290 COVER,ACCESS SIDE DOOR LOCK	1
26	PAOZZ	96906	MS51861-24	UOC: 290 SCREW,TAPPING,THREA SPRING CLIP ATTACH	3
27	PAOZZ	19207	7409568	UOC: 290 CLIP,SPRING TENSION HANDLE,SOLID SIDE LOCK	3
28	PAOZZ	19207	10937126	UOC: 290 GASKET ACCESS COVER	1
29	PAOZZ	96906	MS35338-43	UOC: 290 WASHER,LOCK COVER AND GASKET ATTACH	4
30	PAOZZ	96906	MS35649-202	UOC: 290 NUT,PLAIN,HEXAGON COVER AND GASKET ATTACH	4
31	PAOZZ	19207	8698434	UOC: 290 CHECK ASSEMBLY,DOOR	2
32	PAOZZ	96906	MS35338-44	UOC: 290 WASHER,LOCK CHECK ASSEMBLY ATTACH	
33	PAOZZ	96906	MS51967-2	UOC: 290 NUT,PLAIN,HEXAGON DOOR CHECK ASSY ATTACH	4
34	PAOZZ	19207	11607374	UOC: 290 HANDLE ASSEMBLY SIDE LOCK	4
35	PAOZZ	96906	MS90728-8	UOC: 290 SCREW,CAP,HEXAGON H DOOR CHECK ASSY ATTACH	4
36	PAOZZ	19207	10937632	UOC: 290 CHAIN ASSEMBLY,SING SIDE LOCK	4
37	PAOZZ	96906	MS51861-69	UOC: 290 SCREW,TAPPING,THREA CHAIN ASSEMBLY ATTACH	16
38	MOOZZ	19207	10915159-1	UOC: 290 NONMETALLIC SPECIAL MAKE FROM P/N 10915159	1
39	MOOZZ	19207	7373291-3-1	UOC: 290 SEAL,NONMETALLIC SP VAN BODY CEILING, MAKE FROM P/N 7373291-3	1
40	PAOZZ	96906	MS90728-164	UOC: 290 SCREW,CAP,HEXAGON H LIFTING	6



SECTION II					
(1)	(2)	(3)	(4)	(5)	(6)
ITEM NO	SMR CODE	CAGEC	PART NUMBER	DESCRIPTION AND USABLE ON CODES (UOC)	QTY
				BRACKET ATTACH	
				UOC: 290	
41	PAOZZ	19207	8380499	PAD EYE VAN BODY	2
				UOC: 290	
				END OF FIGURE	

1  
2 THRU 9

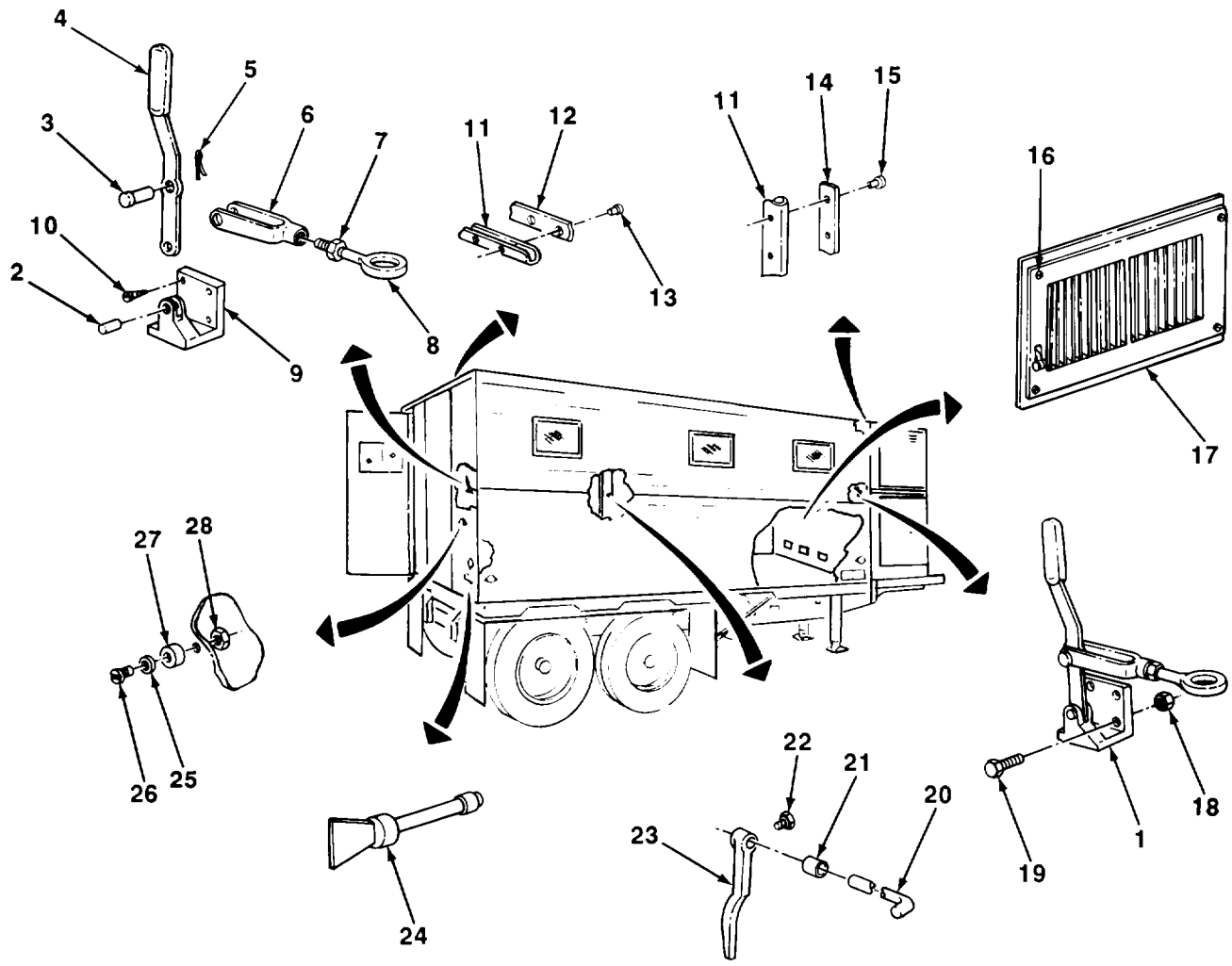

TA506697

FIGURE 70. MISCELLANEOUS BODY PARTS (M447, M447C, AND M750).

SECTION II (1) ITEM NO	(2) SMR CODE	(3) CAGEC	TM9-2330-238-24P (4) PART NUMBER	(5) DESCRIPTION AND USABLE ON CODES (UOC)	(6) QTY
				GROUP 1801 BODY, CAB, HOOD, AND HULL ASSEMBLIES	
				FIG. 70 MISCELLANEOUS BODY PARTS (M447, M447C, AND M7501)	
1	XDOOO	98255	PP66	CLAMP UPPER FOLDING SIDE DOOR, LEFT (AE) UOC:855	2
1	XBOOO	98255	PP65	CLAMP UPPER FOLDING SIDE DOOR, RIGHT (AE) UOC:855	2
1	XBOOO	14422	8929-63A2	CLAMP ASSEMBLY UPPER FOLDING SIDE DOOR,RIGHT FRONT,LEFT REAR (AD) UOC:855	2
1	XDOOO	14422	8929-63A	CLAMP ASSEMBLY UPPER FOLDING SIDE DOOR,LEFT FRONT,RIGHT REAR (AO) UOC:855	2
1	PAOOO	19207	8759457	LEVER,MANUAL CONTRO INNER WALL, LEFT SIDE DOOR UOC:852,854,856	1
1	PAOOO	19207	8759458	CLAMP ASSEMBLY,DOOR INNER WALL, RIGHT SIDE DOOR UOC:852,854,856	1
1	XDOOO	19207	8759458-1	CLAMP ASSEMBLY,DOOR FOLDING SIDE DOOR,LH UOC:852,854,856	1
1	XDOOO	19207	8759457-1	LEVER,MANUAL CONTRO FOLDING SIDE DOOR, RH UOC:852,854,856	1
2	PAOZZ	21450	113168	PIN,STRAIGHT HANDLE RETAINING UOC:852,854,856	2
3	PAOZZ	96906	MS35810-7	PIN,STRAIGHT,HEADED CLEVIS ASSEMBLY ATTACH UOC:852,854,856	1
4	XAOZZ	19207	7084717-1	HANDLE ASSEMBLY REAR WALL SIDE DOOR CLAMP UOC:852,854,856	1
5	PAOZZ	96906	MS24665-353	PIN,COTTER CLEVIS ASSY ATTACH UOC:852,854,856	1
6	PAOZZ	19207	7084878	CLEVIS,ROD END REAR WALLFOLDLING SIDE DOOR CLAMP UOC:852,854,856	1
7	PAOZZ	96906	MS35691-37	NUT,PLAIN,HEXAGON EYE BOLT RETAINING UOC:852,854,856	1
8	PAOZZ	19207	11681179	BOLT,EYE REAR WALL SIDE DOOR CLAMP UOC:852,854,856	1
8	XDOZZ	19207	11681179-1	BOLT,EYE	1
9	XAOZZ	19207	8759455	BRACKET CLAMP ASSY, RH UOC:852,854,856	1
9	XAOZZ	19207	8759456	BRACKET CLAMP ASSY,LH	1

SECTION II (1) ITEM NO	(2) SMR CODE	(3) CAGEC	TM9-2330-238-24P (4) PART NUMBER	(5) DESCRIPTION AND USABLE ON CODES (UOC)	(6) QTY
10	PAOZZ	11862	172482	UOC:852,854,856 SCREW,TAPPING CLAMP ASSY ATTACH	8
11	PAOZZ	19207	11607302	UOC:852,854,856 SEAL,NONMETALLIC SP REAR DOOR OPENING AND CORNER POST	5
12	PAOZZ	19207	8759058	UOC:852,854,856 SPACER,PLATE	4
13	PAOZZ	96906	MS51861-50	UOC:852,854,856 SCREW,TAPPING,THREAD SEAL RETAINER ATTACH	84
14	XBOZZ	19207	10869664	UOC:852,854,856 RETAINER,SEAL	1
15	PAOZZ	96906	MS20600AD6WH	UOC:852,854,856 RIVET,BLIND SEAL RETAINER ATTACH	17
16	PAOZZ	96906	MS51861-37	UOC:852,854,856 SCREW,TAPPING,THREA HEAT REGISTER ATTACH	16
17	PFOZZ	19207	7535647	UOC:852,854,856 REGISTER,METAL VAN BODY FRONT WALL	4
18	PAOZZ	96906	MS21044N6	UOC:852,854,856 NUT,SELF-LOCKING,HE CLAMP ASSY ATTACH	8
19	PAOZZ	96906	MS18153-63	UOC:852,854,856 SCREW,CAP,HEXAGON H CLAMP ASSY ATTACH	8
20	PAOZZ	19207	10869599	UOC:852,854,856 BAR,LOCKING,LEVER,V LOCKING LEVER	6
20	XDOZZ	19207	11645960	UOC:852,854,856 BAR LOCKING LEVER	6
21	PAOZZ	19207	8758989	UOC:856 SPACER,SLEEVE LOCKING LEVER	6
22	PAOZZ	96906	MS51963-85	UOC:852,854,856 SETSCREW HANDLE ATTACH	6
23	PAOZZ	19207	10923481	UOC:852,854,856 HANDLE,LOCKING,DOOR LOCKING LEVER	6
24	PAOZZ	19207	10901009-1	UOC:852,854,856 FASTENER STUD ASSY CANVAS CURTAIN RETAINING (LATE MODEL)	128
24	PAOZZ	19207	10901009	UOC:852,856 FASTENER STUD ASSY CANVAS CURTAIN RETAINING (EARLY MODEL)	128
25	PAOZZ	19207	5165104	UOC:852,854,856 WASHER,FLAT DOOR BUMPER ATTACH	2
26	PAOZZ	96906	MS90726-36	UOC:852,854,856 SCREW,CAP,HEXAGON H REAR DOOR BUMPER ATTACH	2
27	PAOZZ	19207	7535643-1	UOC:852,854,856 BUMPER,NONMETALLIC REAR DOOR	2
28	PAOZZ	96906	MS27130-S49	UOC:852,854,856 NUT,PLAIN,BLIND RIV DOOR BUMPER ATTACH	2

END OF FIGURE



1  
2 THRU 10

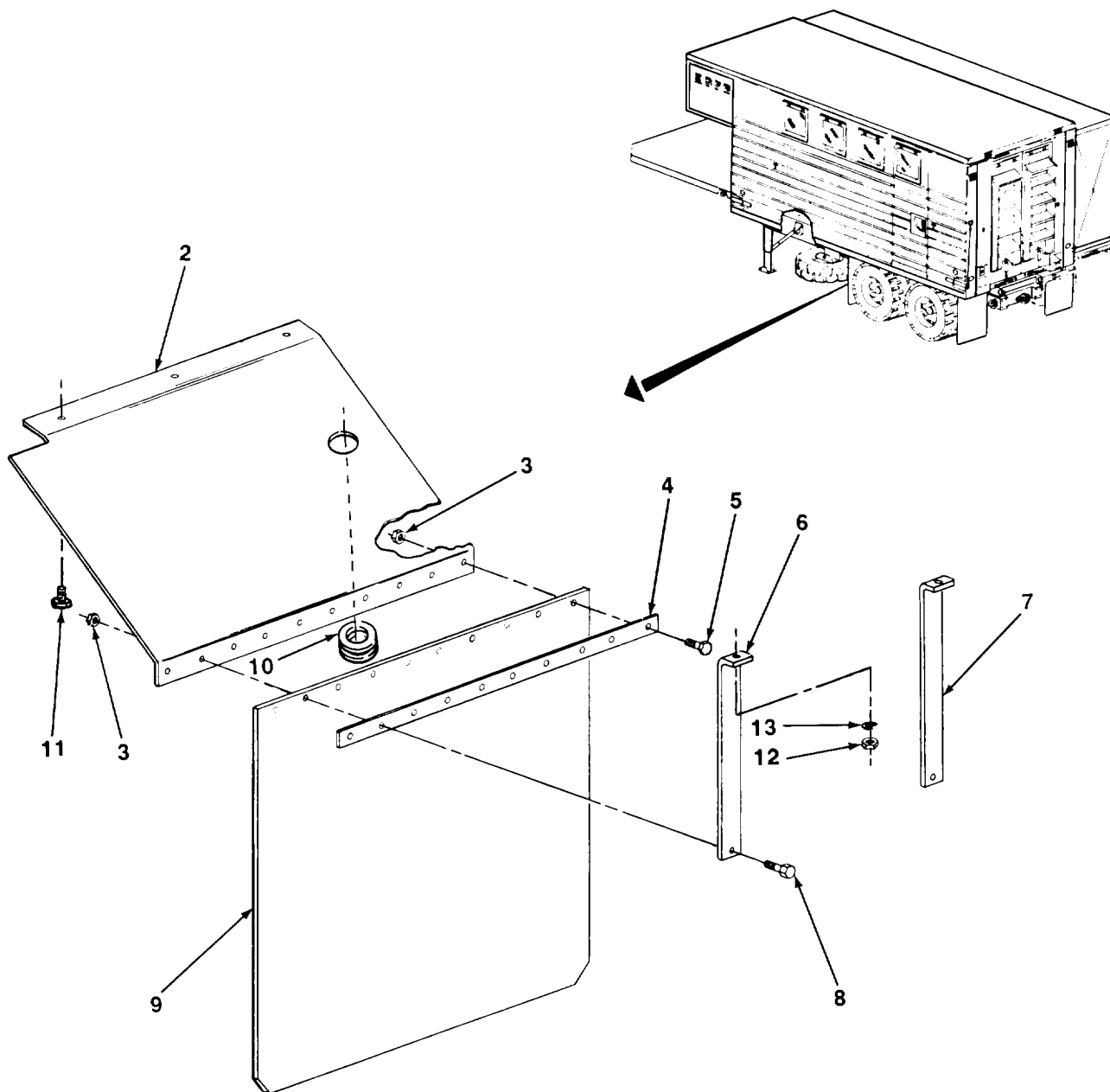

TA506698

FIGURE 71. SPLASHGUARD (M313).

SECTION II (1) ITEM NO	(2) SMR CODE	(3) CAGEC	TM9-2330-238-24P (4) PART NUMBER	(5) DESCRIPTION AND USABLE ON CODES (UOC)	(6) QTY
GROUP 1801 BODY, CAB, HOOD, AND HULL ASSEMBLIES					
FIG. 71 SPLASHGUARD (M313)					
1	PAOOO	19207	10944457-1	GUARD,SPLASH,VEHICU REAR WHEEL UOC:290	1
1	PAOOO	19207	10944457-2	GUARD,SPLASH,VEHICU REAR WHEEL UOC:290	1
2	XAOZZ	19207	10944455-1	GUARD,SPLASH LEFT UOC:290	1
2	XAOZZ	19207	10944455-2	GUARD SPLASH RIGHT UOC:290	1
3	PAOZZ	96906	MS51967-2	NUT,PLAIN,HEXAGON RETAINER AND SHIELD ATTACH UOC:290	8
4	XAOZZ	19207	7771252	RETAINER,SHIELD UOC:290	1
5	PAOZZ	96906	MS90725-6	SCREW,CAP,HEXAGON H RETAINER AND SHIELD ATTACHING UOC:290	8
6	XAOZZ	19207	10944456-1	STRAP,SPLASH GUARD OUTER SUPPORT UOC:290	1
7	XAOZZ	19207	10944456-2	STRAP,SPLASH GUARD INNER SUPPORT UOC:290	1
8	PAOZZ	96906	MS90728-8	SCREW,CAP,HEXAGON H SUPPORT STRAP ATTACHING UOC:290	2
9	PAOZZ	19207	7771253	GUARD,SPLASH,VEHICU UOC:290	1
10	XDOZZ	96906	MS35490-63	GROMMET USE WITH P/N 10944455-1 ONLY UOC:290	1
11	XDOZZ	21450	451802	SCREW,TAPPING SPLASH GUARD ATTACH UOC:290	6
12	PAOZZ	96906	MS51967-8	NUT,PLAIN,HEXAGON SPLASH GUARD ATTACH UOC:290	4
13	PAOZZ	96906	MS35338-46	WASHER,LOCK SPLASH GUARD ATTACH UOC:290	4

END OF FIGURE

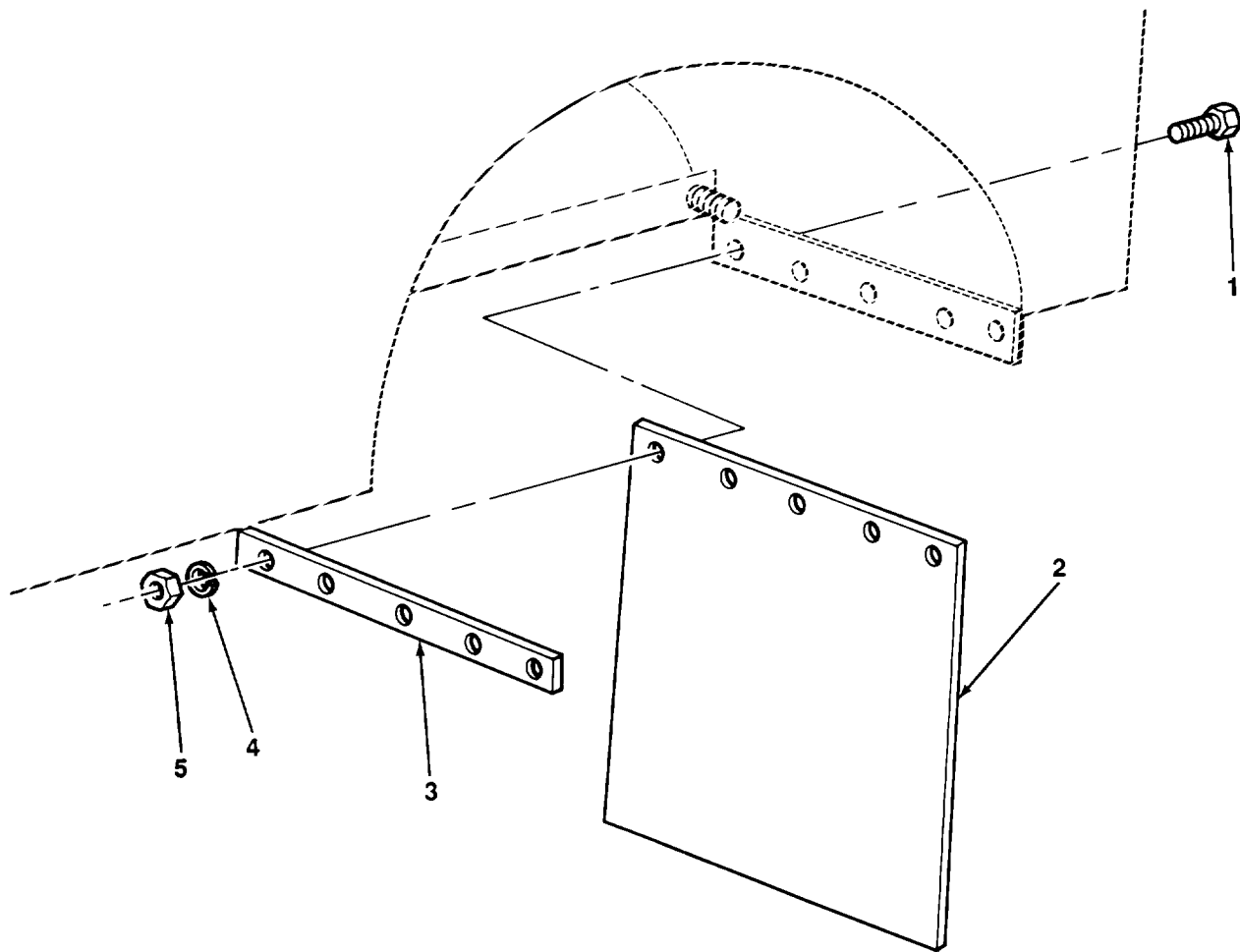

TA506699

FIGURE 72. SPLASHGUARD (M447, M447C, M749 , AND M750).



SECTION II (1) ITEM NO	(2) SMR CODE	(3) CAGEC	TM9-2330-238-24P (4) PART NUMBER	(5) DESCRIPTION AND USABLE ON CODES (UOC)	(6) QTY
GROUP 1801 BODY,CAB,HOOD,AND HULL ASSEMBLIES					
FIG. 72 SPLASHGUARD (M447,M447C, M749, AND M750)					
1	PAOZZ	96906	MS18154-58	SCREW,CAP,HEXAGON H SHIELD AND RETAINER ATTACH UOC:852,854,856	10
1	PAOZZ	96906	MS35206-281	SCREW,MACHINE SPLASH GUARD ATTACH (AE) UOC:855	10
1	PAOZZ	96906	MS90727-58	SCREW,CAP,HEXAGON H SPLASH GUARD AND RETAINER ATTACH (AD) UOC:855	10
2	PAOZZ	96906	MS51331-4	GUARD,SPLASH,VEHICU SPLASH GUARD UOC:852,854,856	2
2	XBOZZ	98255	PP188	GUARD,SPLASH REAR WHEEL (AE) UOC:855	2
2	XBOZZ	14422	C25-40-60	GUARD,SPLASH REAR WHEEL (AD) UOC:855	2
3	XDOZZ	14422	C25-6	RETAINER REAR WHEEL (AD) UOC:855	2
3	XDOZZ	19207	10869623	RETAINER,SPLASH GUA UOC:852,854,856	2
4	PAOZZ	12603	23E06	WASHER,LOCK SHIELD AND RETAINER ATTACH (AD) UOC:852,854,855,856	10
4	PAOZZ	96906	MS35338-44	WASHER,LOCK SPLASH GUARD ATTACH (AE) UOC:855	10
5	PAOZZ	96906	MS51967-8	NUT,PLAIN,HEXAGON GUARD AND RETAINER ATTACH (AD) UOC:852,854,855,856	10
5	PAOZZ	96906	MS51967-2	NUT,PLAIN,HEXAGON SPLASH GUARD ATTACH (AE) UOC:855	10
END OF FIGURE					

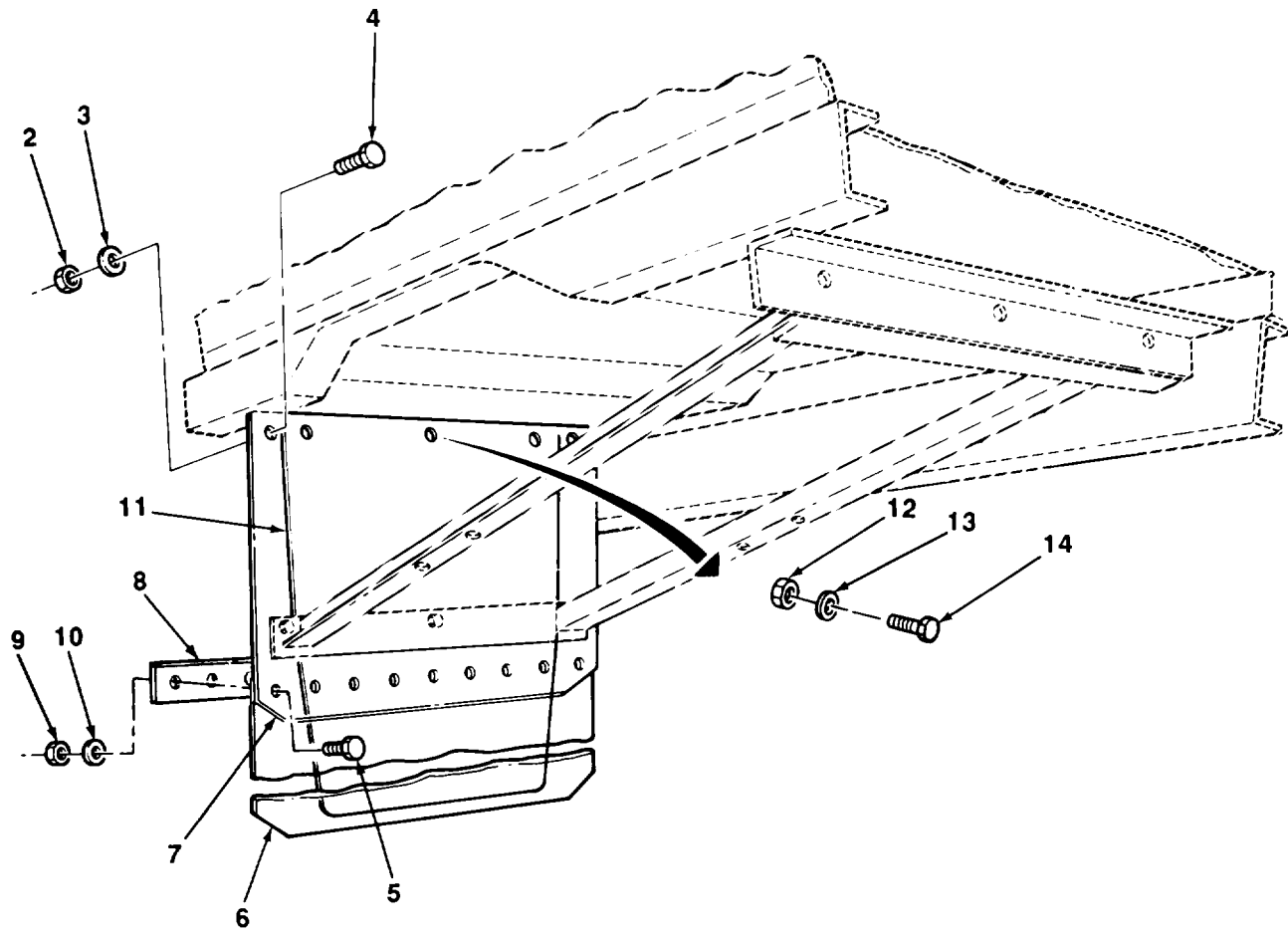
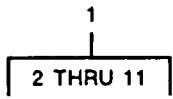

TA506700

FIGURE 73. SPLASHGUARD (M313, M447, M447C, AND M750).

SECTION II (1) ITEM NO	(2) SMR CODE	(3) CAGEC	TM9-2330-238-24P (4) PART NUMBER	(5) DESCRIPTION AND USABLE ON CODES (UOC)	(6) QTY
GROUP 1801 BODY,CAB,HOOD,AND HULL ASSEMBLIES					
FIG. 73 SPLASHGUARD (M313,M447, M447C,AND M750)					
1	XDOOO	19207	8759426	GUARD ASSEMBLY FRONT WHEEL UOC: 290,852,854,856	1
2	PAOZZ	96906	MS21045-5	NUT,SELF LOCKING UOC: 290,852,854,856	2
3	PAOZZ	96906	MS27183-13	WASHER,FLAT UOC: 290,852,854,856	2
4	PAOZZ	96906	MS90726-34	BOLT,MACHINE UOC: 290,852,854,856	2
5	PAOZZ	96906	MS90728-8	SCREW,CAP,HEXAGON H BAR AND SPLASH SHIELD ATTACH UOC: 290,852,854,856	9
6	PAOZZ	19207	8759428	GUARD,SPLASH,VEHICU CABLE REEL UOC: 290,852,854,856	1
7	PAOZZ	19207	8759427	SHIELD,HULL,CABLE CABLE REEL UOC: 290,852,854,856	1
8	XDOZZ	19207	8735063	BAR REINFORCEMENT,SPLASH SHIELD UOC: 290,852,854,856	1
9	PAOZZ	96906	MS51967-2	NUT,PLAIN,HEXAGON BAR AND SPLASH SHIELD ATTACH UOC: 290,852,854,856	9
10	PAOZZ	96906	MS35338-44	WASHER,LOCK UOC: 290,852,854,856	9
11	XDOZZ	19207	12308054	BRACKET UOC: 290,852,854,856	1
12	PAOZZ	96906	MS51967-8	NUT,PLAIN,HEXAGON GUARD ASSEMBLY ATTACH UOC: 290,852,854,856	3
13	PAOZZ	12603	23E06	WASHER,LOCK GUARD ASSEMBLY ATTACH UOC: 290,852,854,856	3
14	PAOZZ	96906	MS90725-60	SCREW,CAP,HEXAGON UOC: 290,852,854,856	3

END OF FIGURE

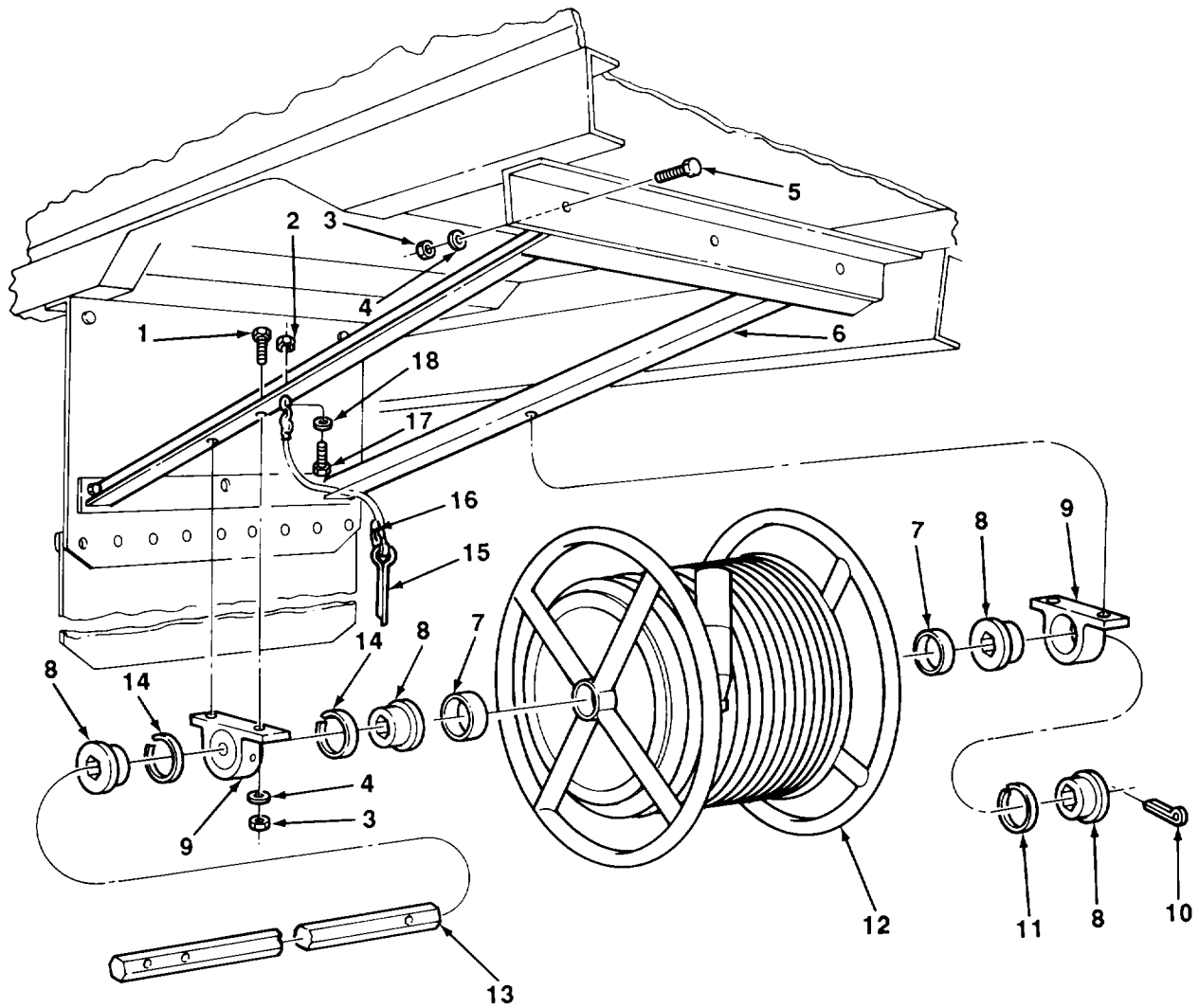

TA506701

FIGURE 74. CABLE REEL (M313, M447, M447C, AND M750).

SECTION II (1) ITEM NO	(2) SMR CODE	(3) CAGEC	TM9-2330-238-24P (4) PART NUMBER	(5) DESCRIPTION AND USABLE ON CODES (UOC)	(6) QTY
				GROUP 1808 STOWAGE RACKS,BOXES, STRAPS,CARRYING CASES,CABLE REELS, HOSE REELS,ETC.	
				FIG. 74 CABLE REEL (M313,M447, M447C,AND M750)	
1	PAOZZ	96906	MS90728-62	SCREW,CAP,HEXAGON H CABLE REEL SUPPORT ATTACH UOC:290,852,854,856	4
2	PAOZZ	96906	MS21044N08	NUT,SELF LOCKING UOC:290,852,854,856	1
3	PAOZZ	96906	MS51967-8	NUT,PLAIN,HEXAGON CABLE REEL SUPPORT AND BRACKET ATTACH UOC:290,852,854,856	10
4	PAOZZ	12603	23E06	WASHER,LOCK CABLE REEL SUPPORT AND BRACKET ATTACH UOC:290,852,854,856	10
5	PAOZZ	96906	MS18154-58	SCREW,CAP,HEXAGON H BRACKET ASSY ATTACH UOC:290,852,854,856	6
6	XBOZZ	19207	10910908	BRACKET ASSEMBLY CABLE REEL MOUNTING UOC:290,852,854,856	1
7	PAOZZ	19207	8735058	SPACER,SLEEVE CABLE REEL SHAFT UOC:290,852,854,856	2
8	PAOZZ	19207	8735057	BUSHING,SLEEVE CABLE REEL SHAFT UOC:290,852,854,856	4
9	PAOZZ	19207	8735060	COLLAR,SHAFT CABLE REEL UOC:290,852,854,856	2
10	PAOZZ	96906	MS24665-425	PIN,COTTER CABLE REEL SHAFT RETAINING UOC:290,852,854,856	2
11	PAOZZ	19207	8735051	SPACER,SLEEVE CABLE REEL SHAFT UOC:290,852,854,856	1
12	PAOZZ	19207	11621471	REEL,CABLE VAN BODY UNDERFRAME UOC:290	1
12	PAOZZ	19207	8734961	REEL,CABLE VAN BODY UNDERFRAME UOC:852,854,856	1
13	PAOZZ	19207	8735059	SHAFT,STRAIGHT CABLE REEL ASSY UOC:290,852,854,856	1
14	PAOZZ	19207	8735050	SPACER,RING CABLE REEL SHAFT UOC:290,852,854,856	2
15	PAOZZ	96906	MS24665-629	PIN,COTTER CABLE REEL RETAINING UOC:290,852,854,856	1
16	MOOZZ	78468	900-120-110-1	CHAIN MAKE FROM P/N 900-120-110 UOC:290,852,854,856	1
17	PAOZZ	96906	MS35206-247	SCREW,MACHINE UOC:290,852,854,856	1
18	PAOZZ	96906	MS27183-41	WASHER,FLAT UOC:290,852,854,856	1

END OF FIGURE

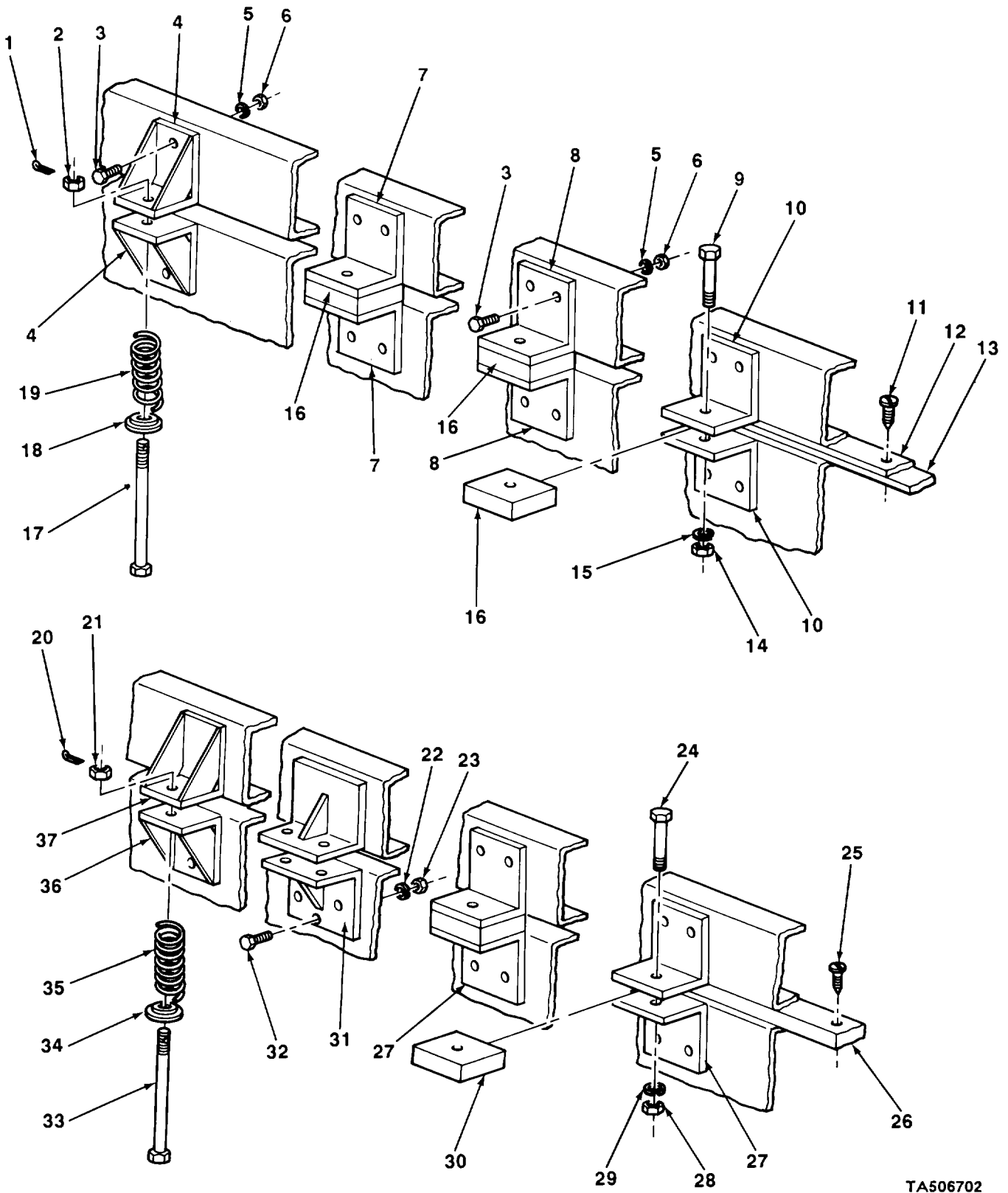

TA506702

FIGURE 75. VAN BODY MOUNTING INSTALLATION.

SECTION II (1) ITEM NO	(2) SMR CODE	(3) CAGEC	TM9-2330-238-24P (4) PART NUMBER	(5) DESCRIPTION AND USABLE ON CODES (UOC)	(6) QTY
GROUP 1812 SPECIAL PURPOSE BODIES					
FIG. 75 VAN BODY MOUNTING INSTALLATION					
1	PAOZZ	96906	MS24665-357	PIN,COTTER NUT RETAINING UOC:290	4
2	PAOZZ	96906	MS35692-53	NUT,PLAIN,SLOTTED, H VAN BODY ATTACH UOC:290	4
3	PAOZZ	96906	MS90728-114	SCREW,CAP,HEXAGON H VAN BODY MOUNTING ANGLE ATTACH UOC:290	40
4	XDOZZ	19207	7771242	BRACKET ASSY VAN BODY MOUNTING FRONT SPRING LOADED UOC:290	8
5	PAOZZ	88044	AN935-816	WASHER,LOCK BODY MOUNTING ANGLE ATTACH UOC:290	40
6	PAOZZ	96906	MS51967-14	NUT,PLAIN,HEXAGON VAN BODY MOUNTING ANGLE ATTACH UOC:290	40
7	XDOZZ	19207	7771241	ANGLE VAN BODY MOUNTING,FRONT UOC:290	2
8	XDOZZ	19207	7771240	ANGLE VAN BODY MOUNTING, INTERMEDIATE UOC:290	2
9	XDOZZ	96906	MS90725-166	SCREW,CAP,HEXAGON VAN BODY ATTACH UOC:290	8
10	XDOZZ	19207	8735053	ANGLE UOC:290	4
11	PAOZZ	96906	MS51862-58C	SCREW,TAPPING,THREA LINER ATTACH UOC:290	8
12	XBOZZ	19207	11607346	LINER VAN BODY MOUNTING ANGLE UOC:290	2
13	XBOZZ	19207	11607342	LINER VAN BODY MOUNTING ANGLE UOC:290	2
14	PAOZZ	96906	MS51967-20	NUT,PLAIN,HEXAGON VAN BODY ATTACH UOC:290	8
15	PAOZZ	96906	MS35338-50	WASHER,LOCK VAN BODY ATTACH UOC:290	8
16	XBOZZ	19207	8735076	BLOCK VAN BODY MOUNTING ANGLE UOC:290	8
17	XDOZZ	24150	596503	SCREW,CAP,HEXAGON VAN BODY ATTACH UOC:290	4
18	XDOZZ	19207	8735128	RETAINER,SPRING UOC:290	4
19	PAOZZ	19207	7018085	SPRING,HELICAL,COMP VAN BODY MOUNTING UOC:290	4
20	PAOZZ	96906	MS24665-355	PIN,COTTER SPRING RETAINING UOC:852,854,856	6
21	PAOZZ	96906	MS35692-61	NUT,PLAIN,SLOTTED,H SPRING	6

SECTION II (1) ITEM NO	(2) SMR CODE	(3) CAGEC	TM9-2330-238-24P (4) PART NUMBER	(5) DESCRIPTION AND USABLE ON CODES (UOC)	(6) QTY
22	PAOZZ	88044	AN935-816	RETAINING UOC:852,854,856 WASHER,LOCK BRACKET AND ANGLE ATTACH	20
23	PAOZZ	96906	MS51967-14	UOC:852,854,856 NUT,PLAIN,HEXAGON BRACKET AND ANGLE ATTACH	20
24	PAOZZ	96906	MS90728-165	UOC:852,854,856 SCREW,CAP,HEXAGON H BLOCK ATTACH	6
25	PAOZZ	96906	MS24627-65	UOC:852,854,856 SCREW,TAPPING FILLER ATTACH	8
26	XDOZZ	19207	8758960	UOC:852,854,856 FILLER,WOOD VAN BODY MOUNTING	2
27	XDOZZ	19207	8735053	UOC:852,854,856 ANGLE VAN BODY LOWER	6
28	PAOZZ	96906	MS51967-20	UOC:852,854,856 NUT,PLAIN,HEXAGON WOOD BLOCK ATTACH	6
29	PAOZZ	96906	MS35338-50	UOC:852,854,856 WASHER,LOCK WOOD BLOCK ATTACH	6
30	XDOZZ	19207	10869710	UOC:852,854,856 BLOCK,WOOD VAN BODY MOUNTING	6
31	XDOZZ	19207	8758968	UOC:852,854,856 BRACKET ASSEMBLY VAN BODY LOWER	2
32	PAOZZ	96906	MS90728-112	UOC:852,854,856 SCREW,CAP,HEXAGON H BRACKET AND ANGLE ATTACH	20
33	XDOZZ	21450	596008	UOC:852,854,856 SCREW,CAP,HEXAGON VAN BODY ATACH	6
34	XDOZZ	19207	8735128	UOC:852,854,856 RETAINER SPRING	6
35	PAOZZ	19207	7018085	UOC:852,854,856 SPRING,HELICAL,COMP VAN BODY TENSION	6
36	XDOZZ	19207	10869581	UOC:852,854,856 BRACKET ASSEMBLY VAN BODY LOWER FORWARD	2
37	XDOZZ	19207	10869580	UOC:852,854,856 ANGLE,MOUNTING VAN BODY,UPPER, FORWARD	2

END OF FIGURE





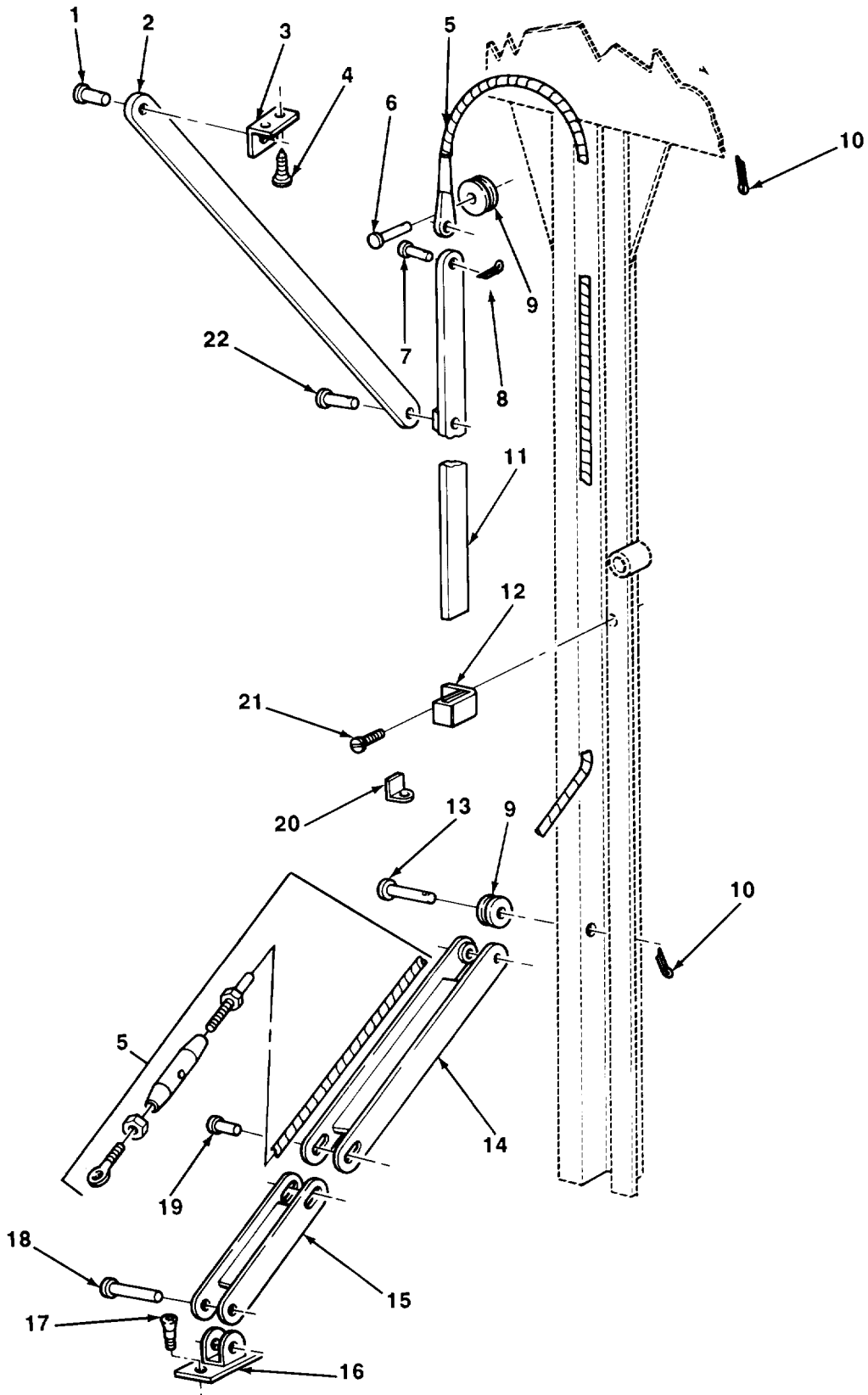

FIGURE 76. COUNTERBALANCE (M313).

SECTION II (1) ITEM NO	(2) SMR CODE	(3) CAGEC	TM9-2330-238-24P (4) PART NUMBER	(5) DESCRIPTION AND USABLE ON CODES (UOC)	(6) QTY
GROUP 1812 SPECIAL PURPOSE BODIES					
FIG. 76 COUNTERBALANCE (M313)					
1	PAOZZ	21450	106912	RIVET,SOLID CONNECTING LINK ATTACH. UOC:290	4
2	PAOZZ	19207	7084966	CONNECTING LINK,RIG COUNTERBALANCE UOC:290	4
3	PAOZZ	19207	7084730	BRACKET,ANGLE UOC:290	4
4	PAOZZ	21450	172463	SCREW,TAPPING,THREAD UOC:290	8
5	PAOZZ	19207	8759023	WIRE ROPE ASSEMBLY, COUNTERBALANCE UOC:290	4
6	PAOZZ	19207	11637822-1	PIN,STRAIGHT,HEADED UPPER PULLEY RETAINING UOC:290	4
7	PAOZZ	21450	138082	PIN,STRAIGHT,HEADED UOC:290	4
8	PAOZZ	24617	112726	PIN,COTTER WIRE ROPE ATTACH UOC:290	4
9	PAOZZ	19207	7084969	PULLEY,GROOVE COUNTERBALANCE UOC:290	8
10	PAOZZ	96906	MS24665-357	PIN,COTTER STRAIGHT PIN ATTACH UOC:290	8
11	PAOZZ	19207	7084961	BAR,COUNTER BALANCE UOC:290	4
12	PAOZZ	19207	8735084	CLIP ASSEMBLY,GUIDE COUNTERBALANCE UOC:290	8
13	PAOZZ	19207	11637822-2	PIN,STRAIGHT,HEADED LOWER PULLEY RETAINING UOC:290	4
14	PAOZZ	19207	7084962	ARM,COUNTER BALANCE LONG UOC:290	4
15	PAOZZ	19207	7084965	ARM,ADJUSTING,BELT SHORT UOC:290	4
16	PAOZZ	19207	7084652	PIVOT,FLOOR HINGE UOC:290	4
17	PAOZZ	96906	MS35190-317	SCREW,MACHINE UOC:290	8
18	PAOZZ	96906	MS35743-43	RIVET,SOLID COUNTERBALANCE ARM ATTACH UOC:290	4
19	XBOZZ	21450	135387	RIVET COUNTERBALANCE ARM ATTACH UOC:290	8
20	PAOZZ	19207	7084963	GUIDE,CABLE,COUNTER UOC:290	8
21	XDOZZ	96906	MS24619-54	SCREW,TAPPING GUIDE CLIP ASSY ATTACH UOC:290	8
22	PAOZZ	96906	MS35743-57	RIVET,SOLID CONNECTING LINK ATTACH UOC:290	4

END OF FIGURE

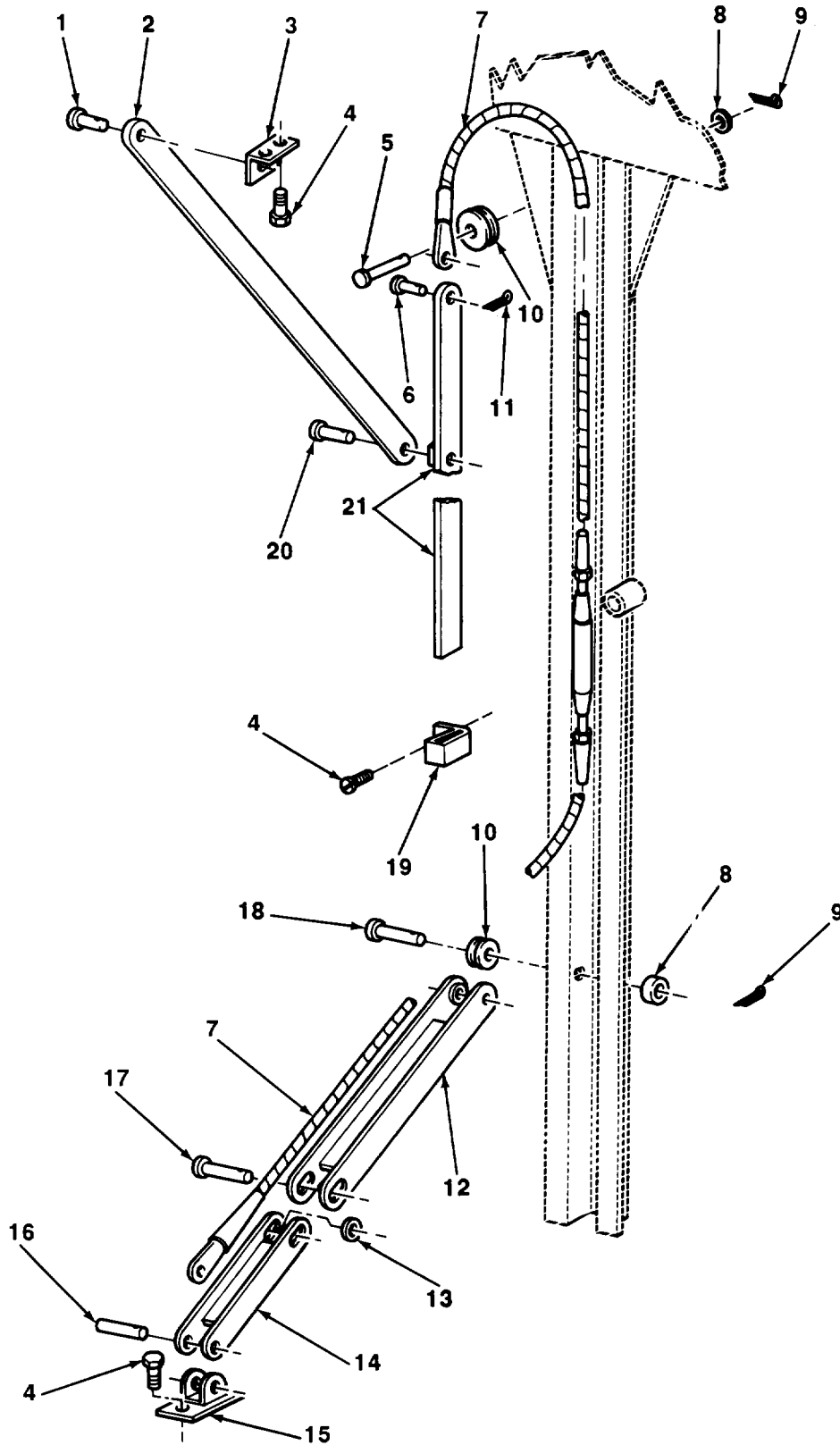

FIGURE 77. COUNTERBALANCE (M447, M447C, AND M750).

SECTION II (1) ITEM NO	(2) SMR CODE	(3) CAGEC	TM9-2330-238-24P (4) PART NUMBER	(5) DESCRIPTION AND USABLE ON CODES (UOC)	(6) QTY
GROUP 1812 SPECIAL PURPOSE BODIES					
FIG. 77 COUNTERBALANCE (M447,M447C, AND M750)					
1	PAOZZ	96906	MS35743-57	RIVET,SOLID UPPER ARM ATTACH UOC:852,854,856	8
2	PAOZZ	19207	10869773	CONNECTING LINK,RIG SIDE DOOR COUNTERBALANCE UOC:852,854,856	8
3	PAOZZ	19207	8759026	BRACKET,ANGLE UPPER,SIDE DOOR COUNTERBALANCE UOC:852,854,856	8
4	PAOZZ	96906	MS24627-14	SCREW,TAPPING,THREA GUIDE CLIP AND PIVOT ASSEMBLY ATTACH UOC:852,854,856	64
5	PAOZZ	19207	8759024	PIN,STRAIGHT,HEADED UPPER PULLEY UOC:852,854,856	8
6	PAOZZ	19207	5348514	PIN,STRAIGHT,HEADED UOC:852,854,856	8
7	PAOZZ	19207	8342292	WIRE,ROPE ASSEMBLY, COUNTERBALANCE UOC:852,854,856	8
8	PAOZZ	96906	MS27183-14	WASHER,FLAT ROLLER PIN ATTACH (24 FOR CENTER POST, 16 FOR CENTER POST) UOC:852,854,856	40
9	PAOZZ	96906	MS24665-357	PIN,COTTER PULLEY PIN ATTACH UOC:852,854,856	16
10	PAOZZ	19207	7084969	PULLEY,GROOVE SIDE DOOR COUNTERBALANCE WIRE ROPE UOC:852,854,856	16
11	PAOZZ	96906	MS24665-208	PIN,COTTER WIRE ROPE ASSEMBLY ATTACH UOC:852,854,856	8
12	PFOZZ	19207	10869573	ARM ASSEMBLY SIDE DOOR COUNTERBALANCE UOC:852,854,856	8
13	PAOZZ	29201	84001-1	WASHER,FLAT SHORT ARM ATTACH UOC:852,854,856	16
14	PAOZZ	19207	10869576	CONNECTING LINK,RIG SIDE DOOR COUNTERBALANCE UOC:852,854,856	8
15	PAOZZ	19207	8759025	BRACKET,EYE,NONROTA LOWER,SIDE DOOR COUNTERBALANCE UOC:852,854,856	8
16	PAOZZ	96906	MS16556-54	PIN,STRAIGHT,HEADLE SHORT ARM ATTACH UOC:852,854,856	8
17	XDOZZ	21450	135385	RIVET SHORT ARM ATTACH UOC:852,854,856	16
18	PAOZZ	19207	8758986	PIN,STRAIGHT,HEADED LOWER ROLLER (CORNER POST COUNTERBALANCE) UOC:852,854,856	4

SECTION II					
(1)	(2)	(3)	(4)	(5)	(6)
ITEM NO	SMR CODE	CAGEC	PART NUMBER	DESCRIPTION AND USABLE ON CODES (UOC)	QTY
18	PAOZZ	19207	10869575	PIN, STRAIGHT, HEADED LOWER ROLLER (CENTER POST COUNTERBALANCE) UOC: 852, 854, 856	
19	PAOZZ	19207	8758988	CLIP, SPRING TENSION COUNTERBALANCE GUIDE UOC: 852, 854, 856	16
20	PAOZZ	96906	MS35743-60	RIVET, SOLID UPPER ARM ATTACH UOC: 852, 854, 856	8
21	PAOZZ	19207	10869774	STRAP, RETAINING COUNTERBALANCE ASSY UOC: 852, 854, 856	8

END OF FIGURE



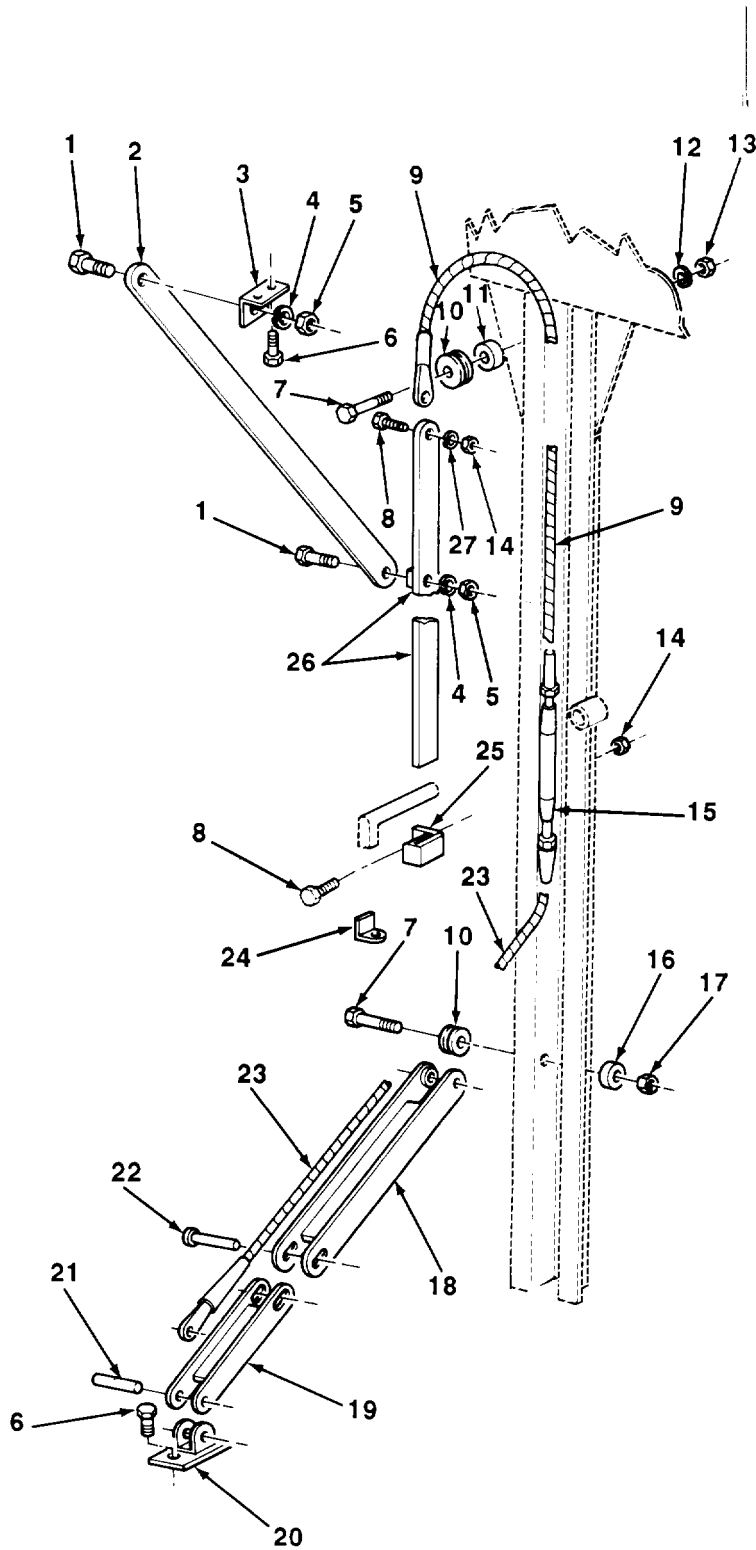

TA506705

FIGURE 78. COUNTERBALANCE (M749, SOUTHWEST MODEL VRP).



SECTION II (1) ITEM NO	(2) SMR CODE	(3) CAGEC	TM9-2330-238-24P (4) PART NUMBER	(5) DESCRIPTION AND USABLE ON CODES (UOC)	(6) QTY
GROUP 1812 SPECIAL PURPOSE BODIES					
FIG. 78 COUNTERBALANCE (M749, SOUTHWEST MODEL VRP)					
1	PAOZZ	96906	MS90725-31	BOLT,MACHINE UPPER ARM ATTACH (AE) UOC:855	16
2	XBOZZ	98255	KD7	ARM UPPER (AE) UOC:855	8
3	XBOZZ	98255	KD8	BRACKET UPPER ARM RETAINING (AE) UOC:855	8
4	PAOZZ	19207	7410218	WASHER,LOCK UPPER ARM ATTACH (AE) UOC:855	16
5	PAOZZ	96906	MS51967-5	NUT,PLAIN,HEXAGON UPPER ARM ATTACH (AE) UOC:855	16
6	XBOZZ	98255	PP68	SCREW PIVOT AND BRACKET ATTACH (AE) UOC:855	48
7	PAOZZ	96906	MS90725-67	SCREW,CAP,HEXAGON H ROLLER ATTACH (AE) UOC:855	16
8	PAOZZ	96906	MS35190-289	SCREW,MACHINE CABLE ASSEMBLY AND GUIDE ATTACH (AE) UOC:855	24
9	PAOZZ	98255	PP103	CONTROL ASSEMBLY,PU COUNTERBALANCE (AE) UOC:855	8
10	PAOZZ	98255	SW3294P	ROLLER COUNTERBALANCE CABLE (AE) UOC:855	16
11	PAOZZ	98255	KD12	SPACER UPPER ROLLER (AE) UOC:855	4
12	PAOZZ	12603	23E06	WASHER,LOCK UPPER ROLLER ATTACH (AE) UOC:855	8
13	XBOZZ	98255	KD10	NUT UPPER ROLLER ATTACHING (AE) UOC:855	8
14	XBOZZ	98255	PP33	NUT COUNTERBALANCE CABLE (8),CABLE GUIDE (16) (AE) UOC:855	24
15	PAOZZ	98255	PP102	TURNBUCKLE COUNTERBALANCE CABLE (AE) UOC:855	8
16	XBOZZ	98255	KD11	SPACER LOWER ROLLER (AE) UOC:855	4
17	PAOZZ	96906	MS51968-8	NUT,PLAIN,HEXAGON LOWER ROLLER ATTACHING (AE) UOC:855	8
18	XBOZZ	98255	KD2	ARM FOLDING,UPPER (AE) UOC:855	8
19	XBOZZ	98255	KD1	ARM FOLDING,LOWER (AE) UOC:855	8
20	PAOZZ	98255	PP124	BRACKET,EYE,ROTATIN COUNTERBALANCE	8

SECTION II					
(1)	(2)	(3)	(4)	(5)	(6)
ITEM	SMR		PART		
NO	CODE	CAGEC	NUMBER	DESCRIPTION AND USABLE ON CODES (UOC)	QTY
				(AE)	
				UOC:855	
21	PAOZZ	96906	MS51838-238	PIN, STRAIGHT, HEADLE FOLDING ARM ATTACH (AE)	8
				UOC:855	
22	PAOZZ	96906	MS35743-16	RIVET, SOLID COUNTERBALANCE FOLDING ARM ATTACHING (AE)	16
				UOC:855	
23	PAOZZ	98255	PP104	WIRE, ROPE ASSEMBLY, COUNTERBALANCE (AE)	8
				UOC:855	
24	XBOZZ	98255	KD14	GUIDE, CABLE BAR CABLE BAR (AE)	16
				UOC:855	
25	XBOZZ	98255	KD16	GUIDE COUNTERBALANCE CABLE (AE)	16
				UOC:855	
26	XBOZZ	98255	KD6	BAR COUNTERBALANCE CABLE (AE)	8
				UOC:855	
27	PAOZZ	96906	MS35338-48	WASHER, LOCK COUNTERBALANCE CABLE ATTACHING (AE)	8
				UOC:855	
				END OF FIGURE	



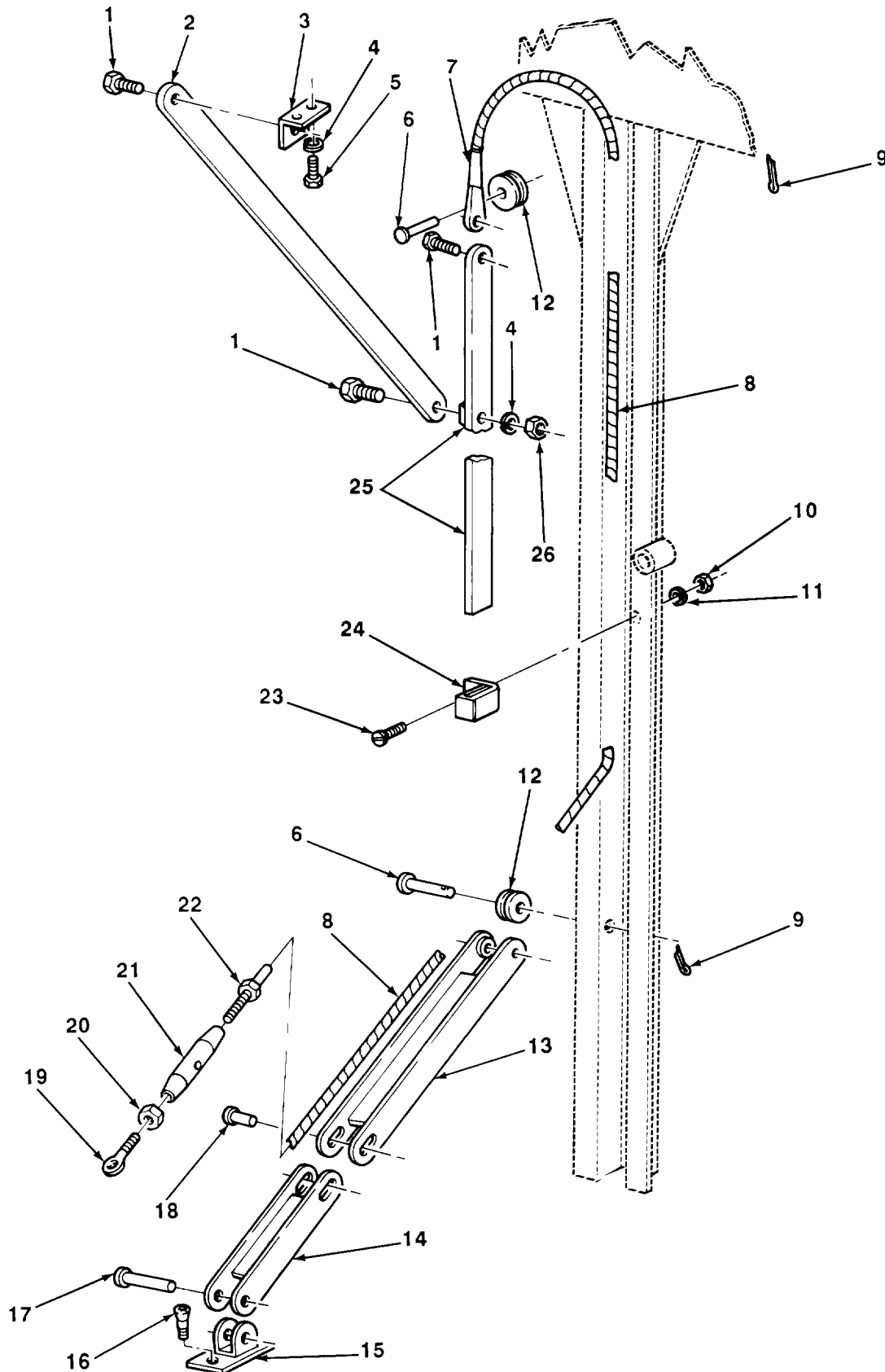

FIGURE 79. COUNTERBALANCE (M749, CONVERTO MODEL 8929).

SECTION II (1) ITEM NO	(2) SMR CODE	(3) CAGEC	TM9-2330-238-24P (4) PART NUMBER	(5) DESCRIPTION AND USABLE ON CODES (UOC)	(6) QTY
GROUP 1812 SPECIAL PURPOSE BODIES					
FIG. 79 COUNTERBALANCE (M749, CONVERTO MODEL 8929)					
1	PAOZZ	96906	MS90728-32	BOLT,MACHINE (AD) UOC:855	24
2	XBOZZ	14422	8929-53-2	ARM UPPER,COUNTERBALANCE (AD) UOC:855	8
3	XBOZZ	14422	8929-54-2-348	BRACKET,ANGLE ARM RETAINING (AD) UOC:855	8
4	PAOZZ	19207	7410218	WASHER,LOCK ANGLE BRACKET ARM AND PIN ATTACH (AD) UOC:855	40
5	PAOZZ	96906	MS90725-6	SCREW,CAP,HEXAGON H ANGLE BRACKET ATTACHING (AD) UOC:855	16
6	PAOZZ	19207	10869575	PIN,STRAIGHT,HEADED COUNTERBALANCE PULLEY RETAINING (AD) UOC:855	16
7	PAOZZ	96906	MS20667-6	TERMINAL,WIRE ROPE COUNTERBALANCE ASSEMBLY (AD) UOC:855	8
8	XBOZZ	7581	5132-7X19	WIRE ROPE COUNTERBALANCE (AD) UOC:855	8
9	PAOZZ	96906	MS24665-134	PIN,COTTER PIN RETAINING (AD) UOC:855	24
10	PAOZZ	96906	MS51967-2	NUT,PLAIN,HEXAGON CABLE GUIDE ATTACH (AD) UOC:855	16
11	PAOZZ	96906	MS35338-44	WASHER,LOCK CABLE GUIDE ATTACH (AD) UOC:855	16
12	XBOZZ	14422	8928-54-3	PULLEY,GROOVE COUNTERBALANCE (AD) UOC:855	16
13	XBOZZ	14422	8929-52-1	ARM FOLDING,LONG (AD) UOC:855	8
14	XBOZZ	14422	8929-52-2	ARM FOLDING,SHORT (AD) UOC:855	8
15	XBOZZ	14422	8929-53-1	PIVOT COUNTERBALANCE (AD) UOC:855	8
16	XBOZZ	14422	8929-52	SCREW,MACHINE COUNTERBALANCE PIVOT ATTACHING (AD) UOC:855	32
17	PAOZZ	96906	MS35743-45	RIVET,SOLID ARM ATTACH (AD) UOC:855	8
18	XBOZZ	21450	107184	RIVET ARM ATTACH (AD) UOC:855	8
19	XBOZZ	96906	MS21254-5	BOLT, EYE (AD) UOC:855	8
20	PAOZZ	96906	MS35690-404	NUT,PLAIN,HEXAGON WIRE ROPE TURNBUCKLE (AD)	8

SECTION II					
(1)	(2)	(3)	(4)	(5)	(6)
ITEM	SMR		PART		
NO	CODE	CAGEC	NUMBER	DESCRIPTION AND USABLE ON CODES (UOC)	QTY
21	XBOZZ	19207	8342292-1	UOC:855 TURNBUCKLE COUNTERBALANCE WIRE ROPE (AD)	8
22	PAOZZ	96906	MS21260S3LH	UOC:855 TERMINAL,WIRE ROPE, COUNTERBALANCE (AD)	8
23	PAOZZ	96906	MS35206-282	UOC:855 SCREW,MACHINE WIRE ROPE GUIDE ATTACHING (AD)	16
24	XBOZZ	14422	8929-52-3	UOC:855 GUIDE COUNTERBALANCE (AD)	16
25	XBOZZ	14422	8929-55-3	UOC:855 BAR COUNTERBALANCE (AD)	8
26	PAOZZ	96906	MS51967-5	UOC:855 NUT,PLAIN,HEXAGON (AD)	24

END OF FIGURE



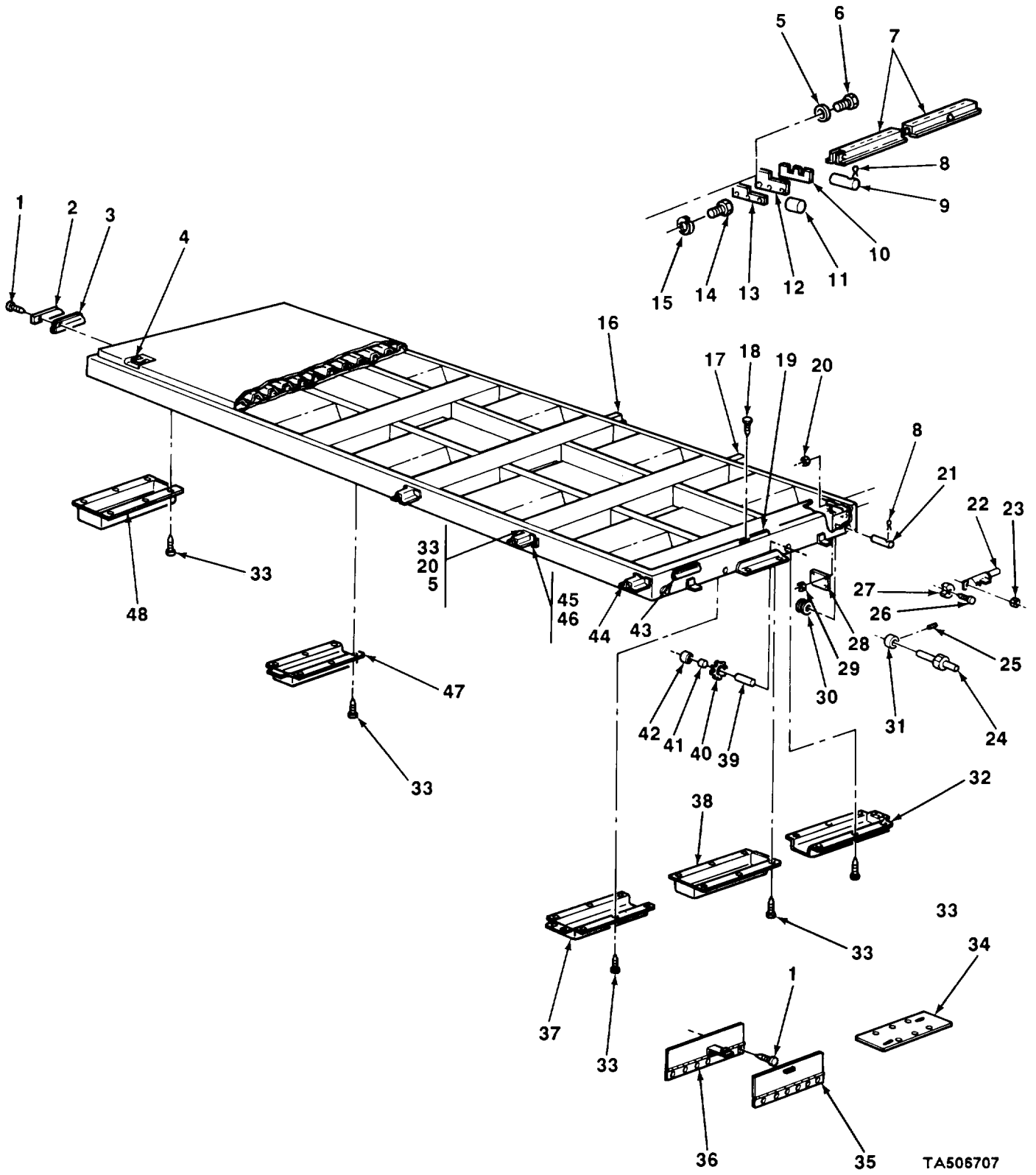

TA506707

FIGURE 80. UNDERFRAME MECHANISM (M313).



SECTION II (1) ITEM NO	(2) SMR CODE	(3) CAGEC	TM9-2330-238-24P (4) PART NUMBER	(5) DESCRIPTION AND USABLE ON CODES (UOC)	(6) QTY
GROUP 1812 SPECIAL PURPOSE BODIES					
FIG. 80 UNDERFRAME MECHANISM (M313)					
1	PAOZZ	96906	MS51861-35	SCREW,TAPPING,THREA UOC:290	143
2	PAOZZ	19207	8380423	RETAINER,FRAME,SEAL UNDERFRAME UOC:290	2
3	MOOZZ	19207	7534653-1	SEAL,RUBBER STRIP MAKE FROM P/N 7534653 UOC:290	1
4	PAOZZ	19207	11607401	TIE DOWN,CARGO,VEHI VAN BODY UOC:290	8
5	PAOZZ	88044	AN970-3	WASHER,FLAT SEAL RETAINER ATTACH UOC:290	20
6	PAOZZ	21450	440502	BOLT,MACHINE SEAL RETAINER ATTACH UOC:290	20
7	PPFZZ	19207	8735018	CHANNEL,STRUCTURAL UNDERFRAME MECHANISM UOC:290	2
8	PAFZZ	96906	MS24665-491	PIN,COTTER UOC:290	40
9	PAFZZ	19207	8735030	SHAFT,STRAIGHT BEAM,UNDERFRAME MECHANISM UOC:290	10
10	PAOZZ	19207	8735033	RETAINER,SEAL,BEAM UNDERFRAME ASSY UOC:290	2
11	PAFZZ	07964	2316	ROLLER,BODY FRAME B UNDERFRAME ASSY UOC:290	10
12	PAOZZ	19207	8735034	GASKET UNDERFRAME MECHANISM BEAM UOC:290	18
13	PAOZZ	19207	8735035	SEAL,NONMETALLIC ST UNDERFRAME MECHANISM BEAM UOC:290	2
14	PAOZZ	96906	MS90725-6	SCREW,CAP,HEXAGON H STOP PLATE ATTACH UOC:290	8
15	PAOZZ	96906	MS35338-44	WASHER,LOCK UOC:290	8
16	XBFZZ	19207	8735027	FRAME SECTION,STRUC UNDERFRAME MECHANISM UOC:290	4
17	PPFZZ	19207	10872414	CHANNEL,STRUCTURAL UNDERFRAME MECHANISM UOC:290	2
18	PAOZZ	96906	MS51862-56	SCREW,TAPPING,THREA ANGLE BRACKET ATTACHING UOC:290	4
19	PFOZZ	19207	8735437	BRACKET,ANGLE UNDERFRAME MECHANISM LOCKING UOC:290	1
20	PAOZZ	88044	AN365-1024A	NUT,SELF-LOCKING,HE SEAL RETAINER	20

SECTION II (1) ITEM NO	(2) SMR CODE	(3) CAGEC	TM9-2330-238-24P (4) PART NUMBER	(5) DESCRIPTION AND USABLE ON CODES (UOC)	(6) QTY
21	PAFZZ	19207	8735029	ATTACH UOC: 290 SHAFT, STRAIGHT GUIDE, UNDERFRAME MECHANISM	10
22	PAOZZ	19207	7084725	UOC: 290 LOCK ASSEMBLY UNDERFRAME RATCHET	2
23	PAOZZ	96906	MS51922-1	UOC: 290 NUT, SELF-LOCKING, HE LOOK ASSY	2
24	PAFZZ	19207	8735022	ATTACH UOC: 290 SHAFT, AND CLUTCH HA DRIVE, UNDERFRAME ASSY	2
25	PAFZZ	96906	MS51963-51	UOC: 290 SETSCREW SHAFT COLLAR ATTACH	8
26	PAOZZ	19207	8698440	UOC: 290 SCREW, SHOULDER RATCHET PAWL ATTACH	2
27	PAOZZ	19207	8735056	UOC: 290 PAWL UNDERFRAME ASSY	2
28	PAOZZ	19207	8734990	UOC: 290 PLATE, STOP UNDERFRAME MECHANISM	4
29	PAOZZ	96906	MS51967-2	UOC: 290 NUT, PLAIN, HEXAGON STOP PLATE ATTACH	8
30	PAFZZ	19207	7047098	UOC: 290 ROLLER, SHAFT UNDERFRAME ASSY	10
31	PAFZZ	19207	8735023	UOC: 290 COLLAR, SHAFT UNDERFRAME MECHANISM	8
32	PAOZZ	19207	8735039	UOC: 290 COVER, ACCESS UNDERFRAME MECHANISM BOX	1
33	PAOZZ	96906	MS51861-47	UOC: 290 SCREW, TAPPING, THREA	80
34	PAOZZ	19207	11681454	UOC: 290 COVER, ACCESS UNDERFRAME MECHANISM (LATE MODEL)	1
35	PFOZZ	19207	7535633-1	UOC: 290 DOOR, HATCH, VEHICLE LEVELING JACK STOWAGE BOX (LATE MODEL)	1
36	XDOZZ	19207	7535633	UOC: 290 COVER LEVELING JACK STOWAGE BOX (EARLY MODEL)	1
37	PAOZZ	19207	8735038	UOC: 290 COVER, ACCESS UNDERFRAME MECHANISM BOX	1
38	PAOZZ	19207	10944429-2	UOC: 290 COVER, BOX, MECHANISM UNDERFRAME MECHANISM (EARLY MODEL)	1
39	PAFZZ	19207	8735028	UOC: 290 SPACER, SLEEVE DRIVE SHAFT	10
40	PAFZZ	19207	8735074	UOC: 290 SPROCKET ASSEMBLY UNDERFRAME MECHANISM	10
				UOC: 290	

SECTION II (1)	SMR (2)	CAGEC (3)	PART (4)	DESCRIPTION AND USABLE ON CODES (UOC) (5)	QTY (6)
ITEM NO	CODE		NUMBER		
41	PAFZZ	19207	8735024	SPACER,SLEEVE GUIDE SHAFT UOC:290	10
42	PAFZZ	19207	8735057	BUSHING,SLEEVE GUIDE SHAFT UOC:290	18
43	MOOZZ	19207	7373291-3-2	SEAL,NONMETALLIC MAKE FROM P/N 7373291-3 UOC:290	1
44	XBFZZ	19207	8735423	BEAM ASSEMBLY,RETRA UNDERFRAME MECHANISM UOC:290	2
45	XDOZZ	19207	8735032	RETAINER,SEAL,FRAME UNDERFRAME ASSY UOC:290	8
46	PAOZZ	19207	8735036	GASKET RETRACTABLE BEAM UOC:290	10
47	PAOZZ	19207	8735037	COVER,ACCESS UNDERFRAME MECHANISM BOX UOC:290	8
48	PAOZZ	19207	10944429-1	COVER,ACCESS UNDERFRAME MECHANISM, CENTER UOC:290	4

END OF FIGURE

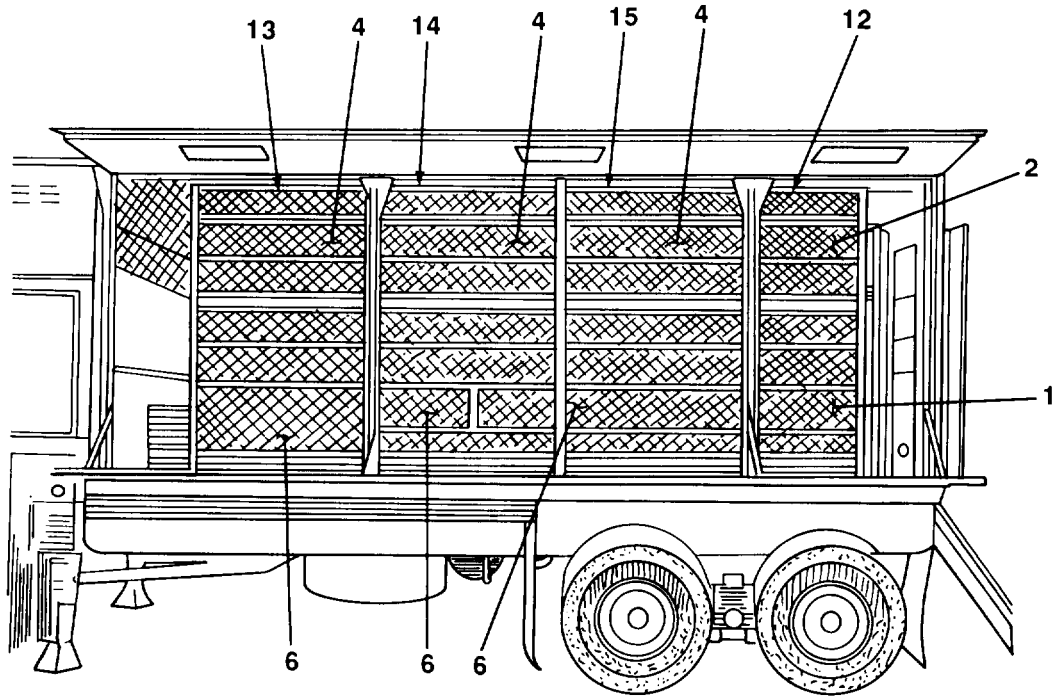
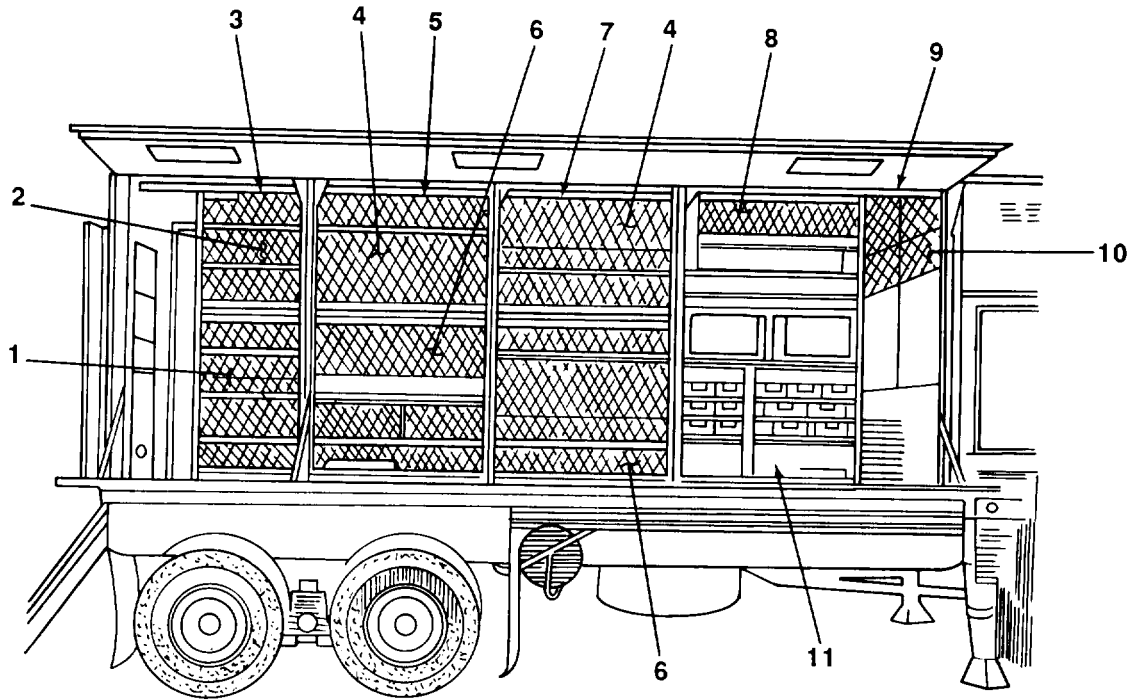

TA506708

FIGURE 81. STORAGE BINS (M750).

SECTION II (1) ITEM NO	(2) SMR CODE	(3) CAGEC	TM9-2330-238-24P (4) PART NUMBER	(5) DESCRIPTION AND USABLE ON CODES (UOC)	(6) QTY
GROUP 1812 SPECIAL PURPOSE BODIES					
FIG. 81 STORAGE BINS (M750)					
1	PAOZZ	19207	11638221-1	SCREEN, WINDOW, METAL UOC: 856	2
2	PAOZZ	19207	11638221-2	SCREEN, WINDOW, METAL UOC: 856	2
3	PFFFF	19207	11645971-1	BIN, STORAGE UOC: 856	1
4	PAOZZ	19207	11638221-4	SCREEN, WINDOW, METAL UOC: 856	5
5	PFFFF	19207	11645991-1	BIN, STORAGE UOC: 856	1
6	PAOZZ	19207	11638221-3	SCREEN, WINDOW, METAL UOC: 856	5
7	PFFFF	19207	11646021-1	BIN, STORAGE UOC: 856	1
8	PAOZZ	19207	11638221-5	SCREEN, WINDOW, METAL UOC: 856	1
9	PFFFF	19207	11646013	BIN ASSEMBLY, VEHICU UOC: 856	1
10	PAOZZ	19207	11638221-6	SCREEN, WINDOW, METAL UOC: 856	1
11	PFFFF	19207	11638203	DESK, SHOP UOC: 856	1
12	PFFFF	19207	11645971-2	BIN, STORAGE UOC: 856	1
13	PFFFF	19207	11646033	BIN ASSEMBLY, VEHICU UOC: 856	1
14	PAFFF	19207	11646021-2	BIN, STORAGE AND DIS UOC: 856	1
15	PFFFF	19207	11645991-2	BIN, STORAGE UOC: 856	1

END OF FIGURE

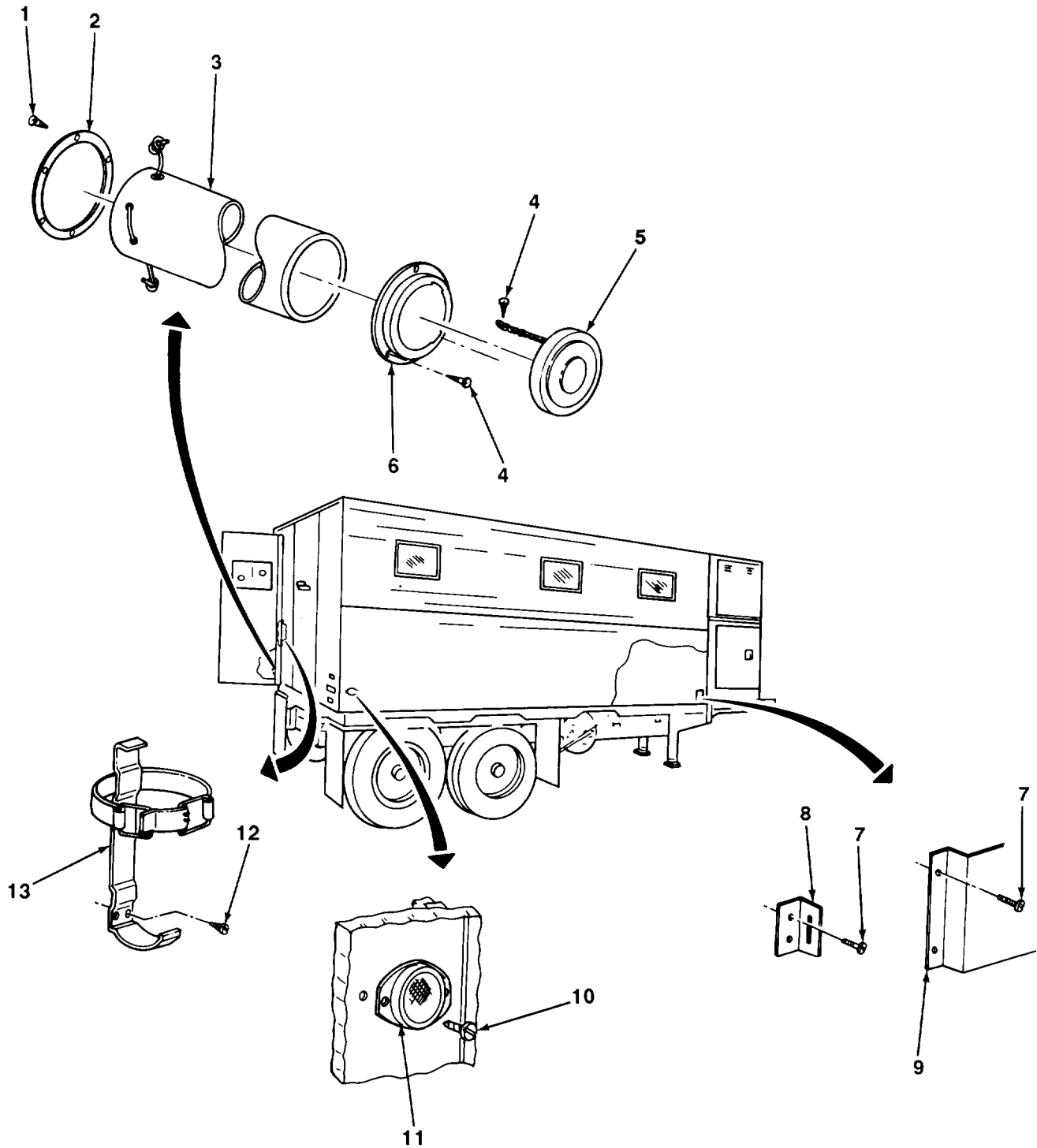

TA506709

FIGURE 82. ACCESSORY ITEMS.

SECTION II (1) ITEM NO	(2) SMR CODE	(3) CAGEC	TM9-2330-238-24P (4) PART NUMBER	(5) DESCRIPTION AND USABLE ON CODES (UOC)	(6) QTY
GROUP 22 BODY, CHASSIS, AND HULL ACCESSORY ITEMS					
GROUP 2202 ACCESSORY ITEMS					
FIG. 82 ACCESSORY ITEMS					
1	PAOZZ	96906	MS51861-37	SCREW, TAPPING, THREE RING ATTACH UOC: 852, 854, 856	6
2	PAOZZ	19207	7084959	SPACER, PLATE UOC: 852, 854, 856	1
3	PAOZZ	19207	7084803	COVER, POWER SUPPLY VAN BODY REAR UOC: 852, 854, 856	1
4	PAOZZ	96906	MS51861-35	SCREW, TAPPING, THREE CAP AND RING ATTACH UOC: 852, 854, 856	7
5	PAOZZ	96906	MS35645-1	CAP, FILLER OPENING REAR WALL POWER INLET UOC: 852, 854, 856	1
6	PAOZZ	19207	10926019	ADAPTER, ELECTRICAL REAR WALL AUX POWER INLET UOC: 852, 854, 856	1
7	PAOZZ	96906	MS51861-37	SCREW, TAPPING, THREE BRACKET ATTACH UOC: 852, 854, 856	16
8	PAOZZ	04741	32W225	LOOP, STRAP FASTENER STRAP ATTACH UOC: 852, 854, 856	4
9	XDOZZ	19207	10869597	BRACKET GUARD RAIL STORAGE UOC: 852, 854, 856	2
10	PAOZZ	96906	MS51861-66	SCREW, TAPPING, THREE REFLECTOR ATTACH UOC: 290	16
10	PAOZZ	96906	MS51861-68	SCREW, TAPPING, THREE REFLECTOR ATTACH UOC: 852, 854, 855, 856	16
11	PAOZZ	19207	7348221	REFLECTOR, INDICATING VAN BODY FRONT	4
11	PAOZZ	19207	6161059A	REFLECTOR, INDICATING VAN BODY REAR	4
12	PAOZZ	96906	MS51861-67	SCREW, TAPPING, THREE FIRE EXTINGUISHER MOUNTING BRACKET ATTACH UOC: 290	8
12	PAOZZ	96906	MS24617-55	SCREW, TAPPING, THREE MOUNTING BRACKET ATTACH UOC: 852, 854, 856	8
13	PAOZZ	19207	10924916	BRACKET, FIRE EXTING UOC: 290	2
13	PAOZZ	19207	7357907	BRACKET, FIRE EXTING FIRE EXTINGUISHER MOUNTING UOC: 852, 854, 856	2

END OF FIGURE

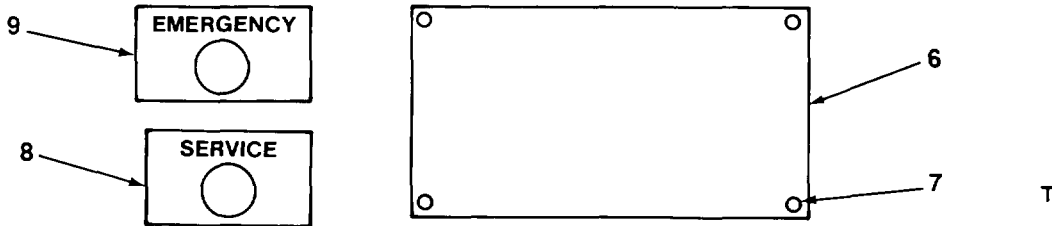
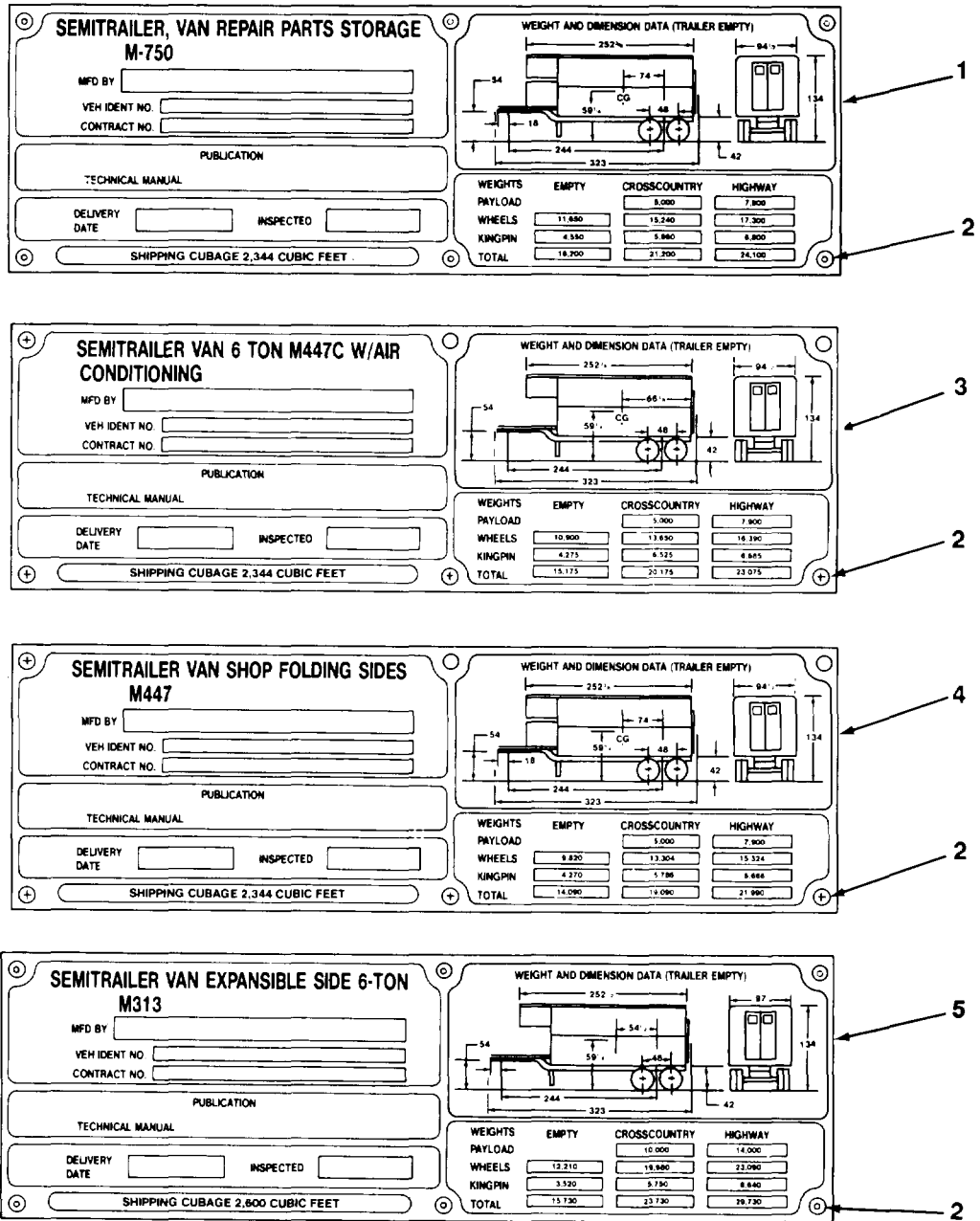

TA506710

FIGURE 83. IDENTIFICATION PLATES.



SECTION II (1) ITEM NO	(2) SMR CODE	(3) CAGEC	TM9-2330-238-24P (4) PART NUMBER	(5) DESCRIPTION AND USABLE ON CODES (UOC)	(6) QTY
GROUP 2210 DATA PLATES AND INSTRUCTION HOLDERS					
FIG. 83 INDENTIFICATION PLATES					
1	PAOZZ	19207	11638201	PLATE,INDENTIFICATIO M750 UOC:856	1
2	PAOZZ	98996	RV200-6-2	RIVET,BLIND INDENTICATION PLATE ATTACH UOC:290,852,854,856	24
3	XDOZZ	19207	10881820	PLATE,INDENTIFICATIO M447C UOC:854	1
4	PAOZZ	19207	8758925	PLATE,INDENTIFICATIO M447 UOC:852	1
5	PAOZZ	19207	7771248	PLATE,INDENTIFICATIO NAME AND DATA UOC:290	1
6	PFOZZ	19207	10937516	PLATE,INSTRUCTION WIRING DIAGRAM (LATE MODEL) UOC:290	1
6	PAOZZ	19207	7759186	PLATE,INSTRUCTION WIRING DIAGRAM (EARLY MODEL) UOC:290	1
7	PAOZZ	96906	MS51861-12	SCREW,TAPPING,THREA WIRING DIAGRAM PLATE ATTACH UOC:290	4
8	PAOZZ	96906	MS53007-1	PLATE,IDENTIFICATIO SERVICE DESIGNATION	1
9	PAOZZ	96906	MS53007-2	PLATE,IDENTIFICATIO EMERGENCY DESIGNATION	1
END OF FIGURE					

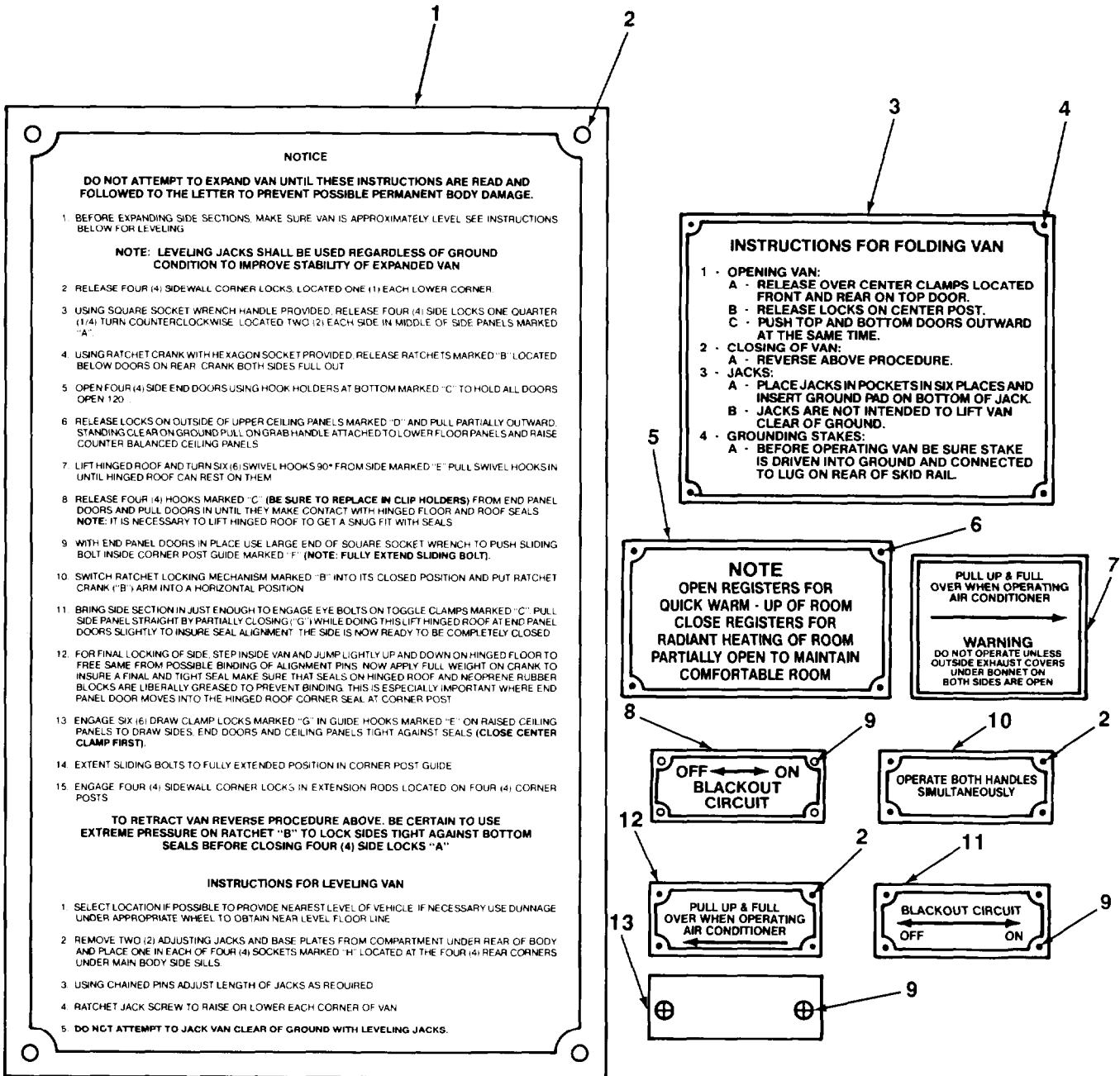

TA506711

FIGURE 84. IDENTIFICATION PLATES.

SECTION II (1) ITEM NO	(2) SMR CODE	(3) CAGEC	TM9-2330-238-24P (4) PART NUMBER	(5) DESCRIPTION AND USABLE ON CODES (UOC)	(6) QTY
GROUP 2210 DATA PLATES AND INSTRUCTION HOLDERS					
FIG. 84 INDENTIFICATION PLATES					
1	PAOZZ	19207	7535644	PLATE,INSTRUCTION REAR DOOR RH UOC:290	1
2	PAOZZ	96906	MS51861-2	SCREW,TAPPING,THREA INSTRUCTION PLATE ATTACH UOC:290	12
3	PAOZZ	19207	8759447	PLATE,INSTRUCTION RIGHT HAND REAR DOOR UOC:852,854,856	1
4	PAOZZ	82918	BACR15BQ6-6	RIVET,BLIND INSTRUCTION PLATE ATTACH UOC:852,854,856	4
5	PAOZZ	19207	7535642	PLATE,INSTRUCTION HEAT REGISTER UOC:290,852,854,856	1
6	PAOZZ	24617	143189	SCREW,TAPPING INSTRUCTION PLATE ATTACH UOC:290	4
6	PAOZZ	96906	MS51861-37	SCREW,TAPPING,THREA UOC:852,854,856	4
7	PAOZZ	19207	11607464	PLATE,INSTRUCTION AIR CONDITIONER (LATE MODEL) UOC:290	1
8	PAOZZ	19207	11681290	PLATE,INDENTIFICATIO REAR WALL BLACKOUT SWITCH (LATE MODEL) UOC:852,854,856	1
9	PAOZZ	96906	MS21318-21	SCREW,DRIVE INSTRUCTION PLATE ATTACH UOC:852,854,856	10
10	PAOZZ	19207	7535605	PLATE,INSTRUCTION BONNET HANDLE (EARLY MODEL) UOC:290,854	2
11	PFOZZ	19207	8759446	PLATE,INSTRUCTION BLACKOUT LIGHT SWITCH RH UOC:852,854,856	1
12	PAOZZ	19207	7535604	PLATE,INSTRUCTION BONNET HANDLE (EARLY MODEL) UOC:290,854	1
13	PFOZZ	19207	7046951	PLATE,INDENTIFICATIO LANDING GEAR LEG	3

END OF FIGURE

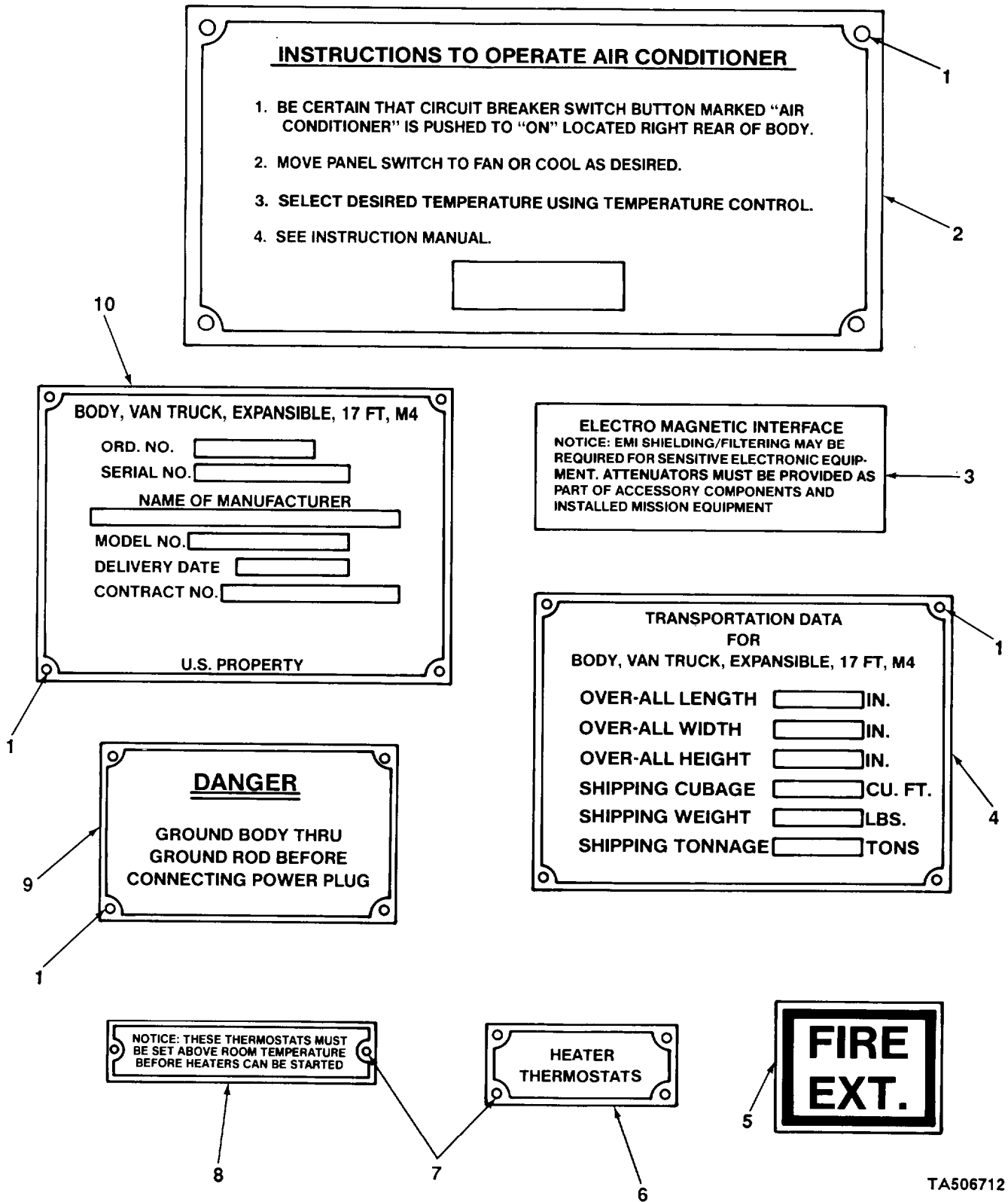
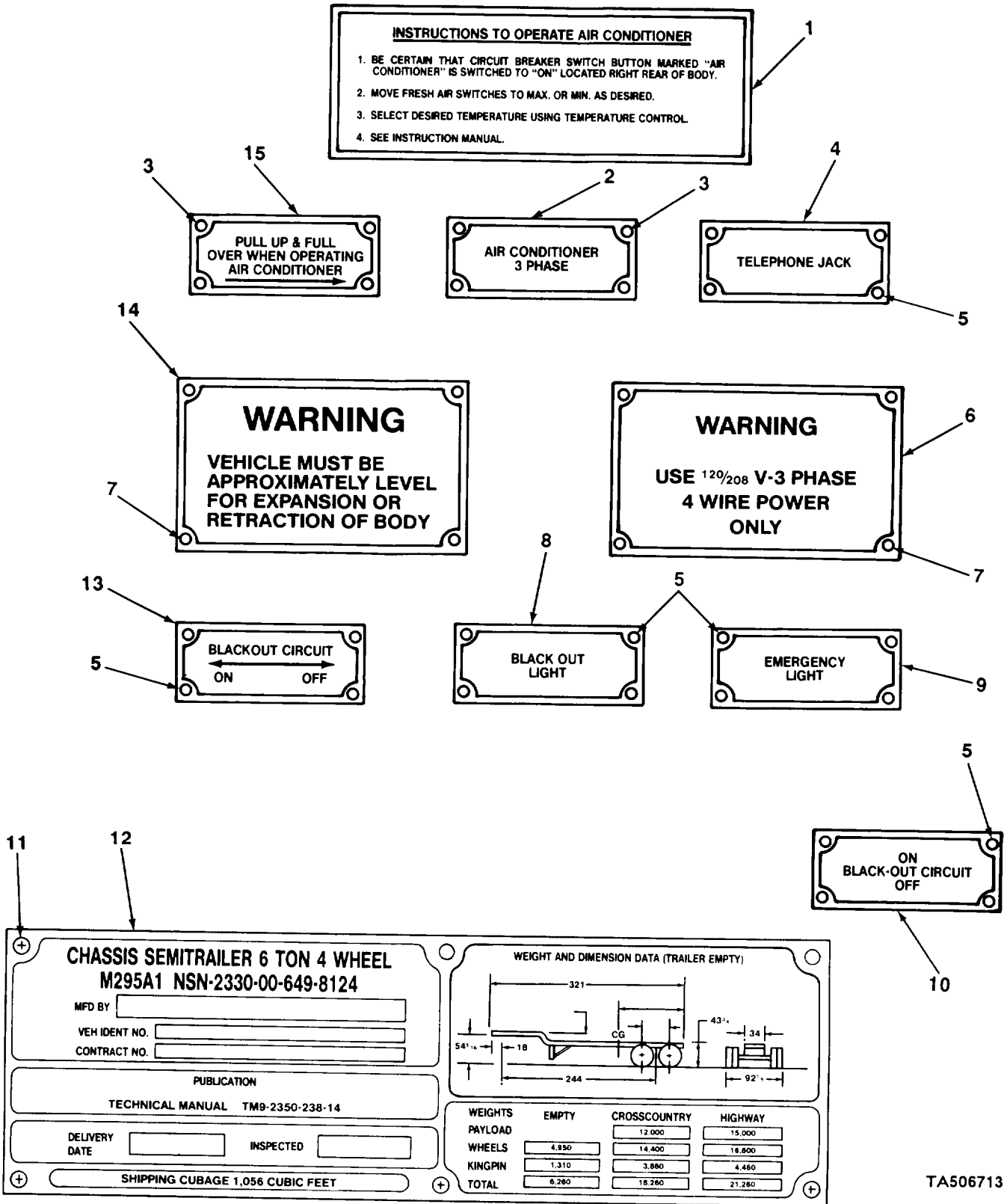

FIGURE 85. IDENTIFICATION PLATES.

SECTION II (1) ITEM NO	(2) SMR CODE	(3) CAGEC	TM9-2330-238-24P (4) PART NUMBER	(5) DESCRIPTION AND USABLE ON CODES (UOC)	(6) QTY
				GROUP 2210 DATA PLATES AND INSTRUCTION HOLDERS	
				FIG. 85 INDENTIFICATION PLATES	
1	PAOZZ	98996	RV200-6-2	RIVET,BLIND INDENTIFICATION PLATE ATTACH UOC: 290	16
2	PBOZZ	19207	7535646	PLATE,INSTRUCTION AIR CONDITIONER OPERATION (EARLY MODEL) UOC: 290	1
3	PFOZZ	19207	11681630	DECAL ELECTRO MAGNETIC INTERFERENCE,RIGHT REAR DOOR UOC: 290	1
4	PAOZZ	19207	7059254	PLATE,INDENTIFICATIO VAN BODY, TRANSPORTATION UOC: 290	1
5	PAOZZ	19207	7053776	DECAL FIRE EXTINGUISHER UOC: 290	2
6	PAOZZ	19207	7535603	PLATE,INDENTIFICATIO THERMOSTAT UOC: 290, 852, 854, 856	1
7	PAOZZ	96906	MS21318-21	SCREW,DRIVE IDENTIFICATION PLATE ATTACH	6
8	PAOZZ	19207	7535641	PLATE INSTRUCTION THERMOSTAT UOC: 290	1
9	PAOZZ	19207	10937530	PLATE,INSTRUCTION POWER INLET RECEPTACLE UOC: 290	1
10	PAOZZ	19207	7059253	PLATE,INDENTIFICATIO VAN BODY UOC: 290	1

END OF FIGURE



TA506713

FIGURE 86. IDENTIFICATION PLATES.

SECTION II (1) ITEM NO	(2) SMR CODE	(3) CAGEC	TM9-2330-238-24P (4) PART NUMBER	(5) DESCRIPTION AND USABLE ON CODES (UOC)	(6) QTY
GROUP 2210 DATA PLATES AND INSTRUCTION HOLDERS					
FIG. 86 IDENTIFICATION PLATES					
1	PAOZZ	19207	10937829	DECAL AIR CONDITIONER OPERATION (LATE MODEL) UOC: 290	1
2	PAOZZ	19207	7535602	PLATE, IDENTIFICATIO AIR CONDITIONER (EARLY MODEL) UOC: 290, 854	1
3	PAOZZ	96906	MS51861-2	SCREW, TAPPING, THREA IDENTIFICATION PLATE ATTACH UOC: 190, 854	8
4	PAOZZ	19207	7535608	PLATE, IDENTIFICATIO TELEPHONE POST UOC: 290	2
5	PAOZZ	96906	MS51861-12	SCREW, TAPPING, THREA IDENTIFICATION PLATE ATTACH UOC: 290	20
6	PAOZZ	19207	7535615	PLATE, INSTRUCTION POWER INLET RECEPTACLE UOC: 290, 852, 854, 856	1
7	PAOZZ	96906	MS21318-21	SCREW, DRIVE IDENTIFICATION PLATE ATTACH UOC: 852, 854, 856	8
7	PAOZZ	96996	RV200-6-3	RIVET, BLIND INSTRUCTION PLATE ATTACH UOC: 290	8
8	PAOZZ	19207	7535598	PLATE, IDENTIFICATION BLACKOUT COME LIGHT UOC: 290, 852, 854, 856	1
9	PAOZZ	19207	7535597	PLATE, IDENTIFICATIO EMERGENCY LIGHT UOC: 290, 852, 854, 856	1
10	PAOZZ	19207	7535601	PLATE, INSTRUCTION BLACKOUT SWITCH UOC: 290, 852, 854, 856	1
11	PAOZZ	96906	MS24622-44	SCREW, TAPPING, THREA IDENTIFICATION PLATE ATTACH UOC: 854, 856	6
12	PAOZZ	19207	8758926	PLATE, IDENTIFICATIO	1
13	PAOZZ	19207	7535599	PLATE, INSTRUCTION EMERGENCY LIGHT SWITCH UOC: 290	8
13	PAOZZ	19207	7535599	PLATE, INSTRUCTION EMERGENCT LIGHT SWITCH LH UOC: 852, 854, 856	4
14	PAOZZ	19207	7535600	PLATE, INSTRUCTION VEHICLE EXPANSION UOC: 290	1
15	PAOZZ	19207	7535606	PLATE, INSTRUCTION BONNET HANDLE OPERATION UOC: 290	1

END OF FIGURE

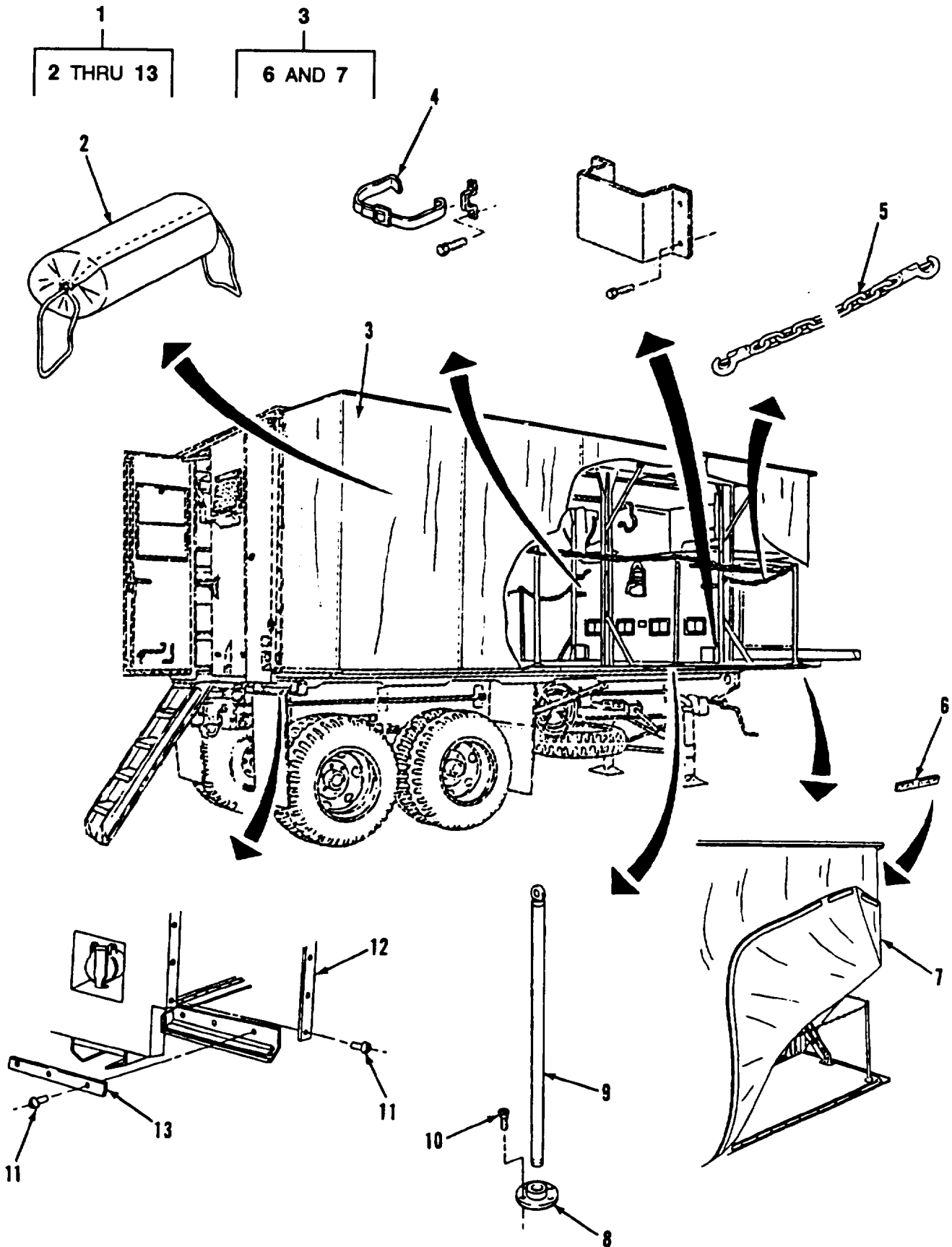
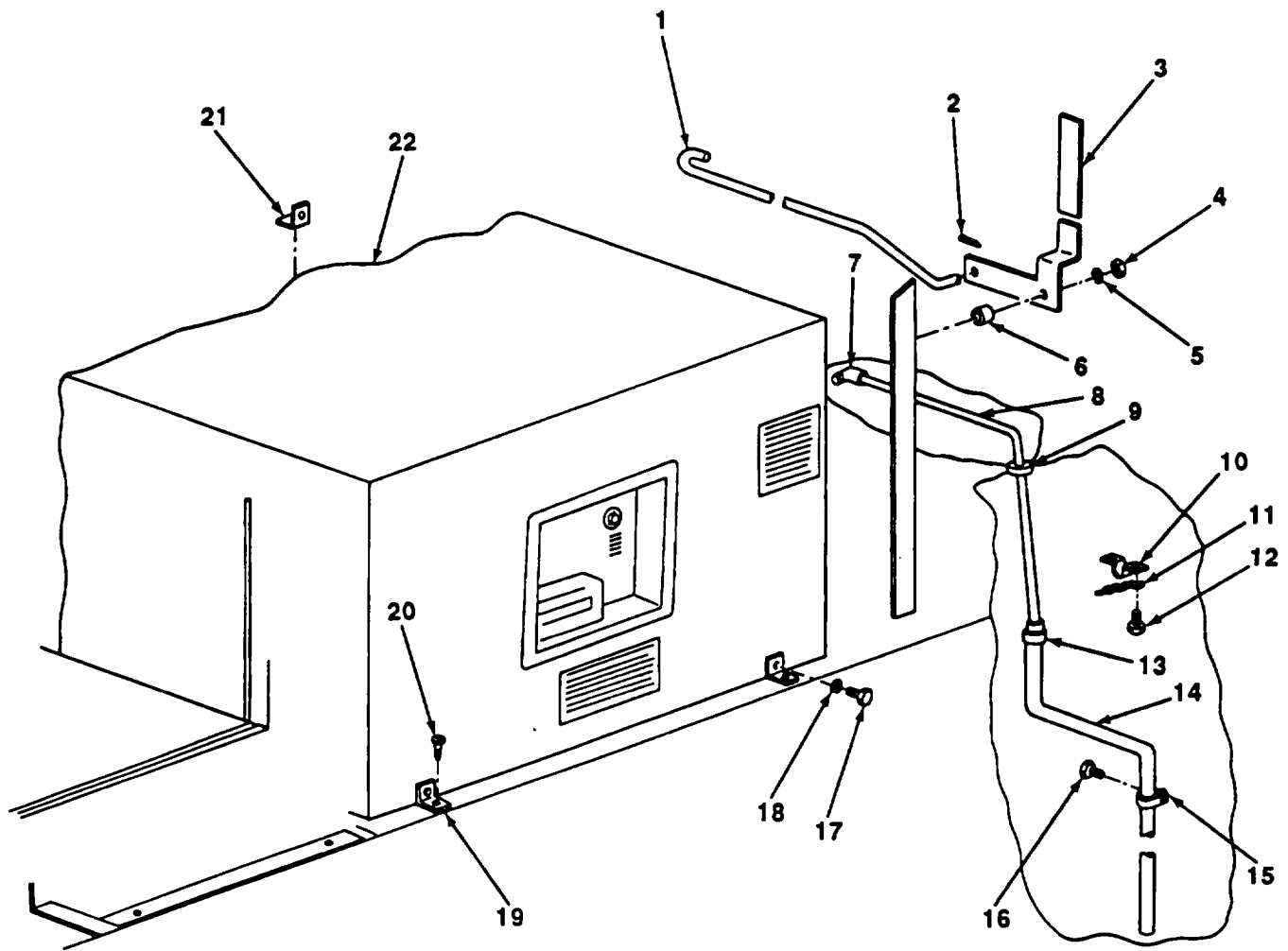

FIGURE 86A. M447C CURTAIN ENCLOSURE KIT.



SECTION II (1)	ITEM (2)	(3)	TM9-2330-238-24&P (4)	(5)	(6)
NO	SMR CODE	CAGEC	PART NUMBER	DESCRIPTION AND USABLE ON CODES (UOC)	QTY
				GROUP 33 SPECIAL PURPOSE KITS GROUP 3307 SPECIAL PURPOSE KITS FIG. 86A M447C CURTAIN ENCLOSURE KIT	
1	PFOZZ	19207	57K0883	COVER,FITTED,VEHICU	1
2	PFOZZ	19207	12368765-1	BAG,TEXTILE	2
3	PAOOO	19207	12368563-1	CURTAIN,VEHICULAR	2
4	PAOZZ	19207	8690514	STRAP,WEBBING	2
5	PAOZZ	19207	10869596	CHAIN ASSEMBLY,SING	2
6	MOOZZ	81349	MIL-F-21840	FASTENER TAPE,PIPE 121 FT LONG MAKE FROM MIL-F-21840	
7	MOOZZ	81349	MIL-C-20696	CLOTH,COATED MAKE FROM MIL-C 20696	1
8	PFOZZ	19207	10869604	FLANGE,PIPE	8
9	PAOZZ	19207	10869590	POST ASSY,CHAIN GUA	8
10	PAOZZ	96906	MS24627-66	SCREW,TAPPING 1/2 FCS,1/4X1	32
11	PAOZZ	96906	MS20604B4W4	RIVET,BLIND	440
12	PAOZZ	19207	12368548-1	FASTENER TAPE,HOOK 48 INCH LONG,1 3/4 INCH WIDE	20
13	PAOZZ	19207	12368548-2	FASTENER TAPE,HOOK 48 INCH LONG, 1 INCH WIDE	12
				END OF FIGURE	



TA596714

FIGURE 87. AIR CONDITIONER INSTALLATION (M313).

SECTION II (1) ITEM NO	(2) SMR CODE	(3) CAGEC	TM9-2330-238-24P (4) PART NUMBER	(5) DESCRIPTION AND USABLE ON CODES (UOC)	(6) QTY
				GROUP 52 REFRIGERATION, AIR CONDITIONER, HEATER, AND AIR CONDITIONING COMPONENTS	
				GROUP 5200 AIR CONDITIONER/HEATER ASSEMBLY AND GAS COMPRESSOR ASSEMBLY	
				FIG. 87 AIR CONDITONER INSTALLATION (M313)	
1	PAOZZ	19207	10937688	CONNECTING LINK,RIG BONNET FRONT DOOR, RH UOC:290	1
1	PAOZZ	19207	10937688-1	CONNECTING LINK,RIG BONNET FRONT DOOR CONTROL,LH UOC:290	1
2	PAOZZ	03677	TR50-80	PIN,COTTER FRONT DOOR CONNECTING LINK ATTACH UOC:290	2
3	PAOZZ	19207	10937689	HANDLE,DOOR BONNET LEFT CONTROL UOC:290	1
3	PAOZZ	19207	10937689-1	HANDLE,CONTROL,DOOR BONNET FRONT DOOR CONTROL,RH UOC:290	1
4	PAOZZ	96906	MS35692-17	NUT,PLAIN,SLOTTED,H CONTROL HANDLE ATTACH UOC:290	2
5	PAOZZ	12603	23E06	WASHER,LOCK CONTROL HANDLE ATTACH UOC:290	2
6	PAOZZ	19207	8735426	SPACER,SLEEVE BONNET CONTROL HANDLE UOC:290	2
7	PAOZZ	96906	MS51815-20	ELBOW,PIPE TO TUBE DRAIN TUBE UOC:290	1
8	PAOZZ	19207	10937629	TUBE,BENT,METALLIC AIR CONDITIONER DRAIN UOC:290	1
9	PAOZZ	96906	MS35489-11	GROMMET,NONMETALLIC AIR CONDITIONER DRAIN TUBE UOC:290	1
10	PAOZZ	19207	11593357	STRAP,RETAINING CONNECTING LINK GUIDE UOC:290	4
11	MOOZZ	78468	900-120-110-2	CHAIN MAKE FROM P/N 900-120-110 UOC:290	1
12	PAOZZ	96906	MS51861-37	SCREW,TAPPING,THREA STRAP AND CHAIN ATTACH UOC:290	8
13	PAOZZ	96906	MS35842-10	CLAMP,HOSE DRAIN TUBE RETAINING UOC:290	1
14	MOOZZ	96906	MS521302B206R-1	HOSE,NONMETALLIC MAKE FROM P/N MS521302B206R UOC:290	1

SECTION II (1)	SMR (2)	CAGEC (3)	PART (4)	DESCRIPTION AND USABLE ON CODES (UOC) (5)	QTY (6)
ITEM NO	CODE		NUMBER		
			TM9-2330-238-24P		
15	XBOZZ	21450	573158	CLAMP, LOOP DRAIN HOSE ATTACH UOC: 290	5
16	PAOZZ	96906	MS51861-45	SCREW, TAPPING, THREA DRAIN HOSE CLAMP ATTACH UOC: 290	5
17	XDOZZ	96906	MS90726-7	SCREW, CAP, HEXAGON AIR CONDITIONER ATTACH UOC: 290	4
18	PAOZZ	96906	MS35334-19	WASHER, LOCK AIR CONTIONER ATTACH UOC: 290	4
19	PAOZZ	19207	10937661	BRACKET, ANGLE AIR CONTIONER RETAINING UOC: 290	2
20	PAOZZ	21450	171104	SCREW, TAPPING, THREA AIR CONDITIONER ATTACH UOC: 290	6
21	PAOZZ	19207	10937658	BRACKET, ANGLE AIR CONDITIONER RETAINING UOC: 290	2
22	PAOZZ	19207	11638046	AIR CONDITIONER VAN BODY UOC: 290	1
END OF FIGURE					



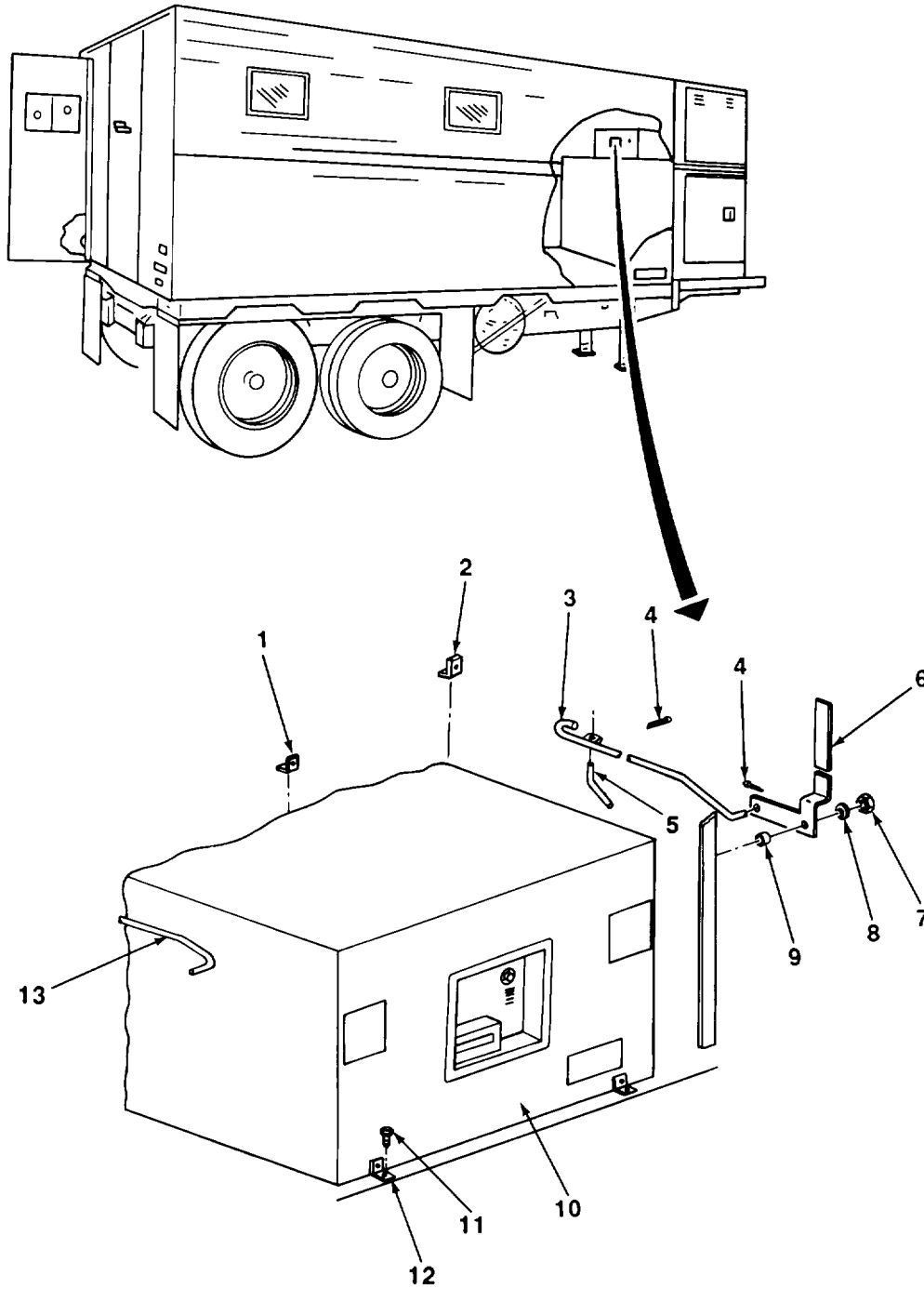

TA506715

FIGURE 88. AIR CONDITIONER INSTALLATION (M447C).

SECTION II (1) ITEM NO	(2) SMR CODE	(3) CAGEC	TM9-2330-238-24P (4) PART NUMBER	(5) DESCRIPTION AND USABLE ON CODES (UOC)	(6) QTY
GROUP 5200 AIR CONDITIONER/HEATER ASSEMBLY AND GAS COMPRESSOR ASSEMBLY					
FIG. 88 AIR CONDITIONER INSTALLATION (M447C)					
1	PFOZZ	19207	8735248	BRACKET,ANGLE AIR CONDITONER HOLD DOWN UOC:854	1
2	PAOZZ	19207	7535609	BRACKET,ANGLE AIR CONDITIONER REAR HOLD DOWN UOC:854	1
3	PAOZZ	19207	8735239	ROD ASSEMBLY BONNET FRONT DOOR CONTROL UOC:854	1
4	PAOZZ	24617	112726	PIN,COTTER CONTROL ROD ATTACH UOC:854	4
5	XDOZZ	19207	8735330	ROD BONNET REGISTER CONTROL UOC:854	1
6	XDOZZ	19207	8735329	HANDLE BONNET FRONT DOOR LINKAGE CONTROL LH UOC:854	1
6	XDOZZ	19207	8735328	HANDLE BONNET FRONT DOOR LINKAGE CONTROL RH UOC:854	1
7	PAOZZ	96906	MS35692-9	NUT,PLAIN,SLOTTED,H LINKAGE CONTROL HANDLE ATTACH UOC:854	2
8	PAOZZ	19207	7410218	WASHER,LOCK LINKAGE CONTROL HANDLE ATTACH UOC:854	2
9	PAOZZ	19207	8735426	SPACER, SLEEVE BONNET HANDLE UOC:854	2
10	PAOZZ	19207	11638046	AIR CONDITIONER VAN BODY UOC:854	1
11	PAOZZ	21450	171104	SCREW,TAPPING,THREA UOC:854	10
12	PAOZZ	19207	8735297	BRACKET,ANGLE AIR CONDITIONER FRONT HOLD DOWN UOC:854	2
13	XDOZZ	19207	8735272	ROD FRONT DOOR CONTROL UOC:854	1

END OF FIGURE

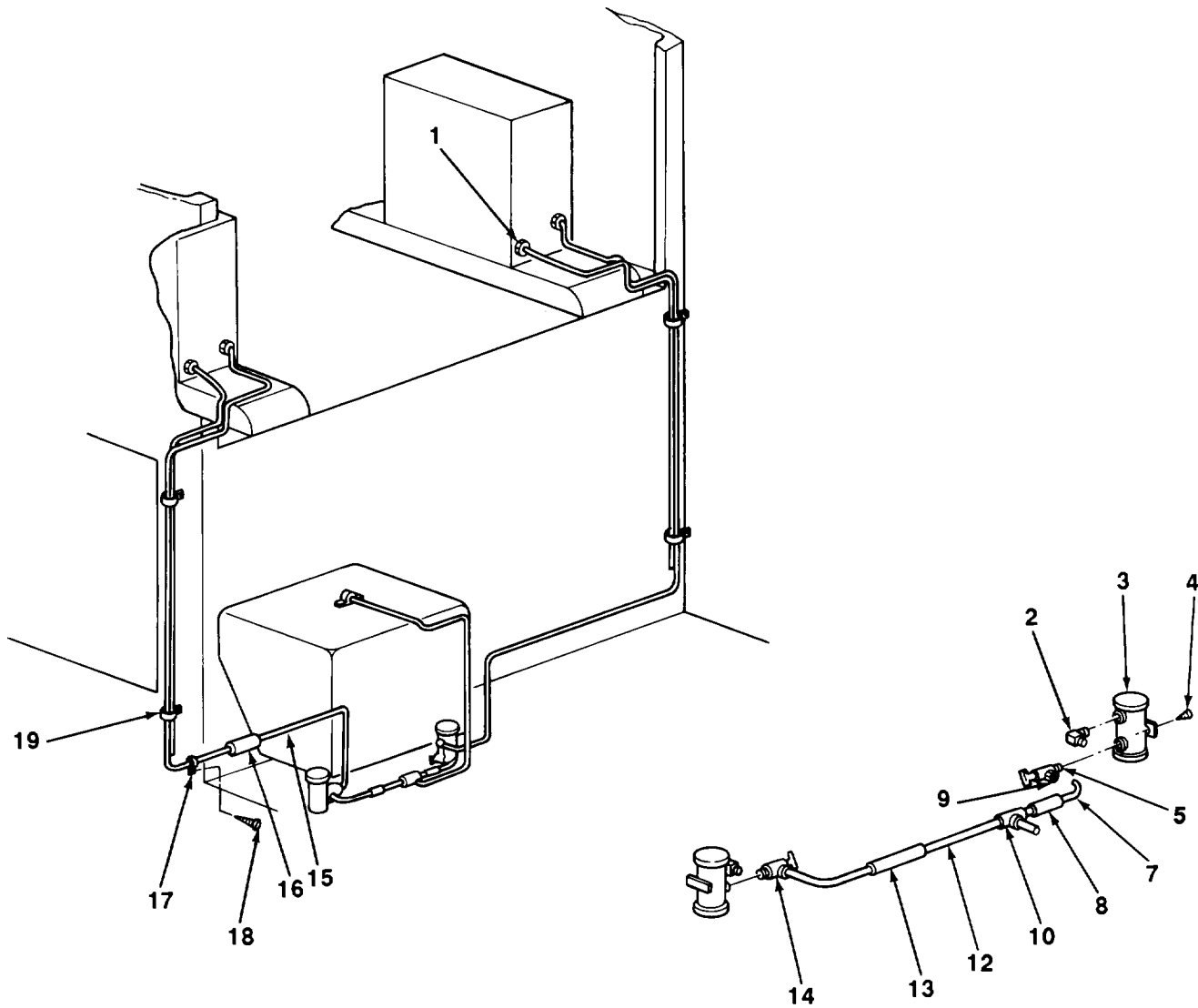
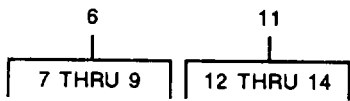

TA506716

FIGURE 89. FUEL LINE INSTALLATION (M313, M447, M447C, AND M750).



SECTION II (1) ITEM NO	(2) SMR CODE	(3) CAGEC	TM9-2330-238-24P (4) PART NUMBER	(5) DESCRIPTION AND USABLE ON CODES (UOC)	(6) QTY
GROUP 60 STEAM BOILERS, WATER HEATERS, HEATING UNITS, BURNERS					
GROUP 6004 FUEL SYSTEM					
FIG. 89 FUEL LINE INSTALLATION (M313, M447, M447C, AND M750)					
1	PAOZZ	11083	3B9392	NUT,TUBE COUPLING HEATER FUEL LINE UOC:290,852,854,856	4
2	PAOZZ	96906	MS51815-3	ELBOW,PIPE TO TUBE HEATER FUEL LINE UOC:290,852,854,856	2
3	PAOZZ	19207	7392887	PUMP,FUEL,ELECTRICA VAN BODY HEATER UOC:290,852,854,856	2
4	PAOZZ	96906	MS51861-65	SCREW,TAPPING,THREA FUEL PUMP ATTACH UOC:290,852,854,856	4
5	PAOZZ	21450	592792	COCK,SHUTOFF,SCREW FUEL PUMP UOC:290,852,854,856	2
6	AOOOO	19207	10919668	TUBE ASSEMBLY HEATER FUEL LINE UOC:290,852,854,856	1
7	MOOZZ	19207	8689207-1	TUBE,METALLIC HEATER FUEL LINE, MAKE FROM P/N 8689207 UOC:290,852,854,856	1
8	MOOZZ	80244	17C18035-60-1	CONDUIT,NONMETALLIC MAKE FROM P/N 17C18035-60 UOC:290,852,854,856	1
9	PAOZZ	21450	142797	NUT, TUBE COUPLING UOC:290,852,854,856	1
10	PAOZZ	88663	82A10B3	TEE,TUBE FUEL LINE TUBE UOC:290,852,854,856	1
11	AOOOO	19207	10919669	TUBE ASSEMBLY HEATER FUEL LINE UOC:290,852,854,856	1
12	MOOZZ	19207	8689207-2	TUBE, METALLIC MAKE FROM P/N 8689207 UOC:290,852,854,856	1
13	MOOZZ	19207	8376125-1	CONDUIT,NONMETALLIC MAKE FROM P/N 8376125 UOC:290,852,854,856	1
14	PAOZZ	21450	142797	NUT FUEL LINE TUBE UOC:290,852,854,856	1
15	MOOZZ	19207	7704051-1	TUBE, METALLIC MAKE FROM P/N 7704051 UOC:290,852,854,856	1
16	MOOZZ	19207	8376125-2	CONDUIT,NONMETALLIC MAKE FROM P/N 8376125 UOC:290,852,854,856	1
17	PAOZZ	96906	MS21333-105	CLAMP,LOOP HEATER FUEL LINE RETAINING UOC:290,852,854,856	6
18	PAOZZ	96906	MS51861-45	SCREW,TAPPING,THREA LOOP CLAMP ATTACH	14

SECTION II					
(1)	(2)	(3)	(4)	(5)	(6)
ITEM	SMR		PART		
NO	CODE	CAGEC	NUMBER	DESCRIPTION AND USABLE ON CODES (UOC)	QTY
19	PAOZZ	96906	MS21333-106	UOC:290,852,854,856 CLAMP,LOOP HEATER FUEL LINE RETAINING UOC:290,852,854,856	8
END OF FIGURE					



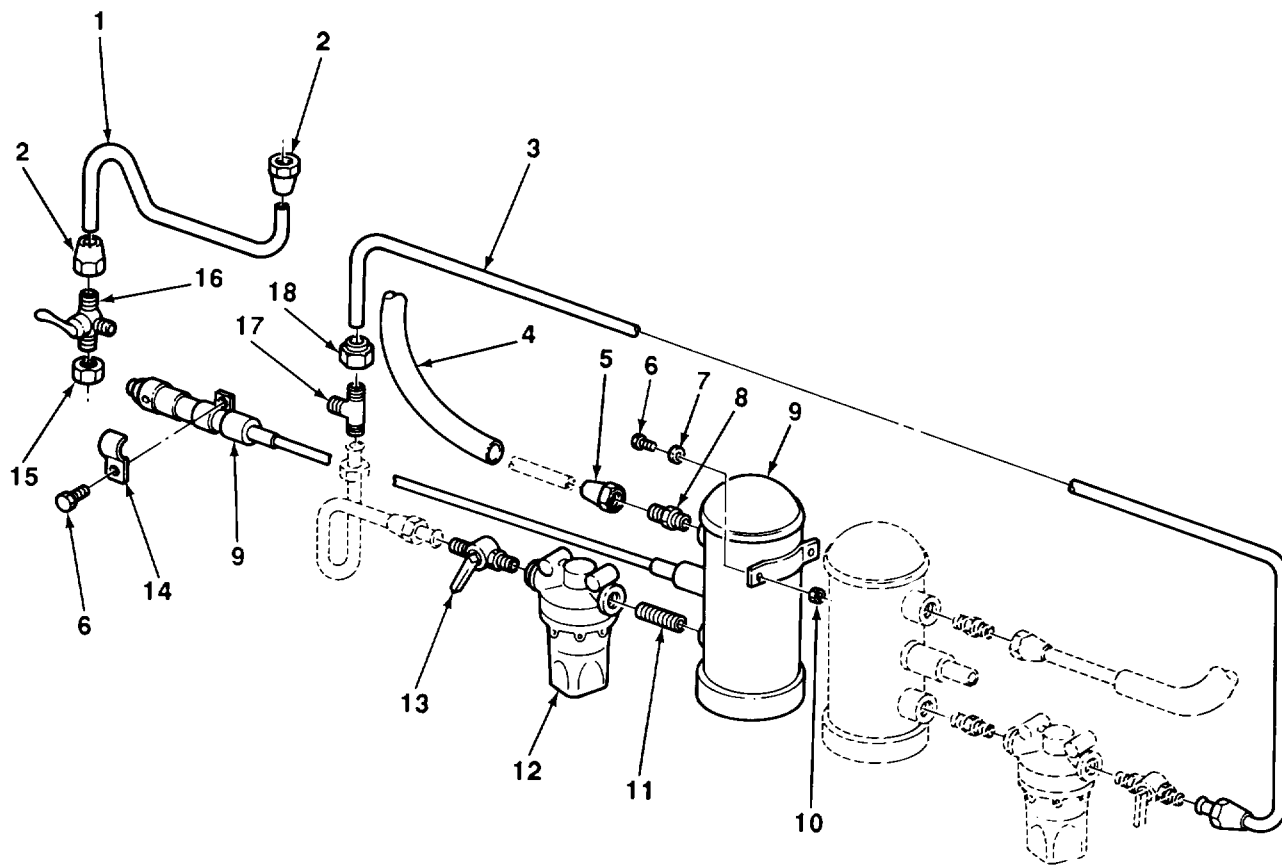

TA506717

FIGURE 90. FUEL LINE INSTALLATION (M749, SOUTHWEST MODEL VRP, SERIAL NUMBERS V001 THROUGH V356).

SECTION II (1) ITEM NO	(2) SMR CODE	(3) CAGEC	TM9-2330-238-24P (4) PART NUMBER	(5) DESCRIPTION AND USABLE ON CODES (UOC)	(6) QTY
GROUP 6004 FUEL SYSTEM					
FIG. 90 FUEL LINE INSTALLATION (M749, SOUTHWEST MODEL VRP, SERIAL NUMBERS V001 THROUGH V356)					
1	MOOZZ	19207	8689207-3	TUBE, METALLIC MAKE FROM P/N 8689207 UOC:855	1
2	XBOZZ	58553	N4-5	NUT,TUBE COUPLING FUEL LINE (AB) UOC:855	4
3	MOOZZ	19207	7704051-2	TUBE, METALLIC MAKE FROM P/N 7704051 UOC:855	1
4	MOOZZ	19207	8376125-3	CONDUIT, NONMETALLIC MAKE FROM P/N 8376125 UOC:855	1
5	XBOZZ	98255	PP179	NUT,TUBE COUPLING FUEL LINE (AB) UOC:855	6
6	PAOZZ	96906	MS35206-281	SCREW, MACHINE FUEL PUMP AND RETAINING STRAP ATTACHING (AB) UOC:855	12
7	PAOZZ	19207	7410218	WASHER, LOCK FUEL PUMP AND STRAP ATTACH (AB) UOC:855	12
8	XBOZZ	98255	PP292	UNION HALF, FUEL LINE TO PUMP (AB) UOC:855	2
9	PAOZZ	19207	7354014	PUMP, FUEL, ELECTRICAL VAN BODY HEATER (AB) UOC:855	2
10	PAOZZ	96906	MS35649-2252	NUT, PLAIN, HEXAGON FUEL PUMP AND RETAINING STRAP ATTACHING (AB) UOC:855	12
11	PAOZZ	96906	MS51953-49	NIPPLE, PIPE FUEL FILTER TO FUEL PUMP (AB) UOC:855	2
12	PAOZZ	46522	C392-1135G2	FILTER, FLUID FUEL LINE (AB) UOC:855	2
13	PAOZZ	96906	MS35931-2	COCK, PLUG FUEL LINE (AB) UOC:855	2
14	XDOZZ	81336	T165	STRAP, RETAINING FUEL LINE (AB) UOC:855	8
15	PAOZZ	41947	A-4758	CAP, TUBE FUEL LINE (AB) UOC:855	1
16	XDOZZ	98255	PP187	VALVE SELECTOR, FUEL LINE (AB) UOC:855	1
17	XBOZZ	58553	T2-5	TEE FUEL INLET TUBE TO PUMP (AB) UOC:855	1
18	PAOZZ	58553	NSR4-54	NUT FLARE, REDUCING (AB) UOC:585	2

END OF FIGURE

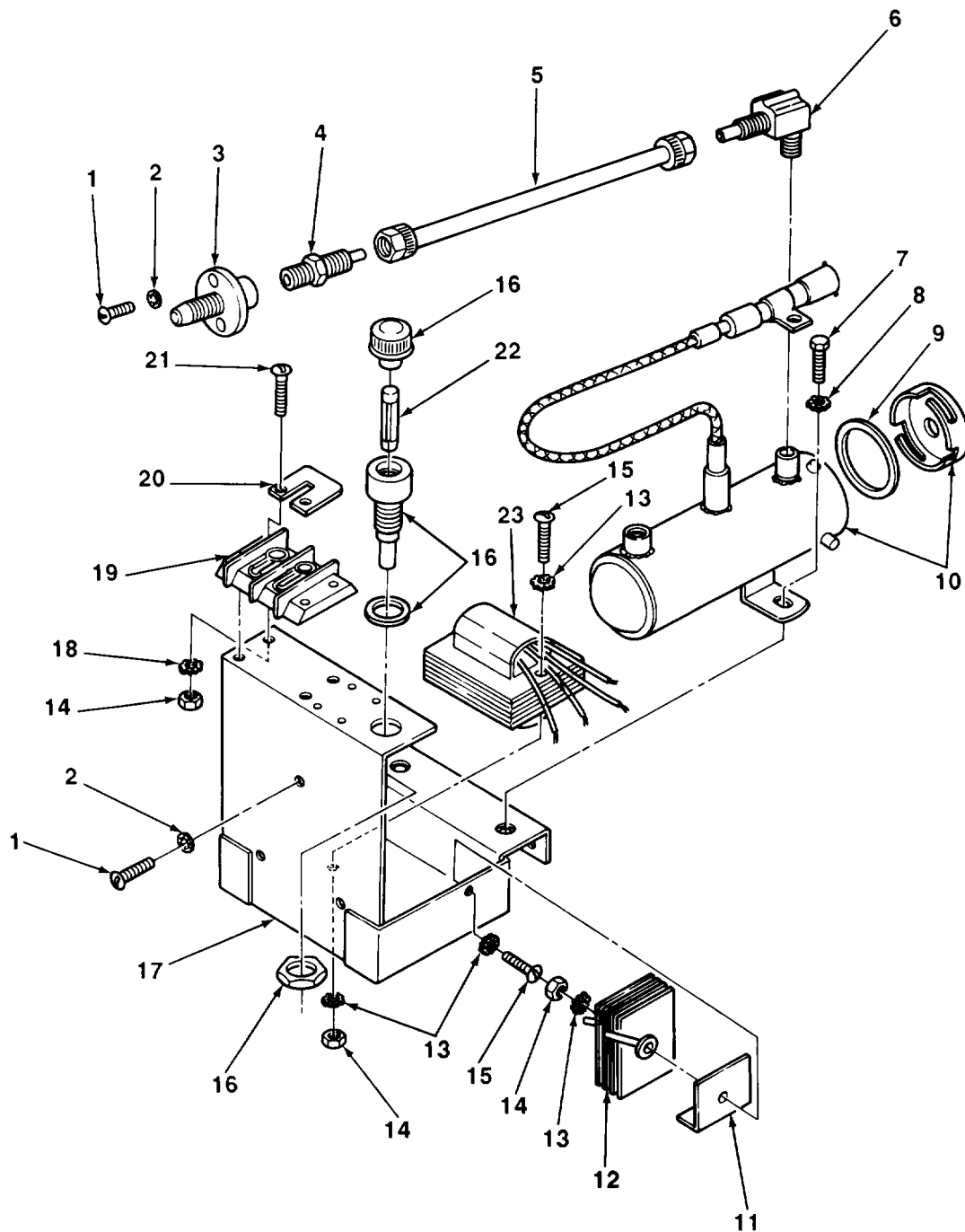

TA506718

FIGURE 91. FUEL LINE INSTALLATION (M749, SOUTHWEST MODEL VRP, SERIAL NUMBERS V549 THROUGH V628).

SECTION II (1) ITEM NO	(2) SMR CODE	(3) CAGEC	TM9-2330-238-24P (4) PART NUMBER	(5) DESCRIPTION AND USABLE ON CODES (UOC)  GROUP 6004 FUEL SYSTEM  FIG. 91 FUEL LINE INSTALLATION (M749, SOUTHWEST MODEL VRP, SERIAL NUMBERS V549 THROUGH V628)	(6) QTY
1	PAOZZ	96906	MS35206-261	SCREW,MACHINE FUEL CONNECTOR ATTACHING (AC) UOC:855	4
2	PAOZZ	96906	MS35333-39	WASHER,LOCK FUEL CONNECTOR ATTACHING (AC) UOC:855	4
3	PAOZZ	92878	68330	CONNECTOR,FUEL HEAT INTAKE (AC) UOC:855	2
4	PFOZZ	30327	8894293	ADAPTER,STRAIGHT,PI FUEL LINE TO PUMP (AC) UOC:855	2
5	XBOZZ	92878	S68304B	TUBING,RUBBER FUEL INTAKE TO FUEL PUMP (AC) UOC:855	1
6	XDOZZ	30327	8894286	ELBOW,PIPE TO TUBE FUEL PUMP (AC) UOC:855	6
7	PAOZZ	96906	MS90725-3	SCREW,CAP,HEXAGON H FUEL PUMP ATTACHING (AC) UOC:855	4
8	PAOZZ	96906	MS35335-33	WASHER,LOCK FUEL PUMP ATTACH (AC) UOC:855	8
9	PAOZZ	19207	7413774	GASKET FUEL FILTER (AC) UOC:855	2
10	XDOZZ	92878	A68060D	FUEL PUMP ASSEMBLY VAN BODY HEATER (AC) UOC:855	2
11	XDOZZ	92878	48049A	INSULATOR,RECTIFIER FUEL PUMP (AC) UOC:855	2
12	XBOZZ	05292	104M43945	RECTIFIER,METALLIC CONTROL BOX CONVERTER (AC) UOC:855	2
13	PAOZZ	96906	MS35335-30	WASHER,LOCK RECTIFIER, TERMINAL STRIP AND JUMPER ATTACH (AC) UOC:855	12
14	PAOZZ	96906	MS35649-262	NUT,PLAIN,HEXAGON RECTIFIER, TERMINAL STRIP AND JUMPER (AC) UOC:855	12
15	PAOZZ	96906	MS35206-234	SCREW,MACHINE RECTIFIER AND TRANSFORMER ATTACH (AC) UOC:855	2
16	PAOZZ	02734	8987953-1	FUSEHOLDER,EXTRACTO FUEL PUMP (AC) UOC:855	2
17	XBOZZ	92878	S48066A	BRACKET,MOUNTING FUEL PUMP (AC) UOC:855	1
18	PAOZZ	96906	MS35333-37	WASHER,LOCK TRANSFORMER ATTACH (AC) UOC:855	4

SECTION II				TM9-2330-238-24P	
(1)	(2)	(3)	(4)	(5)	(6)
ITEM	SMR		PART		
NO	CODE	CAGEC	NUMBER	DESCRIPTION AND USABLE ON CODES (UOC)	QTY
19	XBOZZ	75173	2-141YDE	STRIP, TERMINAL FUEL PUMP (AC) UOC: 855	2
20	XBOZZ	92878	68275	JUMPER, GROUND FUEL PUMP (AC) UOC: 855	2
21	PAOZZ	96906	MS35206-231	SCREW, MACHINE TERMINAL STRIP AND JUMPER ATTACHING (AC) UOC: 855	8
22	PAOZZ	81349	F02A250V1/2A	FUSE, CARTRIDGE FUEL PUMP (AC) UOC: 855	2
23	PAOZZ	92878	48062	TRANSFORMER, POWER FUEL PUMP (AC) UOC: 855	2

END OF FIGURE





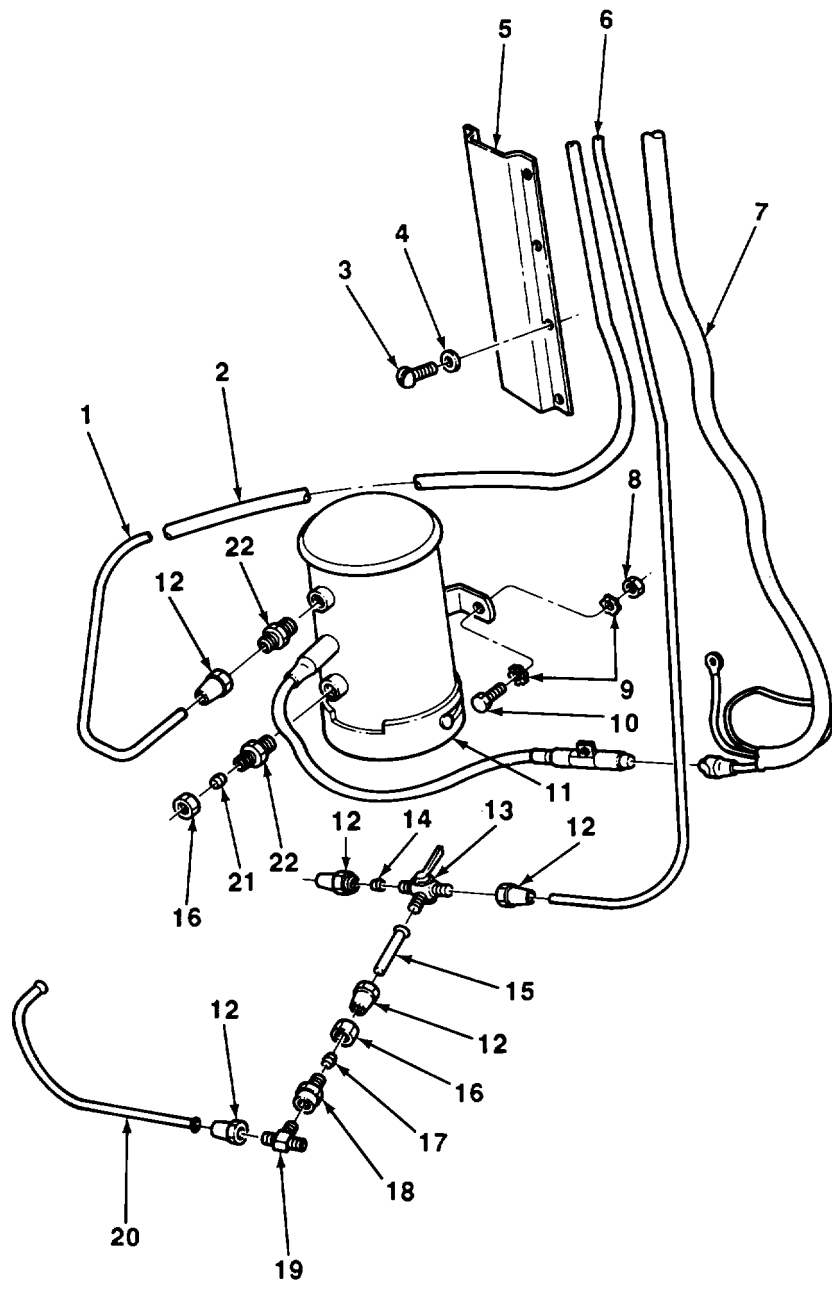

TA506719

FIGURE 92. FUEL LINE INSTALLATION (M749, CONVERTO MODEL 8929).

SECTION II (1) ITEM NO	(2) SMR CODE	(3) CAGEC	TM9-2330-238-24P (4) PART NUMBER	(5) DESCRIPTION AND USABLE ON CODES (UOC)  GROUP 6004 FUEL SYSTEM  FIG. 92 FUEL LINE INSTALLATION (M749, CONVERTO MODEL 8929)	(6) QTY
1	MOOZZ	19207	7704051-3	TUBE, METALLIC PUMP TO HEATER AND RETURN LINE, MAKE FROM P/N 7704051 (AD) UOC:855	1
2	MOOZZ	80244	17C18035-60-2	CONDUIT, NONMETALLIC MAKE FROM P/N 17C18035-60 UOC:855	1
3	PAOZZ	96906	MS35207-215	SCREW, MACHINE FUEL LINE COVER ATTACHING (AD) UOC:855	10
4	PAOZZ	96906	MS35335-32	WASHER, LOCK FUEL LINE COVER ATTACH (AD) UOC:855	10
5	XBOZZ	14422	8M29-85	COVER FUEL LINE (AD) UOC:855	1
6	MOOZZ	19207	8689207-4	TUBE, METALLIC FUEL TANK TO PUMP, MAKE FROM P/N 8689207 (AD) UOC:855	1
7	XBOZZ	92878	FP6661	CAP AND ELECTRICAL FUEL PUMP (AD) UOC:855	2
8	PAOZZ	96906	MS51967-2	NUT, PLAIN, HEXAGON FUEL PUMP ATTACH (AD) UOC:855	4
9	PAOZZ	96906	MS45904-68	WASHER, LOCK FUEL PUMP ATTACH (AD) UOC:855	8
10	PAOZZ	96906	MS90728-8	SCREW, CAP, HEXAGON H FUEL PUMP ATTACHING (AD) UOC:855	4
11	PAOZZ	92878	47422	FUEL, PUMP, OIL HEATER VAN BODY HEATER (AD) UOC:855	2
12	PAOZZ	19207	8327305	NUT, TUBE COUPLING FUEL LINE (AD) UOC:855	5
13	XBOZZ	14422	8929-66A2276	COCK, PLUG THREE-WAY, FUEL LINE (AD) UOC:855	1
14	XDOZZ	30327	64C5-16	SEAL PLUG COCK (AD) UOC:855	1
15	MOOZZ	19207	8689207-5	TUBE, METALLIC VALVE TO TEE, MAKE FROM P/N 8689207 UOC:855	1
16	PAOZZ	96906	MS39166-4L	NUT, TUBE COUPLING FUEL LINE (AD) UOC:855	7
17	PAOZZ	06853	200457	SLEEVE, COMPRESSION, FUEL LINE AT FUEL PUMP (AD) UOC:855	4
18	PFOZZ	79470	66X5	ADAPTER, STRAIGHT, PI FUEL LINE (AD) UOC:855	1

SECTION II				TM9-2330-238-24P	
(1)	(2)	(3)	(4)	(5)	(6)
ITEM NO	SMR CODE	CAGEC	PART NUMBER	DESCRIPTION AND USABLE ON CODES (UOC)	QTY
19	XBOZZ	79470	45XY	TEE FUEL LINE (AD) UOC:855	1
20	MOOZZ	19207	8689207-6	TUBE, METALLIC MAKE FROM P/N 8689207 (AD) UOC:855	1
21	PAOZZ	81343	5 060115B	SLEEVE, COMPRESSION TUBE FITTING (AD) UOC:855	3
22	PAOZZ	79470	68X5	ADAPTER, STRAIGHT, PI FUEL LINE AT PUMP (AD) UOC:855	4

END OF FIGURE



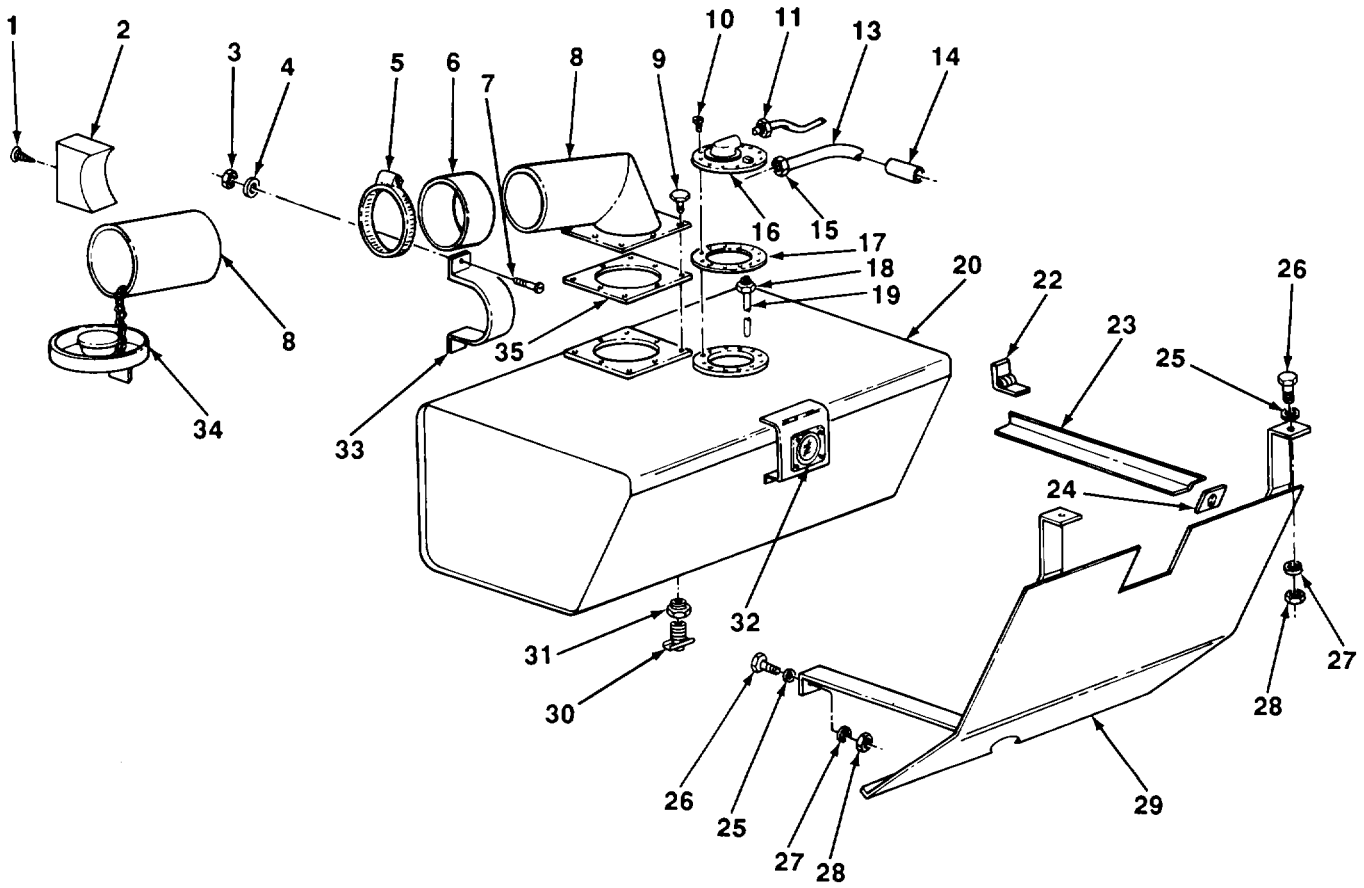

TA506720

FIGURE 93. FUEL TANK (M313, M447, M447C, AND M750, EARLY MODEL).

SECTION II (1) ITEM NO	(2) SMR CODE	(3) CAGEC	TM9-2330-238-24P (4) PART NUMBER	(5) DESCRIPTION AND USABLE ON CODES (UOC)  GROUP 6007 FUEL TANK  FIG. 93 FUEL TANK (M313, M447, M447C, AND M750, EARLY MODEL)	(6) QTY
1	PAOZZ	96906	MS35495-108	SCREW,WOOD SUPPORT BLOCK ATTACH (EARLY MODEL) UOC:290,852,854,856	2
2	XBOZZ	19207	10869630	BLOCK,WOOD FILLER NECK SUPPORT (EARLY MODEL) UOC:290,852,854,856	1
3	PAOZZ	96906	MS51967-2	NUT,PLAIN,HEXAGON FILLER NECK CLAMP ATTACH (EARLY MODEL) UOC:290,852,854,856	2
4	PAOZZ	96906	MS35338-44	WASHER, LOCK RETAINING CLAM ATTACH UOC:290,852,854,856	2
5	PAOZZ	96906	MS35842-16	CLAMP, HOSE FUEL TANK HOSE RETAINING UOC:290,852,854,856	2
6	PAOZZ	19207	11681591	HOSE, RUBBER FUEL TANK UOC:290,852,854,856	1
7	PAOZZ	96906	MS35206-279	SCREW,MACHINE FILLER NECK CLAMP ATTACH UOC:290,852,854,856	2
8	PAOZZ	75377	560PC4234	FILLER NECK FUEL TANK UOC:290,852,854,856	1
9	PAOZZ	96906	MS90727-3	SCREW,CAP,HEXAGON H FILLER NECK ATTACHING (EARLY MODEL) UOC:290,852,854,856	8
10	PAOZZ	96906	MS35206-243	SCREW,MACHINE VENT COVER ATTACH UOC:290,852,854,856	12
11	PAOZZ	19207	10869616	TUBE,BENT,METALLIC FUEL TANK VENT UOC:290,852,854,856	1
12	AOOOO	19207	10919667	TUBE ASSEMBLY OUTLET,FUEL TANK EXTERIOR UOC:290,852,854,856	1
13	MOOZZ	19207	8689207-7	TUBE, METALLIC FUEL TANK OUTLET TUBE, MAKE FROM P/N 8689207 (EARLY MODEL) UOC:290,852,854,856	1
14	MOOZZ	97030	LOOM 3/8 ID-1	CONDUIT,NONMETALLIC FUEL TANK OUTLET TUBE, MAKE FROM P/N LOOM 3/8 ID UOC:290,852,854,856	1
15	XAOZZ	21450	142797	NUT,TUBE COUPLING OUTLET TUBE UOC:290,852,854,856	2
16	PAOZZ	19207	7061119	COVER,ACCESS FUEL TANK (EARLY MODEL) UOC:290,852,854,856	1
17	PAOZZ	19207	10869615	GASKET FUEL TANK COVER ASSY (EARLY MODEL) UOC:290,852,854,856	1

SECTION II (1) ITEM NO	(2) SMR CODE	(3) CAGEC	TM9-2330-238-24P (4) PART NUMBER	(5) DESCRIPTION AND USABLE ON CODES (UOC)	(6) QTY
18	PAOZZ	19207	137398	INVERTED NUT,TUBE C FUEL TANK INTERIOR OUTLET TUBE (EARLY MODEL) UOC: 290,852,854,856	1
19	PAOZZ	19207	10919623	TUBE,METALLIC FUEL TANK INTERIOR UOC: 290,852,854,856	1
20	PAOZZ	19207	11681523	TANK,FUEL UOC: 290,852,854,856	1
21	MOOOO	19207	11681564-1	STRAP ASSEMBLY UOC: 290,852,854,856	1
21	MOOOO	19207	11681564-2	STRAP ASSEMBLY UOC: 290,852,854,856	1
22	XDOZZ	19207	MS35831-1D	HINGE UOC: 290,852,854,856	1
23	XDOZZ	19207	11681565-1	ANGLE UOC: 290,852,854,856	1
23	XDOZZ	19207	11681565-2	ANGLE UOC: 290,852,854,856	1
24	XDOZZ	19207	11681566	PLATE UOC: 290,852,854,856	1
25	PAOZZ	96906	MS27183-14	WASHER,FLAT SHIELD ATTACH (EARLY MODEL) UOC: 290,852,854,856	6
26	PAOZZ	96906	MS90726-60	SCREW,CAP,HEXAGON H SHIELD ATTACH (EARLY MODEL) UOC: 290,852,854,856	6
27	PAOZZ	12603	23E06	WASHER,LOCK SHIELD ATTACH (EARLY MODEL) UOC: 290,852,854,856	6
28	PAOZZ	96906	MS51968-8	NUT,PLAIN,HEXAGON SHIELD ATTACH (EARLY MODEL) UOC: 290,852,854,856	6
29	XAOZZ	19206	10869684	SHIELD ASSEMBLY FUEL TANK GUARD (EARLY MODEL) UOC: 290,852,854,856	1
30	PAOZZ	13800	5689REV5PC33	COCK,DRAIN FUEL TANK (EARLY MODEL) UOC: 290,852,854,856	1
31	PAOZZ	59556	015-90010-58	BUSHING,PIPE FUEL TANK COCK DRAIN (EARLY MODEL) UOC: 290,852,854,856	1
32	PAOZZ	19207	10869709	GAGE,LIQUID QUANTIT FUEL TANK (EARLY MODEL) UOC: 290,852,854,856	1
33	XAOZZ	19207	10869601	CLAMP FILLER NECK RETAINING (EARLY MODEL) UOC: 290,852,854,856	1
34	PAOZZ	96906	MS35645-1	CAP,FILLER OPENING FUEL TANK (EARLY MODEL) UOC: 290,852,854,856	1
35	PAOZZ	19207	8759433	GASKET FILLER NECK (EARLY MODEL) UOC: 290,852,854,856	1

END OF FIGURE





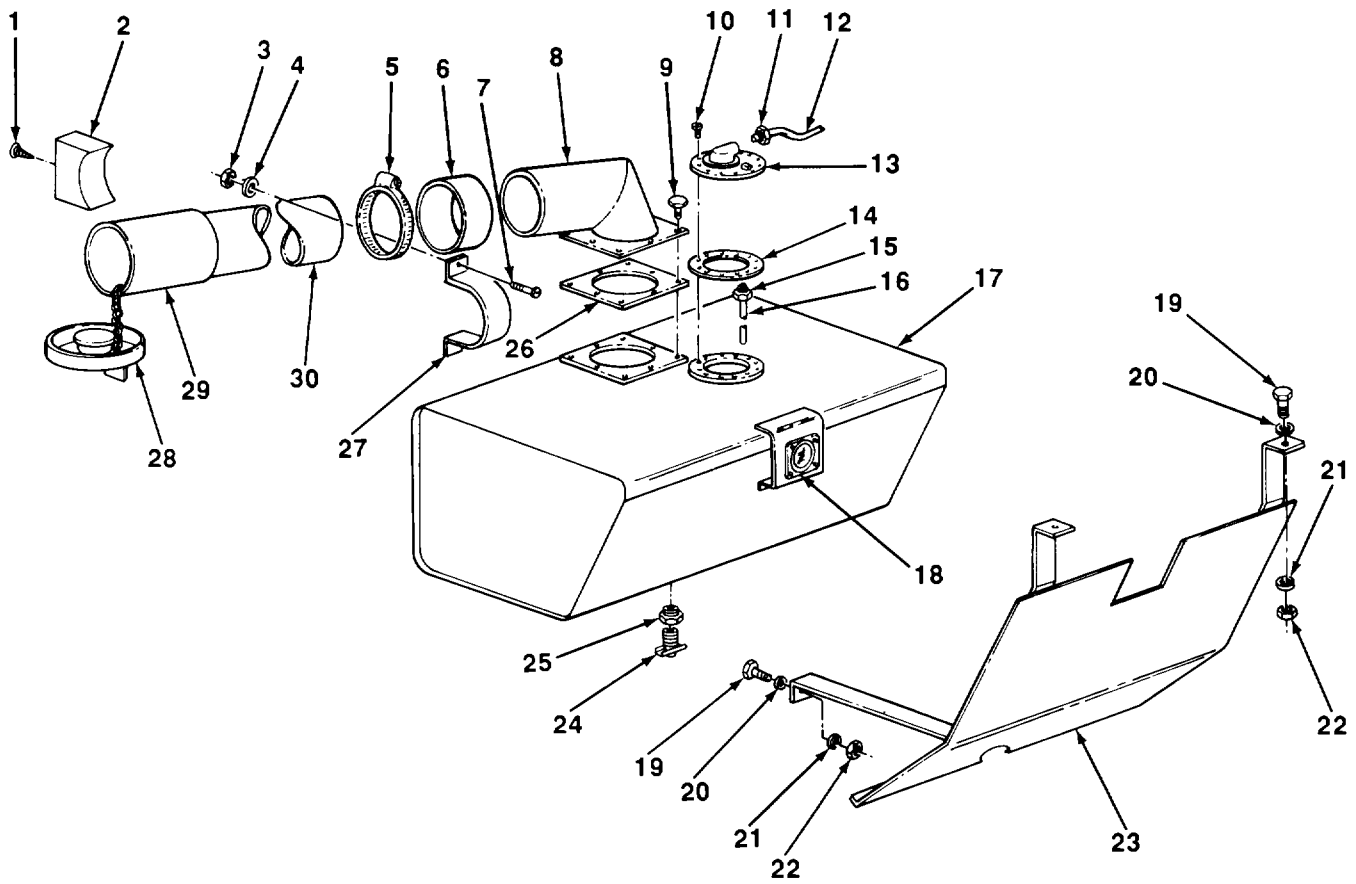

TA506721

FIGURE 94. FUEL TANK (M313, M447, M447C, AND M750, LATE MODEL).

SECTION II (1) ITEM NO	(2) SMR CODE	(3) CAGEC	TM9-2330-238-24P (4) PART NUMBER	(5) DESCRIPTION AND USABLE ON CODES (UOC)	(6) QTY
GROUP 6007 FUEL TANK					
FIG. 94 FUEL TANK (M313, M447, M447C, AND M750, LATE MODEL)					
1	PAOZZ	96906	MS35495-108	SCREW, WOOD FILLER NECK SUPPORT BLOCK ATTACH (LATE MODEL) UOC: 290,852,854,856	2
2	XBOZZ	19207	10869630	BLOCK, WOOD FILLER NECK SUPPORT (LATE MODEL) UOC: 290,852,854,856	1
3	PAOZZ	96906	MS51967-2	NUT, PLAIN, HEXAGON FILLER NECK CLAMP ATTACH (LATE MODEL) UOC: 290,852,854,856	2
4	PAOZZ	96906	MS35338-44	WASHER, LOCK CLAMP ATTACH UOC: 290,852,854,856	2
5	PAOZZ	96906	MS35842-16	CLAMP, HOSE FUEL TANK HOSE (LATE MODEL) UOC: 290,852,854,856	2
6	PAOZZ	19207	11681591	HOSE, NONMETALLIC FUEL TANK (LATE MODEL) UOC: 290,852,854,856	1
7	PAOZZ	96906	MS35206-279	SCREW, MACHINE FILLER NECK CLAMP ATTACH (LATE MODEL) UOC: 290,852,854,856	2
8	PFOZZ	19207	11681551	FILLER NECK FILLER NECK ASSY (LATE MODEL) UOC: 290,852,854,856	1
9	PAOZZ	96906	MS90727-2	SCREW, CAP, HEXAGON H FILLER NECK ASSY ATTACH (LATE MODEL) UOC: 290,852,854,856	8
10	PAOZZ	96906	MS35206-243	SCREW, MACHINE FUEL TANK COVER ASSY ATTACH (LATE MODEL) UOC: 290,852,854,856	12
11	PAOZZ	79470	105X3	INVERTED NUT, TUBE C FUEL TANK TUBE (LATE MODEL) UOC: 290,852,854,856	1
12	PAOZZ	19207	10869616	TUBE, BENT, METALLIC FUEL TANK VENT UOC: 290,852,854,856	1
13	PAOZZ	19207	7061119	COVER, ACCESS FUEL TANK (LATE MODEL) UOC: 290,852,854,856	1
14	PAOZZ	19207	10869615	GASKET FUEL TANK COVER ASSY (LATE MODEL) UOC: 290,852,854,856	1
15	PAOZZ	21450	137398	INVERTED NUT, TUBE FUEL TANK TUBE UOC: 290,852,854,856	1
16	XDOZZ	19207	11681590	TUBE FUEL TANK (LATE MODEL) UOC: 290,852,854,856	1
17	PAOZZ	19207	11681540	TANK, FUEL, HEATER VAN BODY HEATER (LATE MODEL) UOC: 290,852,854,856	1

SECTION II (1) ITEM NO	(2) SMR CODE	(3) CAGEC	TM9-2330-238-24P (4) PART NUMBER	(5) DESCRIPTION AND USABLE ON CODES (UOC)	(6) QTY
18	PAOZZ	19207	11681589	GAGE, LIQUID QUANTIT FUEL TANK (LATE MODEL) UOC: 290, 852, 854, 856	1
19	PAOZZ	96906	MS90726-60	SCREW, CAP, HEXAGON H SHIELD ATTACH (LATE MODEL) UOC: 290, 852, 854, 856	6
20	PAOZZ	96906	MS27183-14	WASHER, FLAT SHIELD ATTACH (LATE MODEL) UOC: 290, 852, 854, 856	6
21	PAOZZ	12603	23E06	WASHER, LOCK SHIELD ATTACH (LATE MODEL) UOC: 290, 852, 854, 856	6
22	PAOZZ	96906	MS51968-8	NUT, PLAIN, HEXAGON SHIELD ATTACH (LATE MODEL) UOC: 290, 852, 854, 856	6
23	XAOZZ	19207	10869684	SHIELD ASSEMBLY FUEL TANK GUARD (LATE MODEL) UOC: 290, 852, 854, 856	1
24	PAOZZ	13800	5689REV5PC33	COCK, DRAIN FUEL TANK (LATE MODEL) UOC: 290, 852, 854, 856	1
25	PAOZZ	64203	G-46659	BUSHING, PIPE FUEL TANK DRAIN COCK (LATE MODEL) UOC: 290, 852, 854, 856	1
26	PAOZZ	19207	11681563	GASKET FILLER NECK ASSY (LATE MODEL) UOC: 290, 852, 854, 856	1
27	XAOZZ	19207	10869601	CLAMP FILLER NECK RETAINING (LATE MODEL) UOC: 290, 852, 854, 856	1
28	PAOZZ	96906	MS35645-1	CAP, FILLER OPENING FUEL TANK FILLER NECK (LATE MODEL) UOC: 290, 852, 854, 856	1
29	PAOZZ	96906	MS35644-5	FILLER NECK FUEL TANK UOC: 290, 852, 854, 856	1
30	PAOZZ	19207	11681615	TUBE, METALLIC FILLER NECK ASSY UOC: 290, 852, 854, 856	1

END OF FIGURE



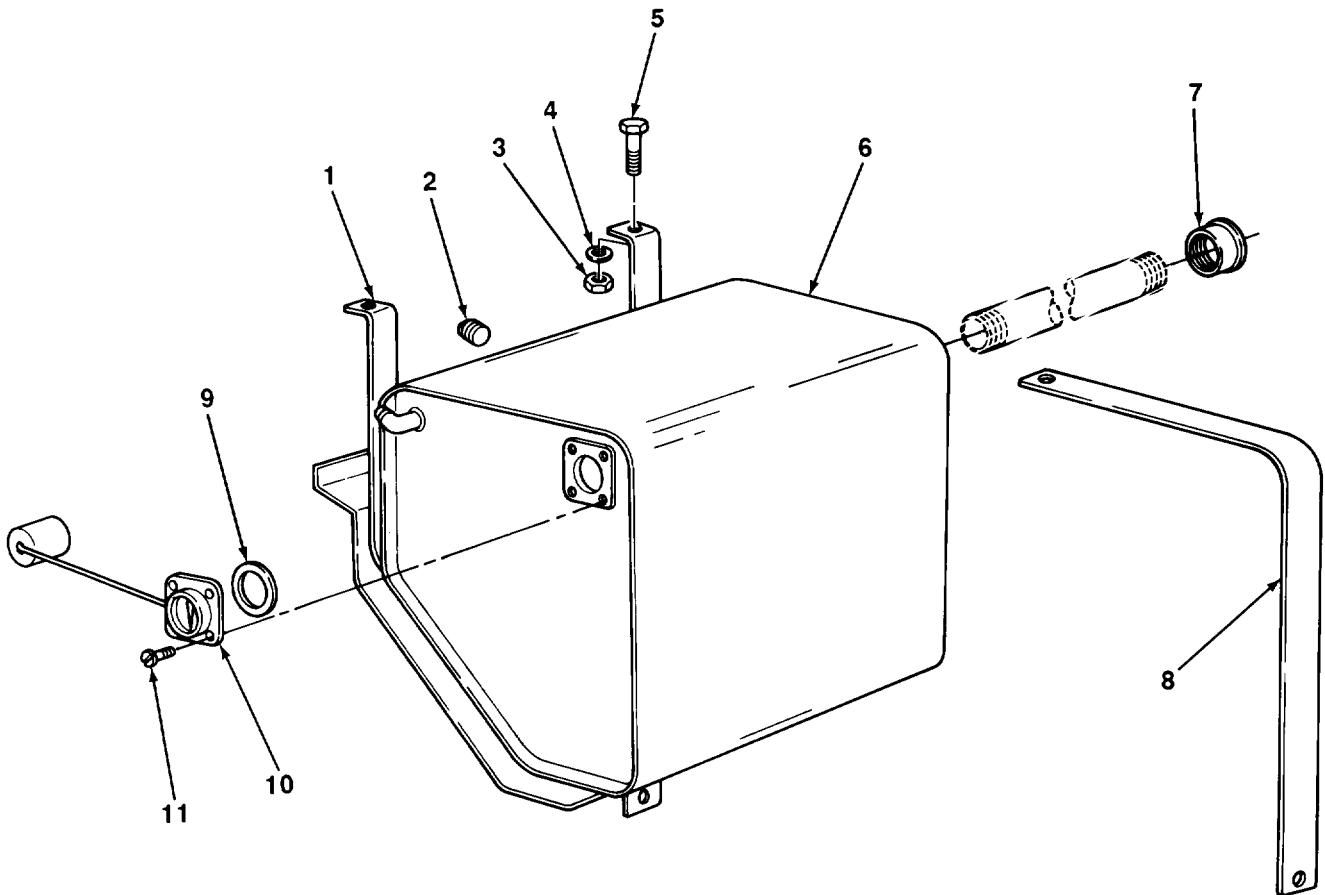

TA506722

FIGURE 95. FUEL TANK (M749, SOUTHWEST MODEL VRP, SERIAL NUMBERS V001 THROUGH V356).

SECTION II (1)	SMR (2)	CAGEC (3)	TM9-2330-238-24P PART NUMBER (4)	(5)	(6)
ITEM NO	CODE			DESCRIPTION AND USABLE ON CODES (UOC)	QTY
GROUP 6007 FUEL TANK					
FIG. 95 FUEL TANK (M749, SOUTHWEST MODEL VRP, SERIAL NUMBERS V001 THROUGH V356)					
1	XBOZZ	98255	LD42	SUPPORT FRONT, FUEL TANK (AB) UOC:855	1
2	PAOZZ	72582	5125237	PLUG, PIPE FUEL TANK DRAIN (AB) UOC:855	1
3	PAOZZ	96906	MS51968-5	NUT, PLAIN, HEXAGON FUEL TANK MOUNTING (AB) UOC:855	4
4	PAOZZ	96906	MS35340-45	WASHER, LOCK FUEL TANK ATTACHING (AB) UOC:855	4
5	PAOZZ	96906	MS90726-34	BOLT, MACHINE FUEL TANK MOUNTING (AB) UOC:855	4
6	XBOZZ	98255	PP176	TANK ASSEMBLY, FUEL VAN BODY HEATER (AB) UOC:855	1
7	PAOZZ	96906	MS35645-1	CAP, FILLER OPENING FUEL TANK (AB) UOC:855	1
8	XBOZZ	98255	LD48	SUPPORT REAR, FUEL TANK (AB) UOC:855	2
9	XDOZZ	72915	3388571	GASKET FUEL TANK GAGE (AB) UOC:855	1
10	XDOZZ	98255	PP186	GAGE ASSEMBLY FUEL TANK (AB) UOC:855	1
11	PAOZZ	96906	MS35206-282	SCREW, MACHINE FUEL GAGE ATTACHING (AB) UOC:855	4
END OF FIGURE					

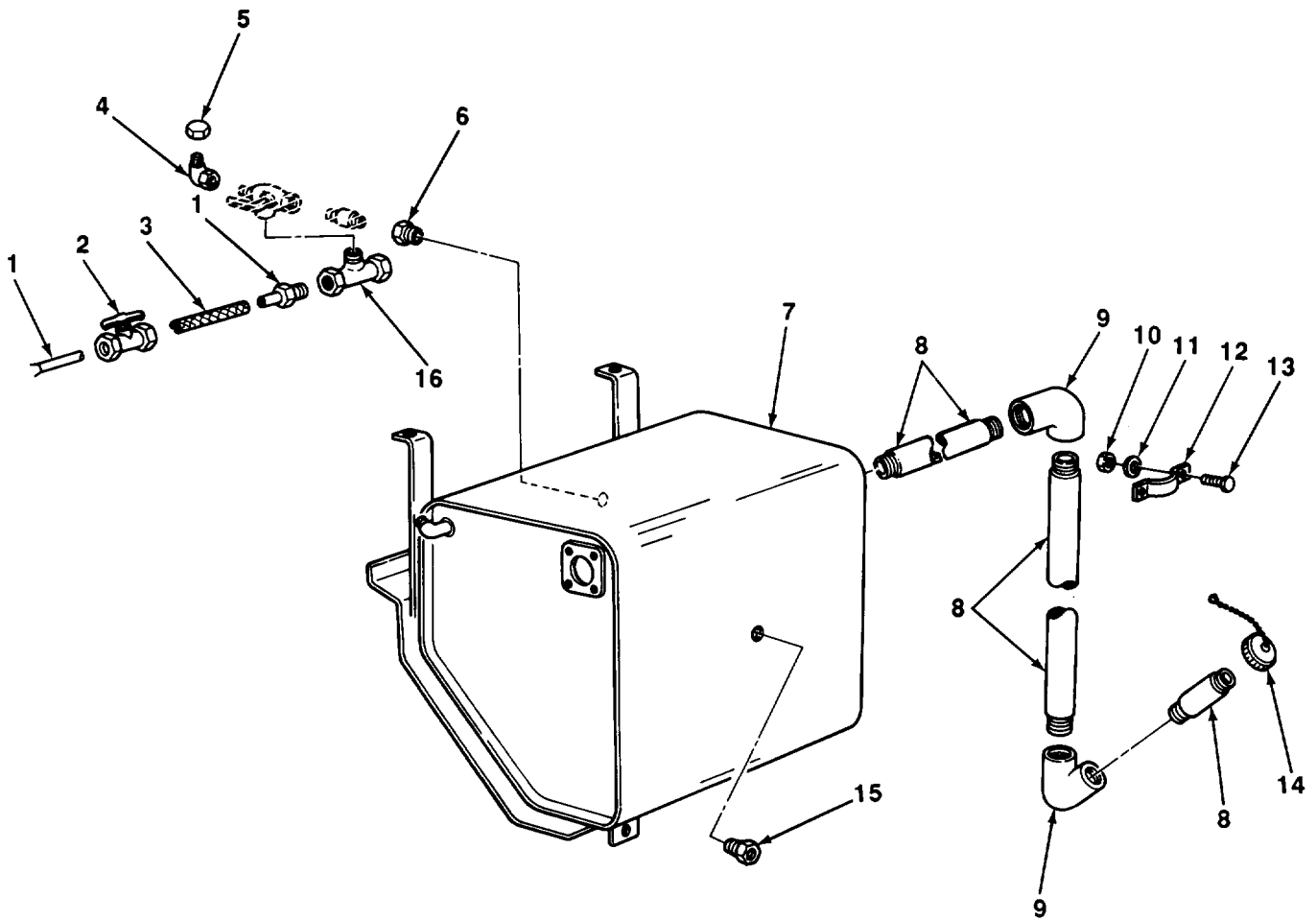

TA506723

FIGURE 96. FUEL TANK (M749, SOUTHWEST MODEL VRP, SERIAL NUMBERS V549 THROUGH V628).



SECTION II (1) ITEM NO	(2) SMR CODE	(3) CAGEC	TM9-2330-238-24P (4) PART NUMBER	(5) DESCRIPTION AND USABLE ON CODES (UOC)	(6) QTY
GROUP 6007 FUEL TANK					
FIG. 96 FUEL TANK (M749, SOUTHWEST MODEL VRP, SERIAL NUMBERS V549 THROUGH V628)					
1	MOOZZ	19207	7704051-4	TUBE, COPPER MAKE FROM P/N 7704051 (AC) UOC:855	1
2	XBOZZ	98255	2201X4	VALVE, SHUT-OFF FUEL LINE (AC) UOC:855	2
3	MOOZZ	19207	8376125-4	CONDUIT, NONMETALLIC MAKE FROM P/N 8376125 (AC) UOC:855	1
4	XBOZZ	98255	149X4X4	ELBOW, PIPE AUXILIARY FUEL LINE (AC) UOC:855	1
5	XBOZZ	98255	2129X4	CAP AUXILIARY FUEL LINE (AC) UOC:855	1
6	PAOZZ	81336	D11080-7	BUSHING, PIPE FUEL PRESSURE LINE (AC) UOC:855	1
7	XBOZZ	98255	PP293	TANK ASSEMBLY, FUEL VAN BODY HEATER (AC) UOC:855	1
8	PAOZZ	19207	7051588	NIPPLE, PIPE FUEL TANK FILLER (AC) UOC:855	3
9	XBOZZ	21450	179460	ELBOW, PIPE FUEL TANK FILLER (AC) UOC:855	2
10	PAOZZ	96906	MS51967-8	NUT, PLAIN, HEXAGON PIPE CLAMP ATTACH (AC) UOC:855	2
11	PAOZZ	96906	MS35338-46	WASHER, LOCK PIPE CLAMP ATTACH (AC) UOC:855	2
12	XBOZZ	98255	QD19	CLAMP, PIPE FILLER PIPE ATTACH (AC) UOC:855	1
13	PAOZZ	96906	MS90725-6	SCREW, CAP, HEXAGON H PIPE CLAMP ATTACHING (AC) UOC:855	2
14	XBOZZ	12718	344	CAP, FILLER OPENING FUEL TANK (AC) UOC:855	1
15	PAOZZ	19422	BM11352-77	BUSHING, PIPE FUEL RETURN LINE (AC) UOC:855	1
16	XBOZZ	98255	145X4X4	TEE, TUBE FUEL LINE (AC) UOC:855	2

END OF FIGURE

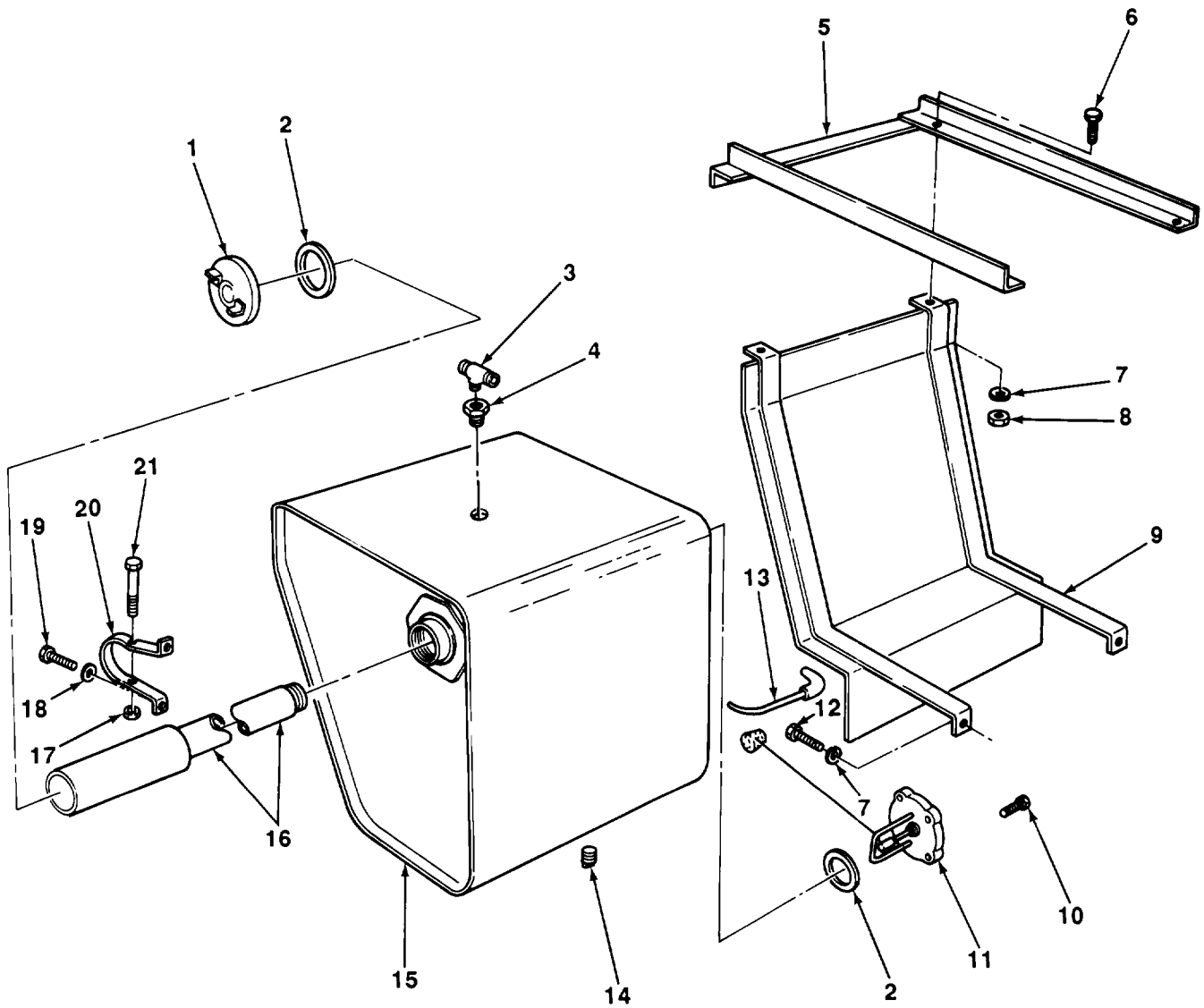

TA506724

FIGURE 97. FUEL TANK (M749, CONVERTO MODEL 8929).

SECTION II (1) ITEM NO	(2) SMR CODE	(3) CAGEC	TM9-2330-238-24P (4) PART NUMBER	(5) DESCRIPTION AND USABLE ON CODES (UOC)	(6) QTY
GROUP 6007 FUEL TANK					
FIG. 97 FUEL TANK (M749, CONVERTO MODEL 8929)					
1	PAOZZ	96906	MS35645-1	CAP,FILLER OPENING FUEL TANK (AD) UOC:855	1
2	PAOZZ	19207	7539121	GASKET FUEL TANK GAGE AND CAP (AD) UOC:855	2
3	PAOZZ	96906	MS39163-4	TEE, PIPE TO TUBE (AD) UOC:855	1
4	PAOZZ	11083	4M5317	BUSHING,REDUCER FUEL LINE (AD) UOC:855	1
5	XBOZZ	14422	4M60-3	FRAME ASSEMBLY FUEL TANK MOUNTING (AD) UOC:855	1
6	XDOZZ	12204	915560	BOLT,MACHINE FRAME ATTACH (AD) UOC:855	6
7	PAOZZ	12603	23E06	WASHER,LOCK SHIELD GUARD AND FRAME ATTACH (AD) UOC:855	8
8	PAOZZ	96906	MS35691-21	NUT,PLAIN,HEXAGON FRAME ATTACH (AD) UOC:855	6
9	XBOZZ	14422	4M60-4	SHIELD FUEL TANK (AD) UOC:855	1
10	PAOZZ	96906	MS35265-79	SCREW,MACHINE FUEL GAGE ATTACH (AD) UOC:855	4
11	XBOZZ	51240	3003	GAGE,LIQUID FUEL TANK (AD) UOC:855	1
12	PAOZZ	96906	MS18154-58	SCREW,CAP,HEXAGON H GUARD SHIELD ATTACHING (AD) UOC:855	2
13	XDOZZ	92878	4660-2A3	CONNECTOR ASSEMBLY FUEL TANK (AD) UOC:855	1
14	PAOZZ	96906	MS27769-2	PLUG,PIPE FUEL TANK DRAIN (AD) UOC:855	1
15	XDOZZ	14422	4660-2A	TANK,FUEL VAN BODY HEATER (AD) UOC:855	1
16	PAOZZ	96906	MS35644-5	FILLER NECK FUEL TANK (AD) UOC:855	1
17	PAOZZ	96906	MS51967-2	NUT,PLAIN,HEXAGON TUBE RETAINING (AD) UOC:855	1
18	PAOZZ	96906	MS35335-32	WASHER,LOCK TUBE CLAMP ATTACH (AD) UOC:855	2
19	PAOZZ	96906	MS51861-67	SCREW,TAPPING,THREA TUBE CLAMP ATTACH (AD) UOC:855	2
20	XBOZZ	14422	4660-2-1	CLAMP TUBE SUPPORT (AC) UOC:855	1
21	PAOZZ	96906	MS35206-291	SCREW,MACHINE TUBE RETAINING (AD) UOC:855	1

END OF FIGURE

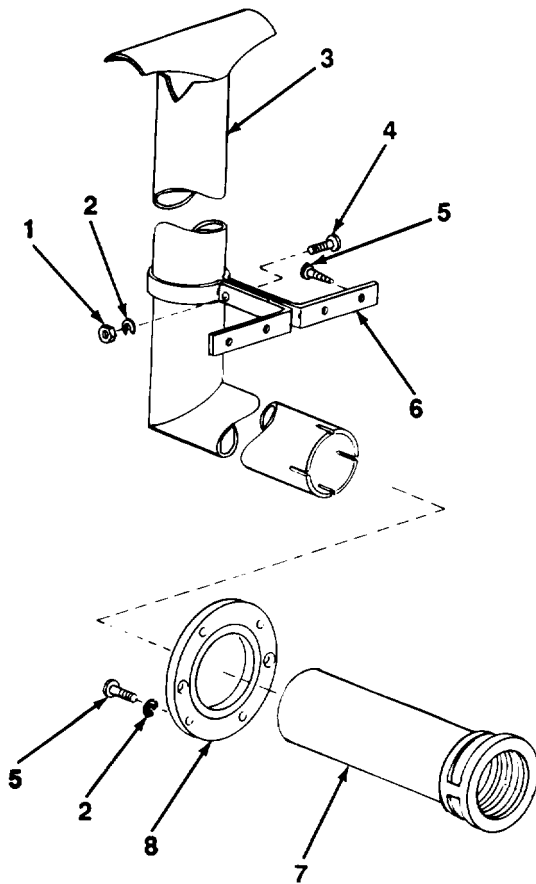

TA506725

FIGURE 98. HEATER EXHAUST (M313).

SECTION II (1) ITEM NO	(2) SMR CODE	(3) CAGEC	TM9-2330-238-24P (4) PART NUMBER	(5) DESCRIPTION AND USABLE ON CODES (UOC)  GROUP 6010 EXHAUST SYSTEM  FIG. 98 HEATER EXHAUST (M313)	(6) QTY
1	PAOZZ	96906	MS51967-2	NUT,PLAIN,HEXAGON EXHAUST PIPE ATTACH UOC:290	4
2	PAOZZ	96906	MS35338-44	WASHER, LOCK UOC:290	20
3	PAOZZ	19207	10921725	PIPE,EXHAUST UPPER UOC:290	2
4	PAOZZ	96906	MS35265-83	SCREW,MACHINE EXHAUST PIPE ATTACH UOC:290	4
5	PAOZZ	96906	MS51861-67	SCREW,TAPPING,THREA EXHAUST PIPE ATTACH UOC:290	32
6	PAOZZ	19207	10921726	CLAMP,LOOP EXHAUST PIPE RETAINING UOC:290	4
7	PAOZZ	19207	10921724	EXHAUST PIPE,HEATER LOWER UOC:290	2
8	PAOZZ	19207	10921723	SEAL,PLAIN ENCASED EXHAUST PIPE UOC:290	4

END OF FIGURE

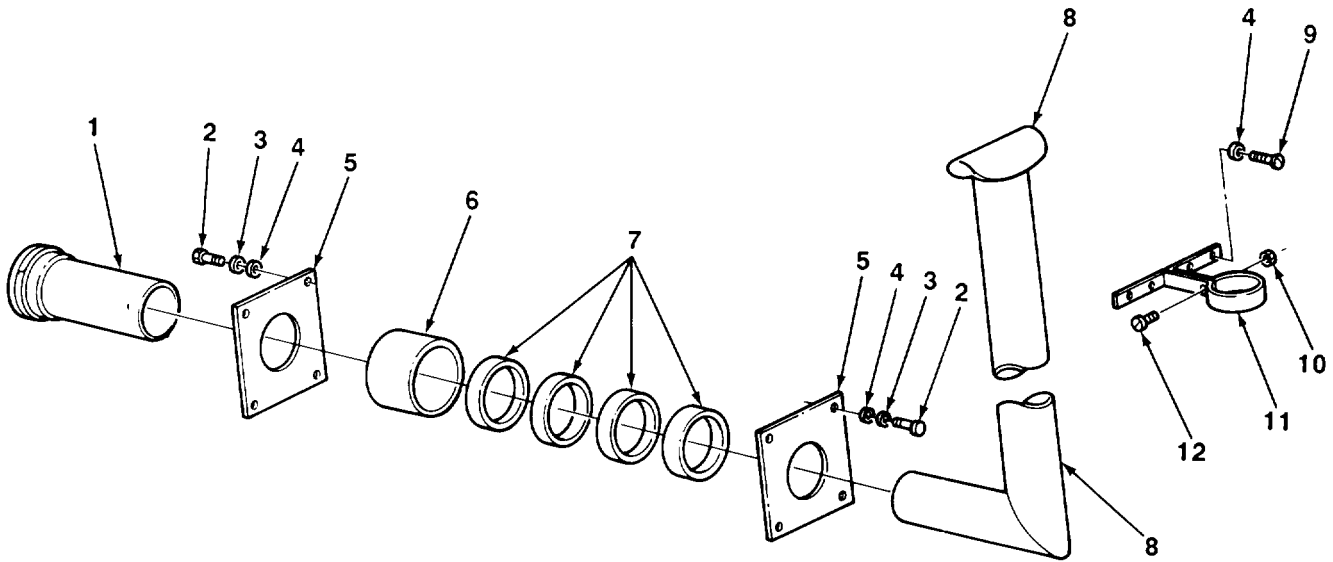

TA506726

FIGURE 99. HEATER EXHAUST (M447, M447C, AND M750).

SECTION II (1) ITEM NO	(2) SMR CODE	(3) CAGEC	TM9-2330-238-24P (4) PART NUMBER	(5) DESCRIPTION AND USABLE ON CODES (UOC)  GROUP 6010 EXHAUST SYSTEM  FIG. 99 HEATER EXHAUST (M447, M447C, AND M750)	(6) QTY
1	PAOZZ	19207	10919642	TUBE ASSEMBLY, METAL HEATER EXHAUST UOC: 852, 854, 856	2
2	PAOZZ	96906	MS51861-67	SCREW, TAPPING, THREA EXHAUST STACK PLATE ATTACH UOC: 852, 854, 856	16
3	PAOZZ	96906	MS15795-810	WASHER, FLAT EXHAUST STACK PLATE ATTACH UOC: 852, 854, 856	16
4	PAOZZ	96906	MS35338-44	WASHER, LOCK UOC: 852, 854, 856	32
5	PAOZZ	19207	10919646	PLATE, FLUE PIPE, HEA HEATER EXHAUST TUBE UOC: 852, 854, 856	4
6	PAOZZ	19207	10919647	SPACER, SLEEVE HEATER EXHAUST UOC: 852, 854, 856	2
7	PAOZZ	19207	10923475	PACKING, PREFORMED HEATER EXHAUST TUBE UOC: 852, 854, 856	8
8	PAOZZ	19207	10919648	EXHAUST STACK, HEATE VAN BODY HEATER UOC: 852, 854, 856	2
9	PAOZZ	96906	MS51861-65	SCREW, TAPPING, THREA CLAMP ATTACH UOC: 852, 854, 856	16
10	PAOZZ	96906	MS21044N3	NUT, SELF LOCKING UOC: 852, 854, 856	4
11	PAOZZ	19207	10919652	CLAMP, LOOP EXHAUST ASSY RETAINING UOC: 852, 854, 856	4
12	PAOZZ	96906	MS35207-265	SCREW, MACHINE EXHAUST STACK ATTACH UOC: 852, 854, 856	4

END OF FIGURE

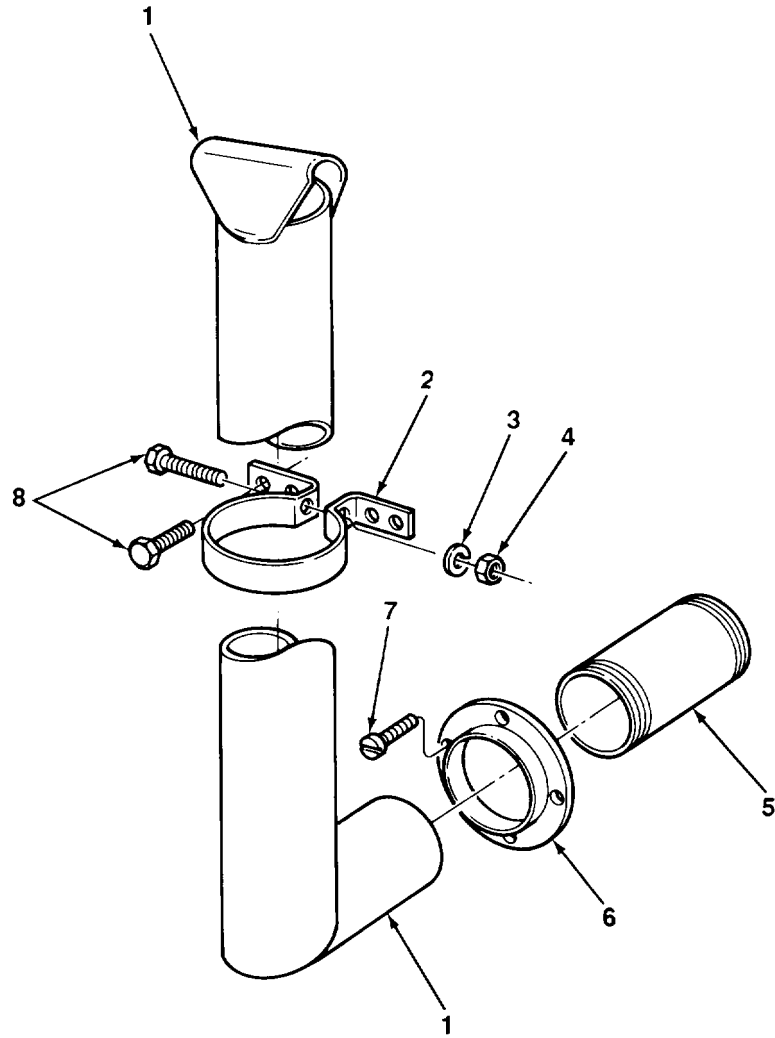

TA506727

FIGURE 100. HEATER EXHAUST (M749, SOUTHWEST MODEL VRP).



SECTION II (1) ITEM NO	(2) SMR CODE	(3) CAGEC	TM9-2330-238-24P (4) PART NUMBER	(5) DESCRIPTION AND USABLE ON CODES (UOC)	(6) QTY
GROUP 6010 EXHAUST SYSTEM					
FIG. 100 HEATER EXHAUST (M749, SOUTHWEST MODEL VRP)					
1	XDOZZ	98255	PP196	STACK ASSEMBLY VAN BODY HEATER (AB) UOC:855	2
1	XBOZZ	98255	LD55	STACK ASSEMBLY VAN BODY HEATER (AC) UOC:855	2
2	PAOZZ	98255	PP196-1	BRACKET,PIPE STACK ASSY RETAINING (AE) UOC:855	2
3	PAOZZ	96906	MS35338-44	WASHER, LOCK (AE) UOC:855	2
4	PAOZZ	96906	MS51967-2	NUT,PLAIN,HEXAGON STACK ASSY ATTACH (AE) UOC:855	2
5	PAOZZ	19207	7051588	NIPPLE,PIPE EXHAUST STACK MOUNTING (AC) UOC:855	2
6	XBOZZ	98255	PP196-2	RING EXHAUST STACK MOUNTING (AE) UOC:855	2
7	PAOZZ	96906	MS51862-34	SCREW,TAPPING,THREA MOUNTING RING ATTACHING (AE) UOC:855	8
8	PAOZZ	96906	MS90725-6	SCREW,CAP,HEXAGON H STACK ASSEMBLY AND CLAMP ATT•ACHING (AE) UOC:855	10

END OF FIGURE

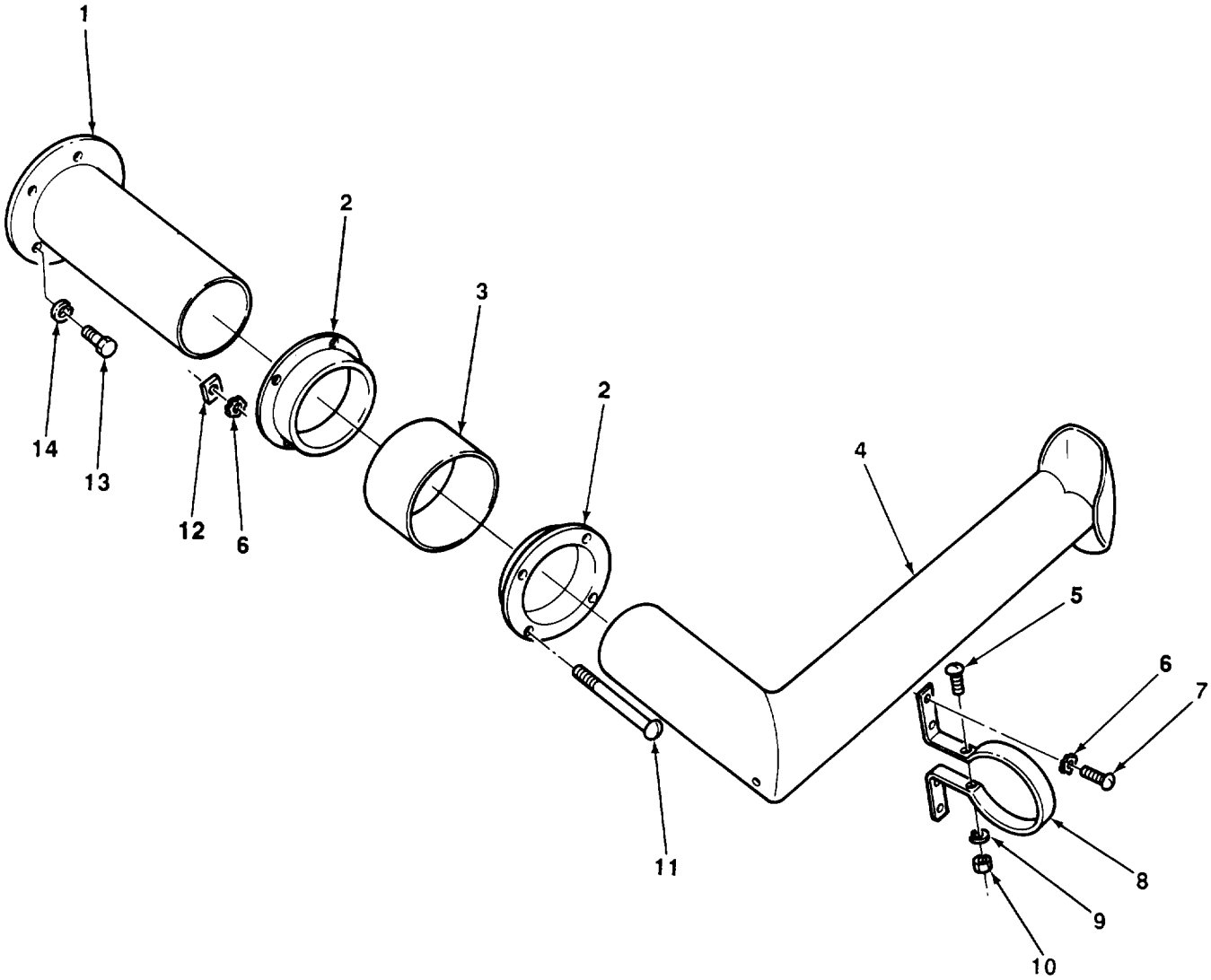

TA506728

FIGURE 101. HEATER EXHAUST (M749, CONVERTO MODEL 8929).

SECTION II (1) ITEM NO	(2) SMR CODE	(3) CAGEC	TM9-2330-238-24P (4) PART NUMBER	(5) DESCRIPTION AND USABLE ON CODES (UOC)	(6) QTY
GROUP 6010 EXHAUST SYSTEM					
FIG. 101 HEATER EXHAUST (M749, CONVERTO MODEL 8929)					
1	PAOZZ	92878	S68945	PIPE ASSEMBLY (AD) UOC:855	2
2	PAOZZ	92878	S58040	SEAL,EXHAUST PIPE HEATER EXHAUST (AD) UOC:855	4
3	MOOZZ	08288	MSS9515-2	PIPE INNER,HEATER EXHAUST,MAKE FROM P/N QQ-S-698 (AD) UOC:855	4
4	PAOZZ	19207	7336054	PIPE,EXHAUST UPPER,HEATER EXHAUST (AD) UOC:855	2
5	PAOZZ	96906	MS35206-283	SCREW,MACHINE EXHAUST PIPE RETAINING (AD) UOC:855	4
6	PAOZZ	96906	MS35335-32	WASHER,LOCK EXHAUST PIPE CLAMP AND SEAL ATTACH (AD) UOC:855	24
7	PAOZZ	96906	MS35207-261	SCREW,MACHINE PIPE CLAMP ATTACH (AD) UOC:855	16
8	XBOZZ	92878	58953	CLAMP (AD) UOC:855	4
9	PAOZZ	96906	MS35335-30	WASHER,LOCK EXHAUST PIPE RETAINING (AD) UOC:855	4
10	PAOZZ	96906	MS51967-2	NUT,PLAIN,HEXAGON EXHAUST PIPE RETAINING (AD) UOC:855	4
11	XDOZZ	96906	MS35206-274	SCREW,MACHINE EXHAUST PIPE SEAL ATTACH (AD) UOC:855	8
12	PAOZZ	96906	MS35650-302	NUT,PLAIN,HEXAGON EXHAUST PIPE SEAL ATTACH (AD) UOC:855	8
13	PAOZZ	96906	MS90725-3	SCREW,CAP,HEXAGON H LOWER PIPE ASSY ATTACH (AD) UOC:855	12
14	PAOZZ	96906	MS35338-44	WASHER,LOCK LOWER PIPE ASSY ATTACH (AD) UOC:855	12
END OF FIGURE					

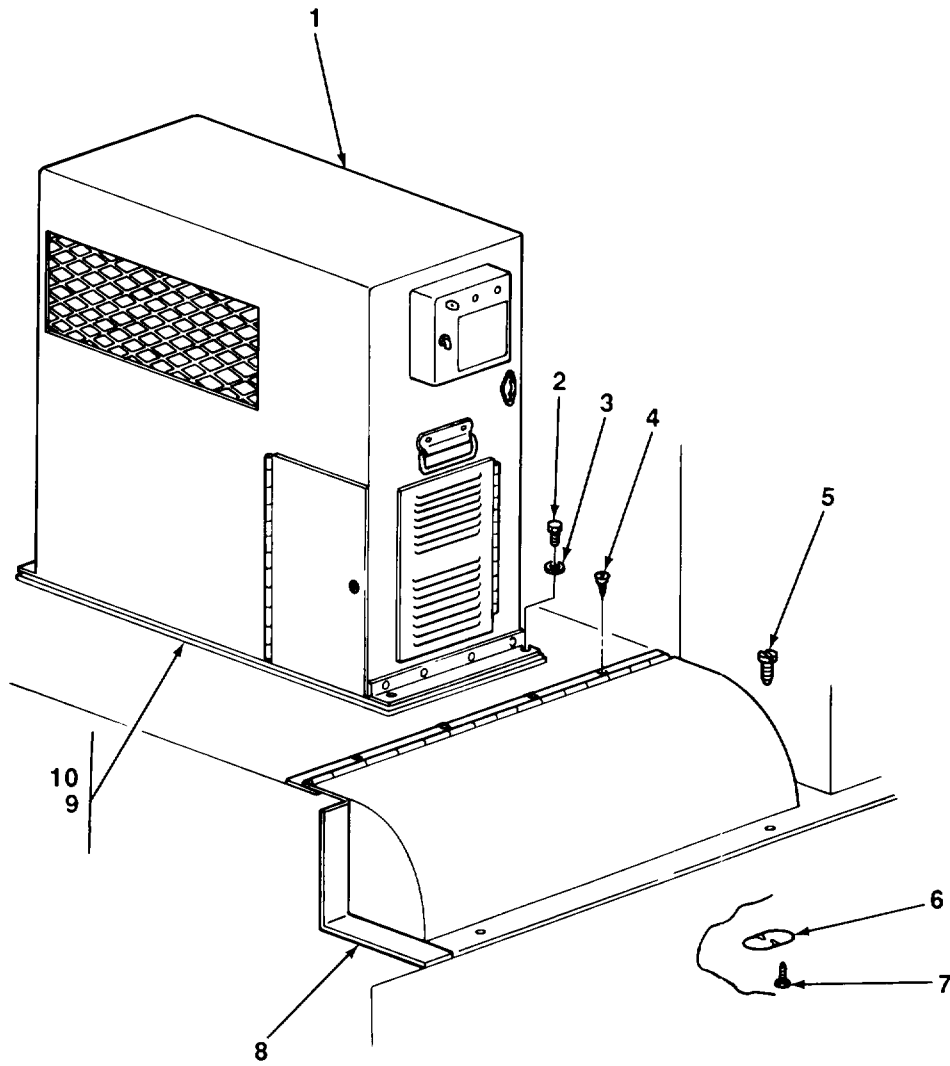

TA506729

FIGURE 102. HEATER INSTALLATION (M313).

SECTION II (1) ITEM NO	(2) SMR CODE	(3) CAGEC	TM9-2330-238-24P (4) PART NUMBER	(5) DESCRIPTION AND USABLE ON CODES (UOC)  GROUP 6014 UNIT HEATER  FIG. 102 HEATER INSTALLATION (M313)	(6) QTY
1	PAOFH	92878	UH68D	HEATER, SPACE UOC: 290	2
1	PAOFH	29281	600	HEATER, SPACE VAN BODY UOC: 290	2
2	PAOZZ	96906	MS90725-34	BOLT, MACHINE HEATER ATTACH UOC: 290	8
3	PAOZZ	19207	7410218	WASHER, LOCK HEATER ATTACH UOC: 290	8
4	PAOZZ	96906	MS51861-37	SCREW, TAPPING, THREA HEAT DUCT COVER ATTACH UOC: 290	8
5	PAOZZ	19207	7336058	SETSCREW DUCT COVER NUT UOC: 290	4
6	PAOZZ	94222	17-10015-13	NUT, SHEET SPRING DUCT COVER RETAINING UOC: 290	4
7	PAOZZ	96906	MS51862-6	SCREW, TAPPING, THREA DUCT COVER NUT ATTACH UOC: 290	8
8	PAOZZ	19207	8735308	COVER ASSEMBLY, HEAT RIGHT HAND HEATER UOC: 290	1
8	PAOZZ	19207	8735309	COVER, VAN HEATER DU LEFT HAND HEATER UOC: 290	1
9	PAOZZ	19207	8735318	GASKET HEATER UOC: 290	2
10	PAOZZ	19207	7534660	PLATE, RETAINING, HEA VAN BODY HEATER UOC: 290	2

END OF FIGURE

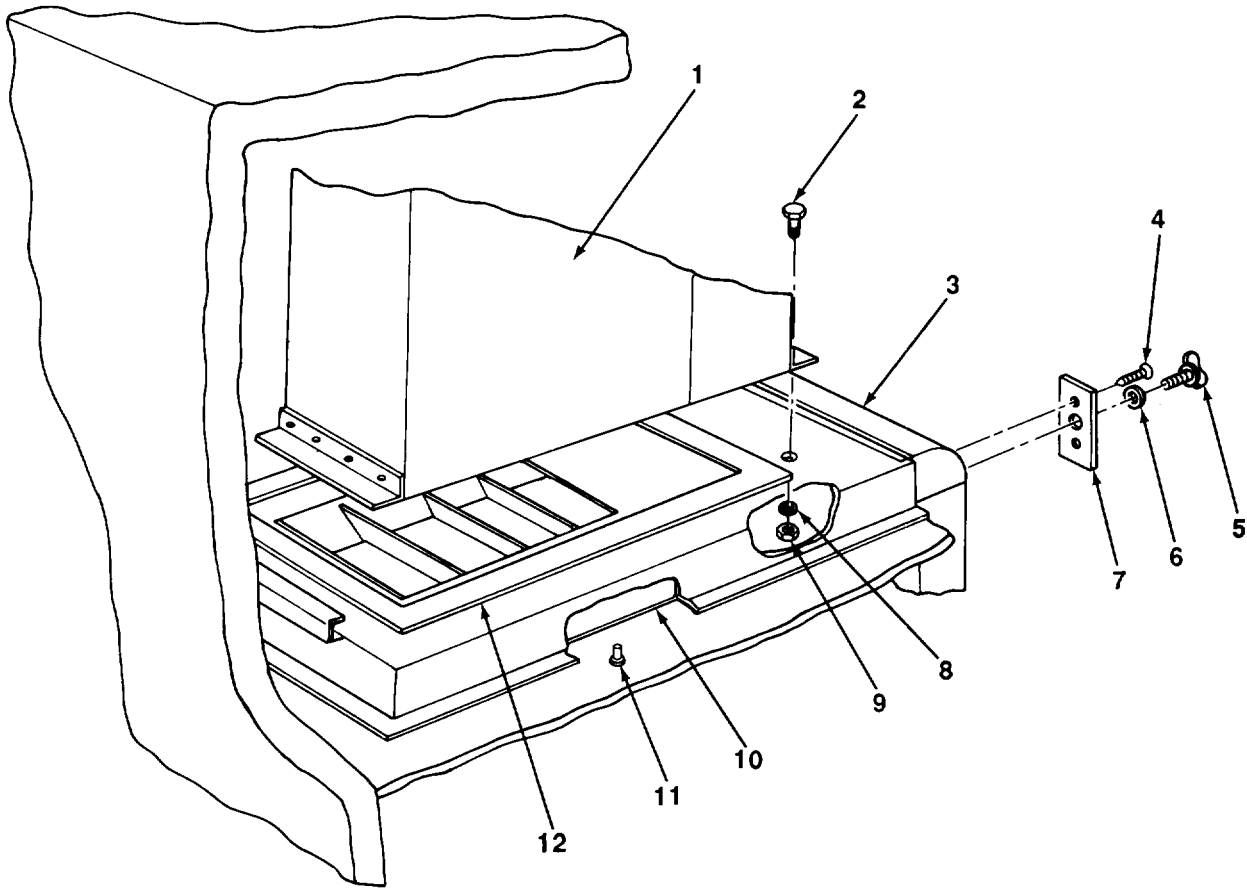

TA506730

FIGURE 103. HEATER INSTALLATION (M447, M447C, AND M750).

SECTION II (1) ITEM NO	(2) SMR CODE	(3) CAGEC	TM9-2330-238-24P (4) PART NUMBER	(5) DESCRIPTION AND USABLE ON CODES (UOC)  GROUP 6014 UNIT HEATER  FIG. 103 HEATER INSTALLATION (M447, M447C, AND M750)	(6) QTY
1	PAOFH	92878	UH68D	HEATER, SPACE UOC:852,854,856	2
2	PAOZZ	96906	MS90726-34	BOLT,MACHINE HEATER ATTACH UOC:852,854,856	4
3	PFOZZ	19207	8759486	DEFLECTOR ASSEMBLY VAN BODY HEATER UOC:852,854,856	2
4	PAOZZ	96906	MS51862-24	SCREW,TAPPING,THREA LOCKING NUT ATTACH UOC:852,854,856	8
5	PAOZZ	19207	10869648	SCREW,PANEL FASTENE DEFLECTOR LOCKING UOC:852,854,856	4
6	PAOZZ	19207	8666561	WASHER,PANEL FASTEN DEFLECTOR LOCKING UOC:852,854,856	4
7	PAFZZ	94222	17-10015-13	NUT,SHEET SPRING DEFLECTOR LOCKING UOC:852,854,856	4
8	PAOZZ	19207	7410218	WASHER,LOCK HEATER ATTACH UOC:852,854,856	4
9	PAOZZ	96906	MS21042-5	NUT,SELF-LOCKING,EX HEATER ATTACH UOC:852,854,856	4
10	XDOZZ	19207	10869501	ASBESTOS UOC:852,854,856	2
11	PAOZZ	98996	RV200-6-3	RIVET,BLIND ASBESTOS ATTACH UOC:852,854,856	8
12	PAOZZ	19207	10869502	RUBBER STRIP HEAT DUCT (8 FT) UOC:852,854,856	1

END OF FIGURE

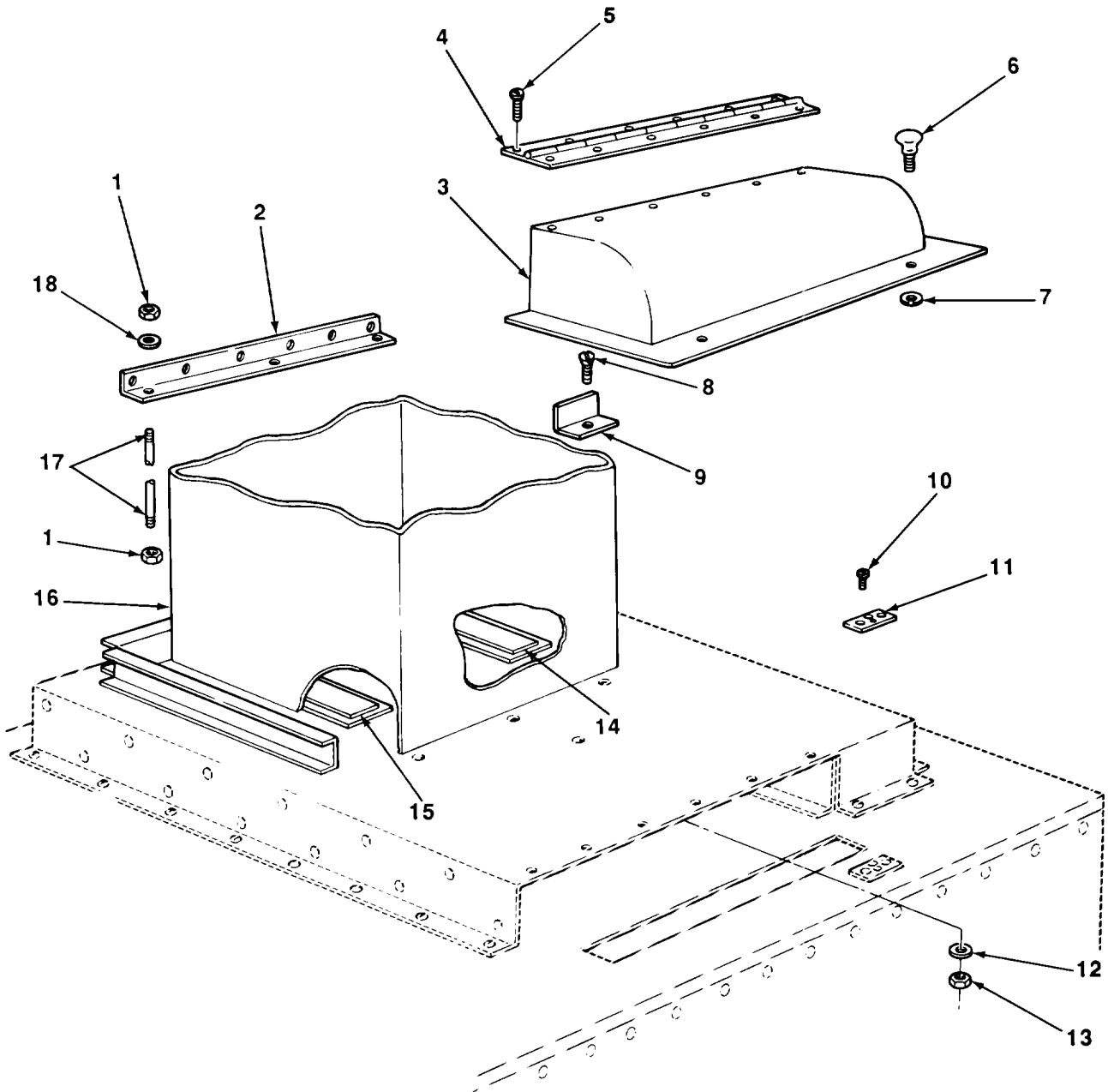

TA506731

FIGURE 104. HEATER INSTALLATION (M749, SOUTHWEST MODEL VRP).



SECTION II (1) ITEM NO	(2) SMR CODE	(3) CAGEC	TM9-2330-238-24P (4) PART NUMBER	(5) DESCRIPTION AND USABLE ON CODES (UOC)  GROUP 6014 UNIT HEATER  FIG. 104 HEATER INSTALLATION (M749, SOUTHWEST MODEL VRP)	(6) QTY
1	PAOZZ	96906	MS35691-1	NUT,PLAIN,HEXAGON HEATER ATTACH (AE) UOC:855	16
2	MOOZZ	81348	QQS741-2	BAR,METAL HEATER FRONT BRACE, MAKE FROM P/N MS90501-147 (AE) UOC:855	1
3	XBOZZ	98255	MA1-1	COVER HEATER DUCT (AE) UOC:855	2
4	XBOZZ	98255	PP73	HINGE HEATER DUCT COVER (AE) UOC:855	2
5	PAOZZ	21450	172046	SCREW,TAPPING,THREA DUCT COVER HINGE ATTACH (AE) UOC:855	24
6	PAOZZ	94222	17-12-100-11	THUMBSCREW HEATER DUCT COVER RETAINING (AE) UOC:855	4
7	XDOZZ	94222	10014-112	RETAINER HEATER DUCT COVER (AE) UOC:855	4
8	PAOZZ	96906	MS90726-34	BOLT,MACHINE TOP ANGLE ATTACH (AE) UOC:855	2
9	MOOZZ	81348	QQS741-8	BAR,METAL HEATER TOP BRACE, MAKE FROM P/N MS90501-147 (AE) UOC:855	1
10	PAOZZ	96906	MS35190-238	SCREW,MACHINE SPRING NUT ATTACH (AE) UOC:855	8
11	XBOZZ	94222	10016-11	NUT, SPRING (AE) UOC:855	4
12	PAOZZ	96906	MS35338-45	WASHER,LOCK ANGLE ATTACH (AE) UOC:855	2
13	PAOZZ	96906	MS35690-524	NUT,PLAIN,HEXAGON ANGLE ATTACH (AE) UOC:855	2
14	XDOZZ	98255	PP175	GASKET HEATER INTAKE (AE) UOC:855	2
15	PFOZZ	98255	PP173	GASKET HEATER FLANGE (AE) UOC:855	2
16	XDOFH	46522	D50800G4	HEATER ASSEMBLY VAN BODY (AB)(USE UNTIL DEPLETED,THEN USE UH68D) UOC:855	2
16	PAOFH	92878	UH68D	HEATER, VEHICULAR (AE) UOC:855	2
17	XDOZZ	98255	PP74	STUD HEATER ATTACH (AE) UOC:855	8
18	PAOZZ	96906	MS35338-44	WASHER, LOCK HEATER ATTACH (AE) UOC:855	8

END OF FIGURE

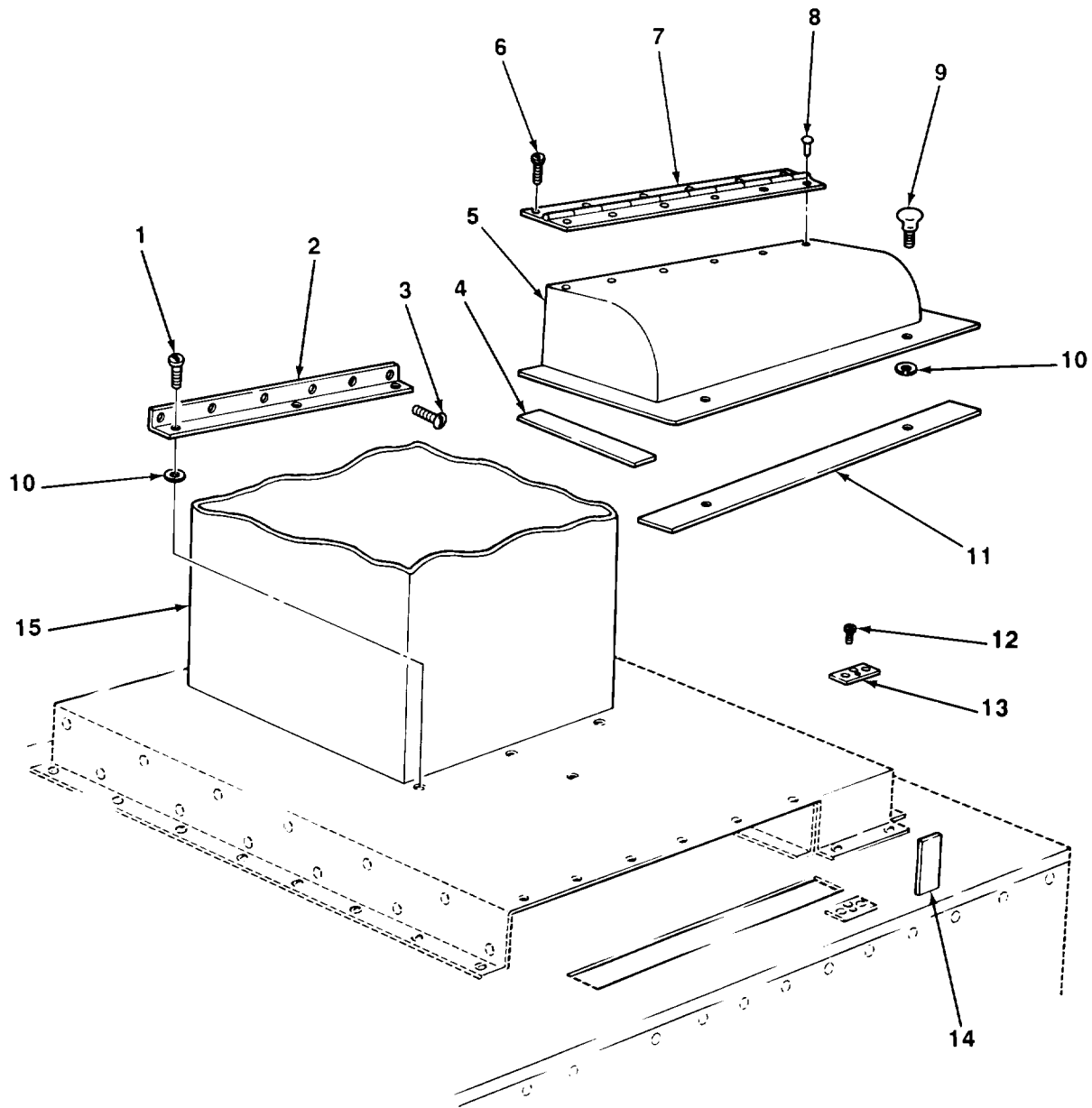

TA506732

FIGURE 105. HEATER INSTALLATION (M749, CONVERTO MODEL 8929).

SECTION II (1) ITEM NO	(2) SMR CODE	(3) CAGEC	TM9-2330-238-24P (4) PART NUMBER	(5) DESCRIPTION AND USABLE ON CODES (UOC)	(6) QTY
GROUP 6014 UNIT HEATER					
FIG. 105 HEATER INSTALLATION (M749, CONVERTO MODEL 8929)					
1	PAOZZ	94222	17-11-206-11	SCREW,PANEL FASTENE HEATER MOUNTING (AD) UOC:855	4
2	XBOZZ	92878	68219B	BRACKET HEATER MOUNTING (AD) UOC:855	2
2	XBOZZ	92878	68220A	BRACKET HEATER MOUNTING (AD) UOC:855	2
3	PAOZZ	96906	MS51862-14	SCREW,TAPPING,THREA HEATER MOUNTING BRACKET ATTACHING (AD) UOC:855	8
4	XBOZZ	14422	8929-48A1	SEAL,RUBBER HEATER DUCT COVER (AD) UOC:855	4
5	XBOZZ	14422	8929-45A	COVER HEATER DUCT (AD) UOC:855	2
6	PAOZZ	96906	MS51861-25	SCREW,TAPPING,THREA COVER HINGE ATTACH (AD) UOC:855	8
7	XBOZZ	14422	8929-45A293	HINGE HEATER DUCT COVER (AD) UOC:855	2
8	XBOZZ	94222	38-106-06-11	RIVET,BLIND COVER HINGE ATTACH (AD) UOC:855	8
9	XBOZZ	94222	17-12-107-11	FASTENER HEATER DUCT COVER (AD) UOC:855	4
10	XDOZZ	94222	10014-112	RETAINER HEATER MOUNTING (12),DUCT COVER (4) (AD) UOC:855	16
11	XBOZZ	14422	8929-48A2	SEAL,RUBBER HEATER DUCT COVER (AD) UOC:855	2
12	PAOZZ	96906	MS51861-35	SCREW,TAPPING,THREA SPRING NUT ATTACH (AD) UOC:855	8
13	XBOZZ	94222	10016-11	NUT SPRING,DUCT COVER FASTENER (AD) UOC:855	4
14	XBOZZ	14422	8929-48A3	SEAL,RUBBER HEATER DUCT COVER (AD) UOC:855	2
15	PAOFH	92878	UH68D	HEATER, VEHICULAR (AD) UOC:855	2
15	XDOZZ	92878	UH68-1A	HEATER,VEHICULAR VAN BODY (AD) (USE UNTIL DEPLETED,THEN USE UH68D) UOC:855	2

END OF FIGURE



SECTION II (1) ITEM NO	(2) SMR CODE	(3) CAGEC	TM9-2330-238-24P (4) PART NUMBER	(5) DESCRIPTION AND USABLE ON CODES (UOC)	(6) QTY
GROUP 95 GENERAL USE STANDARDIZED PARTS					
GROUP 9501 BULK MATERIEL					
FIG. BULK					
1	PAOZZ	96906	MS90501-147	BAR, METAL UOC:855	V
2	PAOZZ	81349	MIL-C-20696	CLOTH, COATED GREEN ONLY	1
3	PFOZZ	97030	LOOM 3/8 ID	CONDUIT, NONMETALLIC UOC: 290, 852, 854, 856	V
4	PAOZZ	80244	17C18035-60	CONDUIT, NONMETALLIC UOC: 290, 852, 854, 856	V
5	PAOZZ	19207	8376125	CONDUIT, NONMETALLIC UOC: 290, 852, 854, 856	V
6	PAOZZ	81349	MIL-F-21840	FASTENER TAPE, HOOK	1
7	PAFZZ	19207	11607288	GASKET UOC: 852, 854	V
8	PAFZZ	19207	11607303	GASKET UOC: 852, 854, 856	V
9	PAOZZ	96906	MS521302B206R	HOSE, PREFORMED	V
10	PAOZZ	78468	900-120-110	LINK, CHAIN, LAP UOC: 290, 852, 854, 856	V
11	PAOZZ	19207	10915159	NONMETALLIC SPECIAL UOC: 290	V
12	PAOZZ	19207	10937683-2	NONMETALLIC SPECIAL UOC: 290	V
13	PAOZZ	19207	8759496	NONMETALLIC SPECIAL UOC: 854	V
14	PAOZZ	19207	11607267-2	RUBBER STRIP	V
15	PAOZZ	19207	10937691	RUBBER STRIP UOC: 290	V
16	PAOZZ	19207	10937727	RUBBER STRIP UOC: 290	V
17	PAOZZ	19207	11607267-1	RUBBER STRIP UOC: 290	V
18	PAOZZ	19207	8380420	RUBBER STRIP UOC: 290	V
19	PAOZZ	19207	10937640	SEAL, NONMETALLIC AN UOC: 290	V
20	PAOZZ	19207	7373291-3	SEAL, NONMETALLIC SP UOC: 290	V
21	PAOZZ	19207	7373291-2	SEAL, NONMETALLIC SP	V
22	PAOZZ	19207	7534653	SEAL RUBBER STRIP UOC: 290	V
23	PAOZZ	81348	QQ-S-698	SHEET, METAL	V
24	PAOZZ	95535	55229	TUBE, METALLIC	V
25	PAOZZ	19207	8689207	TUBE, METALLIC UOC: 290, 852, 854, 856	V
26	PAOZZ	19207	7704051	TUBE, METALLIC UOC: 290, 852, 854, 856	V

BULK-1

SECTION II				TM9-2330-238-24P	
(1)	(2)	(3)	(4)	(5)	(6)
ITEM NO	SMR CODE	CAGEC	PART NUMBER	DESCRIPTION AND USABLE ON CODES (UOC)	QTY
27	PAOZZ	70334	8113U	TUBE, METALLIC	V
28	PFZZ	19207	10937682	WEATHER STRIP UOC: 290	V
29	PAFZZ	81349	M13486/1-9	WIRE, ELECTRICAL	V
30	PAFZZ	19207	7056676	WIRE, ELECTRICAL	V
31	PAFZZ	81349	M-13486/1-5	WIRE, ELECTRICAL	V
32	PAFZZ	81349	M13486-1-3	WIRE, ELECTRICAL	V
33	PAFZZ	19207	7056675	WIRE, ELECTRICAL	V
34	PAFZZ	19207	7056674	WIRE, ELECTRICAL	V
35	PAFZZ	81349	M13486-1-2	WIRE, ELECTRICAL	V
36	PAFZZ	19207	7720853	WIRE, ELECTRICAL	V

END OF FIGURE

## CROSS-REFERENCE INDEXES

## NATIONAL STOCK NUMBER INDEX

STOCK NUMBER	FIG.	ITEM	STOCK NUMBER	FIG.	ITEM
5305-00-003-6769	53	10	6240-00-044-6914	10	4
4010-00-009-5816	65	14	5310-00-045-3296	50	14
4730-00-011-6452	34	30		51	43
	34	36		69	29
	89	1	5310-00-045-3299	9	9
5320-00-011-8047	50	36		63	4
	68	26		63	15
4730-00-011-8537	92	12	5306-00-050-1239	1	44
4730-00-011-8538	92	16	4730-00-050-4203	42	19
5320-00-011-9285	48	2	4730-00-050-4208	42	2
5315-00-012-0123	75	20		43	9
5315-00-013-7238	74	10		44	27
4730-00-013-7398	93	18		45	2
	94	15		46	4
5315-00-013-8082	76	7	5315-00-050-5537	78	21
5315-00-014-2543	43	3	5940-00-050-6207	21	5
5305-00-014-3189	84	6		21	10
4730-00-014-4593	96	8		22	2
	100	5		22	7
5305-00-016-9519	52	27		22	12
	52	27	5310-00-052-6454	28	25
	53	18		48	19
5305-00-017-2046	104	5	5305-00-052-6866	1	53
5310-00-017-9721	40	5	5305-00-052-6874	68	50
5306-00-017-9722	40	7	5305-00-052-6879	68	53
6240-00-019-0877	8	8	5305-00-052-6915	56	27
	9	7		57	2
	10	12	5305-00-052-6917	51	61
	11	6	5305-00-052-6922	53	10
	11	6		61	23
4730-00-019-2067	90	11	5305-00-052-6923	51	13
6240-00-019-3093	10	5		56	1
	14	21	5305-00-052-7407	77	4
2540-00-019-7426	63	14	5305-00-052-7434	51	30
4610-00-020-5375	BULK	22	5305-00-052-7492	3	11
2530-00-021-2366	34	23		50	70
5320-00-021-7282	46	7		51	8
4330-00-025-3493	90	12		56	30
6220-00-025-3697	12	4		57	4
2530-00-026-0200	33	13	5305-00-052-7494	67	11
2530-00-026-0265	36	19	5315-00-052-7660	77	16
2510-00-029-0525	59	12	5305-00-052-8241	82	12
5340-00-032-2708	82	8	5305-00-052-9976	56	24
2510-00-037-4972	28	15	4730-00-054-2571	34	18
2530-00-040-2856	46	1	4730-00-054-2572	34	19
5340-00-040-2857	46	5	5315-00-054-4190	77	6
5340-00-041-3126	55	11	5305-00-054-6654	14	6
5305-00-042-0991	50	61	5325-00-054-9021	16	8
5306-00-044-0502	80	6	5315-00-054-9378	52	29
6240-00-044-6914	9	4		53	17

## CROSS-REFERENCE INDEXES

## NATIONAL STOCK NUMBER INDEX

STOCK NUMBER	FIG.	ITEM	STOCK NUMBER	FIG.	ITEM
6150-00-055-1751	14	30	5330-00-073-7113	104	15
6150-00-055-1752	14	18	5340-00-073-7121	100	2
5999-00-057-2929	10	10	2540-00-073-7124	5	19
	18	9	5935-00-073-7125	5	23
	18	16	5935-00-073-7127	5	28
	23	7	5935-00-073-7129	5	24
	24	13	5330-00-073-7132	52	11
5315-00-059-0206	80	8		53	7
5305-00-059-4552	3	47		57	18
5305-00-059-4553	104	10	2590-00-074-1704	78	10
5320-00-059-7791	86A	11	5340-00-074-2325	57	16
5310-00-059-9275	13	5	5340-00-074-2355	38	5
2640-00-060-3550	37	4	3040-00-074-2357	31	5
5315-00-062-7471	45	28	4710-00-074-2361	42	32
5310-00-067-6356	47	10	5306-00-074-2366	48	18
5305-00-067-9900	58	7	2530-00-074-2367	42	12
	58	10	5310-00-080-6004	36	11
5305-00-067-9909	86	11		38	3
5305-00-068-0500	52	8		43	23
	53	9		61	9
	61	18		65	9
	91	7		69	18
	101	13		77	8
5305-00-068-0502	71	5		93	25
	79	5		94	20
	80	14	5310-00-081-4219	77	13
	96	13	3110-00-081-8742	46	10
	100	8	5305-00-087-2070	12	8
5305-00-068-0511	34	43	5310-00-087-4652	47	2
	74	1	5310-00-087-7493	59	14
5306-00-068-0513	3	19		73	3
	51	7	2590-00-087-8936	44	22
5306-00-068-0514	16	5	2590-00-087-8937	43	4
5305-00-068-0515	29	9	6220-00-087-9667	14	33
4730-00-069-1186	34	4	5310-00-088-1251	80	23
	34	24	5305-00-088-8358	3	36
5305-00-071-2068	75	32	5305-00-088-9044	2	17
5305-00-071-2069	42	3		3	7
5305-00-071-2070	75	3	3130-00-089-3726	43	10
5305-00-071-2072	42	13	2590-00-089-3727	43	11
5305-00-071-2237	46	13	5330-00-090-2128	34	57
5305-00-071-2241	1	41	5365-00-090-5426	18	6
	3	31		18	20
2540-00-071-6036	53	13	4730-00-096-8756	89	2
2510-00-071-6062	52	23	3110-00-100-5951	36	3
2510-00-071-6076	52	21	2540-00-103-5782	54	5
	57	3		64	15
	57	13	3120-00-105-9923	28	10
4010-00-072-0707	86A	9	9905-00-106-5744	85	6
2590-00-073-7088	78	11	9905-00-106-5745	85	8
5340-00-073-7096	78	15			
5930-00-073-7102	5	7			



## CROSS-REFERENCE INDEXES

## NATIONAL STOCK NUMBER INDEX

STOCK NUMBER	FIG.	ITEM	STOCK NUMBER	FIG.	ITEM
9905-00-106-5746	86	10	5340-00-133-9789	54	7
9905-00-106-5747	84	7	2510-00-133-9790	51	67
9905-00-106-5748	86	8	2510-00-133-9791	51	65
9905-00-106-5750	86	9	2530-00-133-9831	30	9
5340-00-107-7769	54	18	6220-00-134-9098	10	1
5340-00-111-3844	98	6	5340-00-137-2062	66	18
5940-00-113-3138	20	5	2530-00-137-9235	34	1
	20	12	5305-00-140-1915	67	7
	24	8	5315-00-140-1938	66	15
2590-00-113-8055	42	24		66	31
2590-00-113-8056	43	7	5305-00-140-8001	83	7
3655-00-113-9558	50	76		86	5
	51	33	9515-00-141-8066	BULK	23
4520-00-114-1055	102	1	2910-00-141-9758	82	5
	103	1		93	34
	104	16		94	28
	105	15		95	7
5940-00-114-1300	20	7		97	1
	25	6	4730-00-142-3076	34	25
5315-00-114-1924	50	64	5305-00-142-4893	93	1
	51	56		94	1
	54	2	5305-00-149-8610	12	3
9905-00-115-4321	86	13	5940-00-150-4396	1	60
	86	13	3040-00-150-7127	31	5
5340-00-115-4338	43	24	5306-00-151-5728	68	58
2590-00-115-4341	41	12	5330-00-152-3217	BULK	20
5305-00-115-9526	7	1	6145-00-152-6499	BULK	31
	10	7		BULK	36
	65	4	6240-00-155-8651	12	5
	65	26	9390-00-158-2408	BULK	12
	72	1	5340-00-158-3759	69	25
	74	5	5340-00-158-3877	66	1
	97	12	5340-00-158-3889	55	9
5930-00-116-0531	1	56		69	22
	2	9	5340-00-158-4077	50	4
4010-00-116-1604	41	17	2530-00-159-8755	30	2
	BULK	10	2530-00-159-8756	30	2
3110-00-117-0759	44	12	6145-00-161-1609	BULK	32
	45	26	5310-00-167-0721	30	6
3010-00-117-3413	47	5	5310-00-167-0765	80	5
5320-00-117-5864	64	16	5310-00-167-0835	70	25
5320-00-117-6837	68	13	6210-00-168-0914	15	1
5320-00-117-6851	64	11	2540-00-168-2422	98	7
5320-00-117-6853	64	10	2540-00-168-2492	54	5
4730-00-122-0477	92	17	5330-00-168-2811	51	16
5310-00-132-1438	14	23	5975-00-168-9172	1	69
2530-00-133-9471	28	1	2990-00-169-2999	98	3
3040-00-133-9786	54	7	5340-00-169-4162	14	14
2510-00-133-9787	54	15	4730-00-172-0010	45	29
2510-00-133-9788	54	15	5325-00-174-5318	34	56

## CROSS-REFERENCE INDEXES

## NATIONAL STOCK NUMBER INDEX

STOCK NUMBER	FIG.	ITEM	STOCK NUMBER	FIG.	ITEM
5930-00-174-6224	1	12	6150-00-222-8979	2	25
	3	35	2590-00-222-8980	2	27
	5	14	2540-00-222-8983	87	3
	6	13	2590-00-222-8988	23	1
5325-00-174-9008	15	6	5330-00-222-8992	102	9
5975-00-177-1930	BULK	4	5935-00-222-9013	1	45
5975-00-177-2819	15	6	5305-00-225-3843	5	20
2510-00-177-7788	28	2		59	8
2590-00-177-7817	43	1		60	8
2590-00-177-9931	47	1		68	41
2590-00-177-9980	47	18		69	35
2590-00-177-9992	47	14		71	8
5340-00-178-6080	50	48		73	5
6220-00-179-4324	10	2		92	10
3830-00-179-6635	74	12	5310-00-225-6993	68	65
5670-00-179-6978	50	1	5306-00-225-8496	28	22
5325-00-184-9846	2	6		32	3
5325-00-185-0001	3	33		78	1
	4	3	5306-00-225-8499	102	2
5325-00-185-0004	61	8	5306-00-225-9084	7	3
5315-00-185-1880	7	5	5306-00-225-9089	73	4
9510-00-189-1613	BULK	1		95	5
6240-00-189-2744	15	10		103	2
4730-00-193-0869	96	15		104	8
7690-00-197-5866	86	1	5305-00-225-9091	70	26
5360-00-200-5414	46	9	5306-00-226-4825	79	1
9905-00-202-3639	82	11	5306-00-226-4831	5	18
4710-00-203-3172	BULK	27		59	15
2530-00-204-4800	33	14	5975-00-228-8026	1	19
5940-00-204-8990	26	18	2510-00-229-5709	73	7
5330-00-205-0089	12	2	5365-00-230-9682	50	17
9905-00-205-2795	82	11		51	44
5310-00-208-1918	80	20	2510-00-231-0196	55	8
5310-00-209-0786	91	8	2540-00-231-0200	50	13
5310-00-209-0788	3	46		51	36
	15	16	2590-00-231-0201	1	62
	91	13		1	62
	101	9	2540-00-231-0206	50	40
5310-00-209-1962	69	11	2540-00-231-0207	50	40
5310-00-220-2665	28	17	2590-00-231-0208	24	9
5310-00-220-6848	44	7	5340-00-231-0210	69	7
	45	11		69	41
4730-00-221-2136	28	16	3040-00-231-0212	80	27
	35	8	2540-00-231-0213	102	10
2540-00-222-8883	67	4	5340-00-231-0216	50	20
6150-00-222-8943	24	1	3040-00-231-0221	80	21
2540-00-222-8951	102	8	2510-00-231-7439	55	8
2540-00-222-8953	102	8	2590-00-231-7454	24	3
2510-00-222-8960	76	14	2510-00-231-7465	80	28
2590-00-222-8978	2	26	3040-00-231-7470	80	31

## CROSS-REFERENCE INDEXES

## NATIONAL STOCK NUMBER INDEX

STOCK NUMBER	FIG.	ITEM	STOCK NUMBER	FIG.	ITEM
2590-00-231-7484	80	40	4730-00-270-4613	92	22
5310-00-232-8194	75	15	5940-00-270-5852	15	5
	75	29	5325-00-270-8890	2	2
5315-00-234-1664	40	3	4820-00-272-3352	89	5
5315-00-234-1848	74	15	5305-00-273-6304	45	3
6150-00-234-3248	26	3	5365-00-274-4544	32	7
2510-00-234-3258	68	31	4730-00-274-8520	92	18
2510-00-234-3259	68	31	5310-00-274-8715	36	17
5340-00-238-5603	87	10	5325-00-276-5954	3	6
5310-00-240-9332	49	4	5325-00-276-6089	15	6
5320-00-242-1580	66	37	5325-00-276-6091	2	22
5935-00-242-3488	1	2	4710-00-277-5525	BULK	26
5975-00-243-1275	5	8	4710-00-277-5526	BULK	25
5330-00-243-3571	50	8	4730-00-278-3167	93	31
5930-00-243-4480	1	35		94	25
5315-00-244-0514	41	6	4730-00-278-3462	97	14
5315-00-245-3144	70	3	4730-00-278-8764	92	21
5365-00-248-4789	28	11	4730-00-278-8825	34	13
5365-00-252-4697	44	15		34	50
5305-00-253-5615	84	9		34	54
	85	7	5975-00-280-3510	6	6
	86	7	5920-00-280-8344	91	22
5305-00-253-5616	65	11	5975-00-281-1001	3	4
5975-00-254-3141	1	69	5975-00-285-0907	BULK	3
2610-00-262-8677	37	1	5320-00-285-1025	40	12
4820-00-263-3019	90	13	5330-00-285-5123	35	6
5325-00-263-6632	1	8	2540-00-287-2571	50	47
5340-00-264-7182	50	78		54	28
	54	14	2530-00-287-8252	32	12
	66	23	4730-00-288-9390	94	11
	68	33	4730-00-289-0155	34	32
5305-00-267-8951	94	9	5305-00-292-7947	86A	10
5305-00-267-8952	93	9	5325-00-291-9366	87	9
5305-00-267-8953	2	31	2530-00-293-5139	34	5
5305-00-269-2803	93	26	4730-00-293-7108	34	14
	94	19		34	29
5305-00-269-3211	34	10		34	35
	73	14		34	49
5305-00-269-3217	78	7		34	53
5305-00-269-3218	47	4	6240-00-295-2668	14	11
5305-00-269-3224	34	41	5330-00-297-7106	9	5
5305-00-269-3233	30	12	5315-00-298-1481	75	1
5305-00-269-3234	50	50		76	10
	54	31		77	9
	72	1	5365-00-299-0067	80	39
5305-00-269-3240	29	6	6220-00-299-7425	11	4
5305-00-269-3244	38	4		11	4
5305-00-269-3246	61	19	6220-00-299-7426	11	4
5310-00-269-4040	47	6		11	4
2610-00-269-7383	37	2	5310-00-314-0764	31	4
			5310-00-314-0765	31	3

## CROSS-REFERENCE INDEXES

## NATIONAL STOCK NUMBER INDEX

STOCK NUMBER	FIG.	ITEM	STOCK NUMBER	FIG.	ITEM
9905-00-316-0148	83	6	2590-00-351-7867	19	4
5315-00-316-1063	45	25	2590-00-351-7868	26	1
3020-00-319-6011	44	35	2590-00-351-7871	25	1
	45	22	5330-00-353-0959	11	8
4710-00-320-9404	93	19		11	8
5935-00-320-9425	82	6	2590-00-355-7771	1	59
5310-00-322-7260	31	2	2530-00-359-1162	36	5
5315-00-322-7261	31	1	6210-00-361-1155	15	1
6150-00-322-8954	17	4		15	1
5970-00-322-8958	2	20	5340-00-363-7287	51	14
2590-00-324-4295	17	6	5340-00-363-7326	64	17
6210-00-324-4314	15	1	6250-00-371-4018	11	7
2590-00-327-1842	17	5		11	7
2590-00-328-5432	26	24	5315-00-376-7809	77	18
5340-00-328-5437	88	1	2540-00-378-9049	99	8
2510-00-328-5451	56	22	5306-00-383-4957	36	6
5340-00-328-5458	59	10	9905-00-389-0010	83	1
	60	10	5365-00-389-0317	99	6
5330-00-328-5460	61	6	4720-00-389-8245	33	18
5330-00-328-5461	64	3	5330-00-391-8318	60	16
5330-00-328-5466	61	3	5310-00-393-6685	18	5
5306-00-331-2639	65	13		18	19
5340-00-332-1475	56	15	5340-00-394-9741	66	27
5340-00-333-5509	56	2		70	6
5935-00-333-9414	2	37	5940-00-399-6676	18	13
5975-00-335-2588	BULK	5		23	4
5306-00-335-4768	36	8		23	4
4710-00-336-9442	94	30		26	12
6220-00-337-7463	14	1		26	21
6250-00-337-7465	14	12	5305-00-402-4210	100	7
6250-00-337-7469	14	22	9905-00-403-4814	86	4
5360-00-337-9519	75	19	5975-00-403-9490	1	64
	75	35	3655-00-404-4119	52	17
5340-00-337-9615	88	2		52	25
5340-00-337-9664	56	15		53	15
5330-00-338-0774	BULK	19		63	6
6220-00-338-1083	12	1	9390-00-405-0215	BULK	11
6220-00-338-1086	12	1	2510-00-405-1921	1	52
5330-00-340-3637	56	14	5340-00-405-1922	59	5
	61	27		60	5
	70	11	4010-00-405-1934	1	48
5330-00-340-3696	56	4	2510-00-405-1969	50	2
	57	14	2510-00-405-1970	50	1
5340-00-341-6601	51	14	2510-00-405-9758	67	8
5930-00-342-3204	1	58		76	16
5340-00-344-4876	88	12	2590-00-405-9771	50	21
2540-00-347-6197	72	2	9905-00-407-7000	85	9
5360-00-347-6712	41	7	5310-00-407-9566	5	26
2590-00-348-8360	1	32		7	4
2510-00-351-7852	68	51		28	21

## CROSS-REFERENCE INDEXES

## NATIONAL STOCK NUMBER INDEX

STOCK NUMBER	FIG.	ITEM	STOCK NUMBER	FIG.	ITEM
5310-00-407-9566	32	2	5330-00-419-9469	80	46
	48	5	5340-00-419-9474	66	44
	66	21		76	3
	68	62	5340-00-419-9484	80	19
	78	4	5925-00-421-0759	2	21
	79	4	3040-00-421-3966	74	13
	88	8	5305-00-421-3986	102	5
	90	7	5340-00-421-3990	69	21
	102	3	9320-00-421-7230	BULK	14
	103	8	3020-00-421-7240	76	9
	104	12		77	10
6150-00-410-1158	26	23	5306-00-421-9402	68	30
2590-00-410-1164	17	7	5340-00-421-9696	68	34
5340-00-410-1977	51	28	5340-00-422-1159	87	19
5330-00-410-1982	94	26	5340-00-423-4080	99	11
5340-00-410-1984	61	25	4710-00-424-2694	BULK	24
5330-00-414-6695	50	44	2510-00-425-0512	76	11
	54	27	2590-00-425-0514	19	1
5330-00-414-6754	1	3	5975-00-425-0524	1	47
3020-00-415-1479	80	24	3040-00-425-0549	87	1
5330-00-415-1481	50	9	2590-00-426-0764	2	32
5330-00-415-1484	68	60	2590-00-426-0766	1	9
5330-00-415-1488	66	6	5305-00-429-1552	66	25
5305-00-415-1491	80	26		87	20
5340-00-415-1494	76	12		88	11
5315-00-415-6294	76	6	5330-00-432-2143	69	28
2510-00-417-2634	59	12	5305-00-432-4163	51	18
2540-00-417-2722	69	34		69	26
2510-00-417-2736	80	10	5305-00-432-4164	105	6
2510-00-417-2744	76	20	5305-00-432-4170	1	1
2920-00-417-2745	76	15		1	28
2510-00-417-2749	54	22		2	34
2510-00-417-2750	54	22		6	15
2540-00-417-2758	69	20		11	9
5340-00-417-2788	80	48		13	2
2510-00-417-2789	80	38		15	8
5340-00-418-0724	69	2		15	11
5975-00-418-0861	1	7		50	77
5340-00-418-4944	87	21		55	4
5340-00-419-5859	80	47		66	4
5340-00-419-5860	80	37		67	5
5340-00-419-5861	80	32		68	32
5340-00-419-5866	2	33		80	1
5340-00-419-5880	69	1		82	4
4730-00-419-9425	32	6		105	12
3040-00-419-9431	80	9	5305-00-432-4171	6	23
5340-00-419-9464	50	22	5305-00-432-4172	1	5
	51	37		1	36
5365-00-419-9465	74	14		3	44
5330-00-419-9468	80	12		11	9

## CROSS-REFERENCE INDEXES

## NATIONAL STOCK NUMBER INDEX

STOCK NUMBER	FIG.	ITEM	STOCK NUMBER	FIG.	ITEM	
5305-00-432-4172	11	9	5305-00-432-4390	68	35	
	11	9	5305-00-432-4394	103	4	
	11	9	5305-00-432-7953	15	8	
	12	3	5305-00-432-7954	51	60	
	50	11	6220-00-433-5966	8	4	
	50	19	5305-00-441-0236	105	1	
	51	1	3040-00-443-4839	74	9	
	54	13	5340-00-443-9890	50	12	
	55	1		51	5	
	68	71	5365-00-443-9901	74	7	
	69	9	5365-00-443-9902	74	11	
	70	16	2590-00-444-2093	2	28	
	82	1	2590-00-444-2094	1	67	
	82	7	5330-00-445-3775	58	14	
	84	6		BULK	8	
	87	12	5340-00-445-4561	67	10	
	102	4	4010-00-445-7212	69	36	
	5305-00-432-4201	2	4	5305-00-445-7237	59	11
		59	7		60	11
		60	7	9320-00-451-8080	BULK	18
		64	13	6110-00-451-8083	2	8
		69	15	5365-00-455-1382	80	41
		87	16	5999-00-458-0730	1	50
89		18	5330-00-462-0907	10	3	
5305-00-432-4202		4	2	4730-00-463-1588	33	2
		50	54	2510-00-470-2090	66	24
5305-00-432-4203		50	55	2510-00-470-2091	66	36
	50	67	5365-00-470-2099	87	6	
	52	22		88	9	
	54	4	5330-00-470-2115	80	13	
	54	9	5935-00-470-2118	1	46	
	54	4	2590-00-471-5343	66	8	
	69	3	2590-00-471-5344	66	46	
	80	33	3040-00-471-8634	76	2	
	5305-00-432-4206	70	13	5305-00-472-5252	66	19
	5305-00-432-4252	51	41	5305-00-476-7387	1	11
		82	10	5305-00-477-0144	50	6
	5305-00-432-4253	1	30		50	6
		3	9		54	16
55		10		58	3	
66		2		58	16	
82		12		59	3	
97		19		60	3	
98		5		69	23	
99		2		82	10	
5305-00-432-4254		57	17	5340-00-478-5877	54	23
		69	37	5340-00-478-5878	54	23
5305-00-432-4255	4	9	5340-00-482-3783	59	17	
	69	14	5305-00-483-0554	50	23	
5305-00-432-4388	105	3		51	35	

## CROSS-REFERENCE INDEXES

## NATIONAL STOCK NUMBER INDEX

STOCK NUMBER	FIG.	ITEM	STOCK NUMBER	FIG.	ITEM
9320-00-483-1112	BULK	17	4820-00-542-2370	94	24
7690-00-489-8322	85	5	5330-00-542-3493	103	12
5975-00-491-0491	1	64	4730-00-542-4402	89	10
5315-00-492-1758	70	2	5305-00-543-2394	6	2
5305-00-492-1759	65	19		6	12
5340-00-492-1769	68	20	5340-00-543-3172	86A	4
5340-00-492-1772	68	12	5305-00-543-4302	97	10
5315-00-495-6495	76	13	5340-00-545-2336	70	27
5945-00-496-9708	2	11	5310-00-550-1130	51	51
5365-00-497-6718	68	52		61	24
5925-00-497-9658	2	18	5340-00-550-8070	66	14
5925-00-497-9659	2	19		68	66
2540-00-499-1786	68	6	5925-00-553-9899	1	34
5930-00-499-8797	6	5		3	24
5310-00-500-0387	36	4	7690-00-555-6073	85	3
5310-00-500-0390	50	30	4720-00-555-8015	BULK	9
	68	19	2510-00-556-5124	51	62
5340-00-500-0395	68	3		56	28
6220-00-500-0437	9	2	5340-00-561-7630	47	9
6220-00-500-3185	12	4	2510-00-561-7631	47	9
5340-00-503-5423	50	60	3020-00-562-0487	43	18
	51	53	3020-00-562-0488	43	19
5945-00-503-6540	3	26	2530-00-563-8316	33	16
6240-00-504-0765	15	10	5120-00-566-0617	41	1
5306-00-508-1980	70	8	4710-00-566-7133	32	9
5330-00-510-4207	50	39	4710-00-566-7134	32	11
	68	5	6145-00-570-0516	BULK	35
5340-00-510-8828	44	25	5935-00-572-9180	9	11
2590-00-510-8829	44	26		10	8
4710-00-511-1692	33	10		18	7
2540-00-512-0680	94	17		18	14
5315-00-515-0495	44	6		23	5
	45	15		24	11
2510-00-518-1341	70	1	5330-00-574-7602	50	27
2530-00-522-1157	29	13	5340-00-574-8356	34	6
5330-00-522-8544	66	7	5310-00-576-5752	51	23
	68	59		91	2
5365-00-530-7968	42	9	6220-00-577-3435	11	1
5940-00-534-0986	19	2	5310-00-579-0079	91	18
	19	5	4030-00-580-6793	79	22
	24	2	4730-00-580-8457	35	7
	24	4	5320-00-582-3268	61	29
	24	15		86	7
5940-00-534-0989	23	12		103	11
5940-00-534-0991	25	3	5320-00-582-3276	51	49
	26	2		56	6
5940-00-534-1034	25	2		61	4
5915-00-538-3555	15	4		64	4
6145-00-538-8222	BULK	29		68	38
4820-00-542-2370	93	30		70	15
			5320-00-582-3499	84	4

## CROSS-REFERENCE INDEXES

## NATIONAL STOCK NUMBER INDEX

STOCK NUMBER	FIG.	ITEM	STOCK NUMBER	FIG.	ITEM
5310-00-582-5965	1	40	3110-00-606-1840	45	12
	3	30	3110-00-606-1841	44	32
	5	21		45	13
	6	19	9905-00-611-6385	84	11
	14	15	5330-00-614-4356	36	16
	16	2	5315-00-616-5530	42	7
	29	2		44	34
	34	39		45	21
	40	9	5340-00-621-2591	51	12
	46	2		56	29
	51	10		66	9
	62	12		67	1
	68	42	5935-00-622-4948	14	28
	69	32	5325-00-623-0928	8	13
	72	4		14	13
	73	10	5330-00-626-8281	99	7
	79	11	5310-00-627-6128	29	11
	80	15		30	11
	93	4	9905-00-628-1155	84	12
	94	4	4710-00-630-9928	32	11
	98	2	4730-00-631-1267	91	4
	99	4	5305-00-633-0785	8	12
	100	3		14	16
	101	14	6240-00-635-4480	12	5
	104	18	5330-00-636-0552	62	4
5320-00-584-1285	83	2	5310-00-637-9541	7	2
	85	1		10	6
5310-00-584-5272	31	8		33	4
	39	2		34	7
	42	16		34	9
	43	14		34	21
	78	27		34	42
5310-00-584-7888	48	16		38	2
5310-00-584-7889	49	5		43	16
5310-00-584-7890	2	13		50	49
4720-00-591-0090	93	6		54	30
	94	6		65	2
5305-00-591-9476	57	20		65	10
	58	1		71	13
4730-00-595-0083	34	2		72	4
4210-00-595-4085	82	13		73	13
5310-00-595-7237	4	6		74	4
5310-00-596-7691	14	5		78	12
	92	4		87	5
	97	18		93	27
	101	6		94	21
5310-00-596-8169	11	5		96	11
	11	5		97	7
4730-00-602-2449	87	7	5325-00-641-2800	1	10
3110-00-606-1840	44	31	5310-00-641-9939	29	3



## CROSS-REFERENCE INDEXES

## NATIONAL STOCK NUMBER INDEX

STOCK NUMBER	FIG.	ITEM	STOCK NUMBER	FIG.	ITEM
2510-00-647-0907	48	13	5340-00-679-1490	52	28
5306-00-647-1029	48	7		54	8
5310-00-655-9860	2	36		63	3
9905-00-659-7753	85	4		64	12
9905-00-659-7754	84	1	5340-00-679-1491	50	74
9905-00-659-7755	86	6		51	27
9905-00-659-7756	85	10		54	8
9905-00-659-7757	86	14		63	10
5940-00-660-3632	19	3		64	8
	19	6	5340-00-679-1492	66	10
	23	11		68	48
5930-00-660-5584	1	15	5340-00-679-1494	68	61
	3	38	5340-00-679-1495	68	61
	6	8	2510-00-679-1733	80	30
5975-00-661-1007	1	42	5310-00-679-3606	35	4
2530-00-664-3736	44	1	5310-00-680-9290	44	2
6220-00-669-5623	9	1	5315-00-682-2207	54	21
5365-00-678-6872	44	24	5310-00-682-5631	103	6
	45	4	5330-00-684-7851	97	2
2530-00-678-8259	44	13	5930-00-687-1350	15	9
3120-00-678-8260	44	17	5315-00-687-9792	45	33
2530-00-678-8261	44	11	5305-00-688-2111	34	22
2590-00-678-8262	44	1	3130-00-689-3375	43	8
2530-00-678-8264	44	19	2530-00-690-2669	27	1
3120-00-678-8265	42	23	9905-00-690-2670	86	12
	44	29	5360-00-692-6059	48	10
2805-00-678-8266	43	2	5310-00-693-0622	28	6
5360-00-678-8267	43	21	5310-00-693-0623	28	7
3120-00-678-8268	42	1	5330-00-693-0624	28	8
5330-00-678-8269	44	5	3020-00-693-0990	46	11
	45	17	2530-00-693-1007	31	7
2590-00-678-8271	45	1	2530-00-693-1029	36	5
5305-00-678-8272	45	27	6150-00-693-3452	9	3
5360-00-678-8273	45	32	5340-00-699-8463	69	27
3120-00-678-8274	42	25	5315-00-699-8465	48	12
5315-00-678-8275	42	17	5360-00-699-9018	29	14
2530-00-678-8277	44	16	3020-00-701-4980	44	33
2530-00-678-9029	49	3		45	14
5330-00-678-9047	8	9	3120-00-701-4995	42	11
2510-00-679-1420	80	11		44	30
2540-00-679-1421	54	11		45	6
2540-00-679-1422	54	3	5305-00-701-5071	11	2
4010-00-679-1424	77	7		11	2
2990-00-679-1444	101	4	6145-00-705-6674	BULK	34
2540-00-679-1446	51	9	5940-00-705-6701	26	7
	68	40	5940-00-705-6709	24	14
	69	31		26	7
5330-00-679-1449	101	2	5930-00-705-7187	14	2
5340-00-679-1490	50	66	5360-00-705-7189	14	3
	51	20	5340-00-706-1119	93	16

## CROSS-REFERENCE INDEXES

## NATIONAL STOCK NUMBER INDEX

STOCK NUMBER	FIG.	ITEM	STOCK NUMBER	FIG.	ITEM
5340-00-706-1119	94	13	5310-00-732-0559	78	17
5360-00-706-9054	35	5		93	28
5330-00-707-0724	54	10		94	22
2910-00-710-6054	89	3	5310-00-732-0560	39	1
1440-00-717-5144	48	14		40	13
5305-00-719-3853	103	5	5340-00-732-0642	14	7
5305-00-719-5238	39	4	5930-00-732-0651	14	31
	43	13	5310-00-732-0652	14	39
5310-00-723-2737	104	13	5310-00-732-0654	14	38
5310-00-723-4458	62	13	5330-00-732-0655	14	37
	79	20	5305-00-732-0657	14	40
5305-00-723-9394	80	25	5305-00-732-9207	42	31
5930-00-724-5417	1	13	5306-00-733-9239	36	6
	1	68	2910-00-735-4014	90	9
	3	1	2510-00-736-8629	48	15
5305-00-724-5903	70	22	2510-00-737-3221	48	8
5305-00-724-5910	47	8	5330-00-737-3354	33	8
5305-00-724-7219	42	28	5305-00-737-5694	14	8
5305-00-724-7221	42	30	4730-00-737-7807	34	3
5305-00-724-7222	47	20	5340-00-740-9335	48	6
	69	40	2530-00-741-1020	34	15
5305-00-724-7223	75	24	2530-00-741-1078	34	33
5305-00-725-0154	40	15	2940-00-741-1081	35	3
5305-00-725-2317	33	3	5310-00-741-1378	36	2
	65	1	5310-00-741-1379	36	15
5305-00-725-4138	69	4	2530-00-741-1425	36	9
5305-00-725-4183	42	15	5330-00-741-1429	36	13
6220-00-726-1916	11	1	5365-00-741-1433	36	7
	11	1	5306-00-741-1760	29	5
	11	1	4730-00-741-1903	32	10
6220-00-727-3288	11	1	4710-00-741-1907	32	9
6680-00-727-3346	93	32	2530-00-741-2050	32	1
5930-00-727-4392	1	13	2530-00-741-2065	32	13
	1	68	2530-00-741-2068	32	1
	3	41	5310-00-741-2088	32	5
9905-00-727-6943	84	3	5365-00-741-2103	29	4
4730-00-729-6437	32	8	3020-00-741-2104	30	7
5340-00-730-6633	50	58	5315-00-741-2106	29	10
	51	59	5310-00-741-2120	30	8
5340-00-731-4019	46	12	2530-00-741-3231	36	10
5310-00-732-0558	33	5	5330-00-741-3774	91	9
	34	8	6250-00-741-5451	8	7
	65	5	2530-00-741-5748	35	2
	71	12	3040-00-752-1156	40	11
	72	5	3020-00-752-1157	40	2
	73	12	2510-00-752-1160	40	1
	74	3	2510-00-752-1161	40	6
	96	10	2510-00-752-1163	40	4
5310-00-732-0559	29	12	2510-00-752-1639	48	24
	38	1	5340-00-752-1640	28	20

## CROSS-REFERENCE INDEXES

## NATIONAL STOCK NUMBER INDEX

STOCK NUMBER	FIG.	ITEM	STOCK NUMBER	FIG.	ITEM
5306-00-752-1642	28	13	5310-00-763-8920	45	35
2510-00-752-1645	28	5		75	14
5330-00-752-1648	28	19		75	28
5310-00-752-1650	28	18	5305-00-764-0070	8	11
2530-00-752-1831	49	2	4520-00-764-7353	91	3
5340-00-752-1832	48	23	5310-00-765-3197	74	18
5340-00-752-1833	48	22	5330-00-765-4368	93	17
5340-00-752-1834	48	21		94	14
6220-00-752-5992	11	10	2540-00-766-0904	73	6
6220-00-752-5993	11	10	4010-00-766-0905	76	5
6220-00-752-6020	9	6	3120-00-766-3327	74	8
6220-00-752-6516	11	3		80	42
	11	3	5365-00-766-3329	82	2
5330-00-752-7719	93	35	5340-00-766-3330	68	54
5315-00-753-3679	44	20		69	10
5305-00-753-4395	69	12	6130-00-766-3331	82	3
5320-00-754-0962	65	15	5340-00-766-6336	50	17
5310-00-754-2005	28	14	5310-00-768-0318	42	6
5305-00-760-7484	3	25		75	6
	11	9		75	23
5310-00-761-6882	1	39	5310-00-768-0319	1	4
	3	29		2	15
	5	22		2	29
	6	20		3	17
	16	1		16	7
	29	7		34	44
	34	38		51	11
	40	10	5935-00-770-8275	3	32
	46	3	2530-00-770-9149	30	3
	52	1	5305-00-770-9150	30	4
	53	20	5340-00-772-7679	33	1
	62	13	5935-00-773-1428	16	6
	68	43	4730-00-773-2163	33	9
	69	33	6220-00-775-2384	8	10
	71	3	4520-00-778-7136	102	1
	72	5	5970-00-781-9861	8	2
	73	9	5310-00-781-9862	8	5
	79	10	3040-00-782-2018	42	34
	80	29	3130-00-782-2046	42	14
	92	8	3040-00-782-2714	42	8
	93	3	5340-00-782-3238	42	10
	94	3	5305-00-782-9489	42	36
	97	17	2530-00-784-1720	49	1
	98	1	3020-00-790-2289	41	11
	100	4	5315-00-790-2290	41	16
	101	10	3040-00-790-2291	41	8
5340-00-762-1828	43	7	2590-00-790-2292	41	5
5310-00-763-8901	28	26	5340-00-790-2293	41	2
5310-00-763-8905	69	6	4710-00-791-8077	32	4
5310-00-763-8920	42	29	4710-00-791-8078	32	4

## CROSS-REFERENCE INDEXES

## NATIONAL STOCK NUMBER INDEX

STOCK NUMBER	FIG.	ITEM	STOCK NUMBER	FIG.	ITEM
4320-00-792-2082	92	11	5950-00-830-6621	91	23
2530-00-794-9763	29	13	5935-00-833-8561	18	11
6220-00-796-2241	14	9		23	2
5330-00-796-2242	14	36		23	2
5330-00-796-2243	14	41		24	11
6220-00-796-2244	14	35		26	10
6220-00-796-2245	14	42		26	10
5330-00-796-2251	14	29		26	19
5330-00-796-2254	14	25	5970-00-833-8562	18	12
5310-00-797-4870	48	20		23	3
2530-00-797-9295	35	1		23	3
5306-00-797-9296	34	40		24	12
1015-00-798-2997	24	13		26	11
	26	12		26	11
2530-00-798-4812	30	1		26	20
2530-00-798-4824	30	1	5310-00-833-8567	9	10
5340-00-799-2218	80	22		10	9
9905-00-800-8157	83	4		18	8
6250-00-804-3449	15	7		18	15
6145-00-805-3354	BULK	33		23	6
5310-00-807-1469	103	9		24	12
5305-00-808-9977	98	4	5310-00-834-8734	42	18
5340-00-809-1492	34	47		66	28
5340-00-809-1494	16	9		70	7
	89	7	2540-00-835-9039	39	3
4720-00-809-2750	33	12	5340-00-839-0098	50	41
5310-00-809-3079	66	16		54	25
	68	64	5315-00-839-2325	50	62
5310-00-809-4061	47	3		51	31
5340-00-809-5127	4	8		54	6
2540-00-809-7792	54	20		64	6
2540-00-809-7793	50	52		76	8
2540-00-809-7796	50	51		87	2
5306-00-809-7824	54	29		88	4
5310-00-809-8536	47	11	5315-00-839-5820	79	9
2640-00-810-5861	37	3	5315-00-839-5821	66	17
5310-00-811-3494	74	2	5315-00-839-5822	66	11
5325-00-814-3316	4	5		66	26
2590-00-815-5815	26	6		68	69
5315-00-815-8840	69	17		70	5
5305-00-819-7024	104	6	5310-00-842-1211	87	4
5365-00-819-7025	41	13	5315-00-842-3044	50	71
5310-00-820-6653	42	27		69	19
	69	5	5315-00-842-3154	68	67
5310-00-821-6269	87	18	5310-00-842-7783	75	2
5310-00-823-8803	47	7	5315-00-843-7986	45	30
5310-00-823-8804	68	55	5315-00-844-5836	44	9
5315-00-828-8190	63	1		45	8
5315-00-829-1480	77	11	5935-00-846-3883	18	18
5310-00-829-9981	5	25	5935-00-846-3884	18	4

## CROSS-REFERENCE INDEXES

## NATIONAL STOCK NUMBER INDEX

STOCK NUMBER	FIG.	ITEM	STOCK NUMBER	FIG.	ITEM
6220-00-846-9745	8	1	5310-00-891-1711	59	24
4820-00-849-1220	34	45		60	13
5310-00-850-6868	88	7	5330-00-891-7826	28	9
5310-00-851-2674	61	12	5940-00-892-3151	24	14
	104	1	5920-00-892-9311	91	16
4710-00-851-8938	33	21	2990-00-896-8835	78	9
4710-00-851-8939	33	20	4710-00-896-9031	33	19
5310-00-853-9335	30	5	5310-00-897-5920	48	17
5305-00-855-0957	52	15	5340-00-897-5921	33	7
5305-00-855-0958	2	24	5310-00-901-0278	6	14
	63	7		62	8
5305-00-855-0961	2	12		63	15
5305-00-855-0964	51	64	5306-00-902-0395	50	18
	56	25		51	45
5305-00-855-0971	3	20	5310-00-902-6676	68	9
5305-00-855-3598	1	54	5310-00-903-3993	31	9
	1	61	5315-00-903-4322	47	15
2590-00-857-2751	42	22	5970-00-906-0159	8	3
4010-00-860-0303	78	23	4730-00-908-3194	33	11
4710-00-861-1405	33	17	4730-00-908-3195	87	13
5315-00-866-2673	50	53	5330-00-908-4732	98	8
5940-00-867-5245	8	6	4730-00-908-6294	93	5
5935-00-868-2606	26	9		94	5
	26	9	5305-00-914-6131	44	10
2590-00-870-9937	41	14		45	9
5310-00-877-5797	99	10		70	19
5310-00-880-2004	36	4	5305-00-921-0890	61	10
5310-00-880-7744	48	4	5340-00-922-6301	2	5
	66	20		4	1
	68	63	5340-00-922-6302	2	3
	78	5	2540-00-924-0366	50	69
	79	26		51	25
5310-00-880-7746	95	3	5310-00-924-4218	29	1
5340-00-881-1053	43	7	2540-00-924-4947	50	73
5310-00-882-5982	65	12	2510-00-924-4988	50	65
5305-00-883-0628	6	3	2510-00-924-5031	50	72
5305-00-883-0629	102	7		51	26
5310-00-885-7734	102	6	5310-00-926-1852	42	37
	103	7	5330-00-930-5292	33	15
5310-00-889-2528	2	30	4210-00-933-2929	82	13
	3	18	5310-00-934-9747	3	45
	52	7		15	17
	53	11		91	14
	58	6	5310-00-934-9751	101	12
	61	17	5310-00-934-9757	15	2
	92	9		62	9
5310-00-889-2708	12	7		63	16
5305-00-889-3001	3	34		68	44
	91	21	5310-00-934-9758	50	16
5305-00-889-3002	9	8		51	42

## CROSS-REFERENCE INDEXES

## NATIONAL STOCK NUMBER INDEX

STOCK NUMBER	FIG.	ITEM	STOCK NUMBER	FIG.	ITEM
5310-00-934-9758	69	30	5305-00-984-4983	1	63
5305-00-939-9204	47	12		14	32
3110-00-943-6113	48	11	5305-00-984-4984	6	7
5305-00-948-0749	28	24	5305-00-984-4988	14	17
5305-00-948-7237	3	39		15	15
4030-00-948-7315	41	18	5305-00-984-6189	14	10
3110-00-949-6152	43	22		14	27
5310-00-950-0039	44	14	5305-00-984-6191	15	3
	45	7		59	16
	70	18		68	47
5315-00-952-1185	51	32		93	10
5925-00-952-8641	1	18		94	10
	3	23	5305-00-984-6193	63	11
	5	5	5305-00-984-6194	63	5
	6	22	5305-00-984-6195	6	1
4730-00-954-1281	34	26		63	8
	43	20		74	17
	95	2	5305-00-984-6207	3	16
5320-00-956-7355	59	1		3	22
	60	1	5305-00-984-6208	91	1
5305-00-957-6272	68	8	5305-00-984-6214	51	21
5315-00-957-7544	28	23	5305-00-984-6221	91	15
5305-00-958-0666	62	7	5340-00-984-8540	16	3
5305-00-958-4346	92	3	5340-00-984-8541	89	19
5305-00-958-5245	62	3	5340-00-987-2565	29	8
5305-00-958-5246	78	8	5305-00-988-1723	36	18
5305-00-958-5258	76	17		62	3
5305-00-958-5453	1	14		93	7
	1	57		94	7
	1	65	5305-00-988-1725	6	18
	3	5		16	4
	3	40		61	16
	5	11		72	1
	5	13		90	6
4030-00-958-8040	79	7	5305-00-988-1726	79	23
5310-00-959-4679	95	4		95	11
4010-00-961-9791	86A	5	5305-00-988-1727	51	52
5975-00-964-8594	50	57		101	5
5975-00-964-8600	50	59	5305-00-988-1728	50	15
6240-00-966-3831	15	14		52	18
2530-00-973-2355	31	6	5305-00-988-1732	97	21
2530-00-973-2356	531	6	5305-00-990-6444	69	24
5310-00-975-2075	97	8		101	7
5340-00-977-0815	34	27	5340-00-991-4342	29	8
5305-00-978-9397	43	17	5305-00-993-1848	99	12
4940-00-979-8784	52	23	5305-00-993-2459	34	46
5310-00-982-4908	36	12	5305-00-993-2463	44	3
5310-00-982-4912	73	2	5306-00-994-8975	30	10
5305-00-983-8083	43	15	2910-00-995-1915	93	8
5310-00-984-3807	1	43		94	29
5305-00-984-4983	1	55			

## CROSS-REFERENCE INDEXES

## NATIONAL STOCK NUMBER INDEX

STOCK NUMBER	FIG.	ITEM	STOCK NUMBER	FIG.	ITEM
2910-00-995-1915	97	16	2510-01-070-9499	54	34
5310-00-997-1888	90	10	5340-01-070-9508	56	12
5310-00-998-0608	75	21	2590-01-070-9509	56	5
9905-00-999-7369	83	9	5340-01-070-9510	56	7
9905-00-999-7370	83	8	2590-01-070-9511	47	19
6150-01-006-4590	26	23	2590-01-070-9564	1	67
9905-01-008-1378	86	15	2590-01-070-9565	17	3
6680-01-009-1855	94	18	3040-01-070-9586	87	1
5340-01-011-3727	70	1	3040-01-070-9587	77	2
9905-01-011-4479	83	6	2590-01-070-9601	22	11
5935-01-012-3080	6	10	2590-01-071-9840	1	26
9905-01-013-4598	85	2	5310-01-073-8614	40	14
9905-01-013-4599	84	5		42	5
9905-01-017-7343	86	2		43	12
9905-01-017-8303	84	10		75	5
5305-01-020-7140	84	2		75	22
	86	3	4010-01-074-5029	40	8
5315-01-037-4347	42	21	5306-01-075-8519	61	19
2510-01-039-8563	68	2	2540-01-076-4122	70	23
2540-01-041-3465	71	9	5340-01-076-6221	50	25
2540-01-041-3534	71	1	7125-01-076-9298	81	5
2510-01-042-9692	68	1	7125-01-076-9299	81	12
6145-01-043-7863	BULK	30	7110-01-076-9300	81	11
2540-01-044-1961	71	1	7125-01-076-9306	81	14
5305-01-048-6596	14	24	2910-01-076-9307	93	20
5310-01-049-4072	47	16	4310-01-077-1672	103	3
5930-01-051-4396	3	42	2540-01-077-1686	81	9
5325-01-052-8987	70	24	2540-01-077-7710	51	34
5340-01-052-9022	68	68	2540-01-077-7711	70	20
5340-01-052-9023	68	68	5360-01-077-7872	50	33
5340-01-052-9024	68	70		68	23
2510-01-054-3924	87	3	5330-01-078-3985	14	20
5340-01-065-6149	80	34	5930-01-078-5756	3	43
5930-01-065-6184	3	41	5315-01-078-9021	77	18
2590-01-065-6215	1	25		79	6
6150-01-065-6216	1	24	5330-01-082-8727	43	5
2590-01-065-6238	74	12	2530-01-083-5641	30	9
2910-01-065-7218	94	8	5320-01-084-2526	79	17
2590-01-065-7220	47	13	5310-01-088-2490	4	7
6150-01-065-7241	17	7	2530-01-089-9132	28	3
5340-01-065-7287	59	4	4120-01-090-0926	87	22
	60	4		88	10
5330-01-066-6089	50	68	4710-01-090-4478	99	1
	51	24	5340-01-090-4479	66	38
5320-01-068-2340	50	45	5310-01-090-4551	41	3
5320-01-069-6364	76	22	5310-01-091-1248	99	3
	77	1	5310-01-093-3493	70	28
5320-01-069-6365	78	22	5935-01-093-4269	1	66
2590-01-070-5968	47	17		3	3
2510-01-070-9499	50	24	3120-01-094-7418	43	6

## CROSS-REFERENCE INDEXES

## NATIONAL STOCK NUMBER INDEX

STOCK NUMBER	FIG.	ITEM	STOCK NUMBER	FIG.	ITEM
9390-01-097-2031	BULK	13	5335-01-149-7718	68	7
5330-01-098-6555	BULK	5	5340-01-150-4860	56	19
9905-01-102-3501	84	8	5670-01-150-7953	56	21
5680-01-105-3335	BULK	28	5925-01-151-7828	3	12
5330-01-105-6664	BULK	7	5315-01-152-9037	50	31
5330-01-105-6665	64	19		68	18
5330-01-105-6730	51	50	5340-01-154-6655	56	21
5330-01-105-7270	51	4	9320-01-154-6917	50	10
3040-01-106-2066	67	6	5305-01-157-6794	66	34
5330-01-106-4443	50	7	5410-01-159-9547	81	1
5975-01-106-8360	3	10	5320-01-160-2128	76	18
5940-01-107-9687	1	6	5340-01-160-5748	64	7
5925-01-107-9882	2	23	5340-01-160-6921	64	14
5935-01-107-9924	1	66	5340-01-160-6922	64	7
5999-01-108-0997	2	16	5340-01-160-6923	64	14
4710-01-114-6992	93	11	5925-01-160-9776	3	8
	94	12	2510-01-161-5413	56	32
7125-01-115-2288	81	15	5340-01-161-5435	77	19
7125-01-115-2289	81	7	5340-01-163-1331	14	26
5305-01-117-3400	75	11	9520-01-163-4902	80	17
5340-01-120-8524	66	5	9520-01-163-4904	80	7
5305-01-121-2696	3	47	2510-01-163-9752	59	9
	56	16		60	9
	68	56	2510-01-163-9754	60	15
2590-01-121-7599	88	3	2510-01-163-9755	59	23
5995-01-121-7678	26	13		60	12
5680-01-121-9865	50	37	5340-01-163-9912	59	6
	68	22		60	6
2540-01-125-3413	81	13	5330-01-164-1245	BULK	16
5340-01-125-4302	80	35	5340-01-165-0469	68	57
2540-01-125-9649	64	1	5340-01-165-4506	68	45
2540-01-125-9650	64	1	2510-01-165-9600	51	29
5330-01-126-7512	BULK	21	2510-01-166-2016	50	43
3120-01-127-5376	97	4	4710-01-167-6981	87	8
3040-01-131-5368	42	4	5340-01-168-9267	68	37
5410-01-135-0986	81	2	4520-01-169-8680	99	5
5410-01-135-0987	81	6	3040-01-169-9724	77	12
5410-01-135-0988	81	4	5930-01-176-1335	1	37
5410-01-135-0989	81	8	3990-01-176-9359	80	4
5410-01-135-0990	81	10	2510-01-179-4084	50	43
9340-01-137-9181	50	29	2510-01-180-1004	80	2
	68	17	2510-01-180-1006	55	5
5365-01-139-6740	34	58	5306-01-183-5953	66	22
5340-01-139-9993	56	26	5306-01-183-5954	66	13
6250-01-141-1543	14	19	2510-01-184-4765	55	2
5925-01-142-1394	3	15	5320-01-186-1277	77	20
5305-01-145-7614	66	43	4520-01-186-5897	69	8
	76	4		70	17
5330-01-147-9807	56	20	5305-01-186-7137	51	6
5340-01-148-6822	56	23		66	12



## CROSS-REFERENCE INDEXES

## NATIONAL STOCK NUMBER INDEX

STOCK NUMBER	FIG.	ITEM	STOCK NUMBER	FIG.	ITEM
5305-01-186-7137	67	2			
	80	18			
2510-01-188-5099	56	32			
5999-01-189-0518	3	37			
5340-01-190-5607	50	56			
	51	57			
5340-01-191-0596	68	72			
5315-01-191-3382	66	32			
4730-01-192-4729	96	6			
5320-01-194-5034	76	1			
2510-01-197-4200	55	14			
3040-01-197-8555	50	42			
3040-01-197-8556	50	46			
2590-01-198-1236	59	13			
2590-01-199-5852	59	21			
2510-01-204-0363	50	38			
5340-01-205-8934	68	36			
5340-01-208-8080	66	35			
5670-01-211-1649	54	1			
5330-01-217-3057	50	34			
	68	24			
5340-01-224-4360	59	25			
	60	14			
5305-01-236-4349	70	10			
5340-01-237-1339	77	21			
9905-01-240-8798	83	5			
5365-01-241-5120	70	12			
5365-01-241-5121	56	18			
5325-01-242-7083	2	1			
	12	6			
3040-01-244-8243	78	20			
5925-01-246-6154	3	14			
6150-01-246-6160	26	13			
5365-01-246-6196	70	21			
5340-01-246-6204	77	3			
3040-01-246-6209	77	14			
5340-01-246-6216	56	17			
5340-01-246-6230	56	31			
	57	5			
5340-01-265-7116	56	9			
3040-01-271-0271	77	15			
5340-01-295-5244	51	2			
5340-01-311-0225	68	48			
2590-01-312-6019	45	23			
2540-01-372-5663	86A	3			

## CROSS-REFERENCE INDEXES

## PART NUMBER INDEX

CAGEC	PART NUMBER	STOCK NUMBER	FIG.	ITEM.
41947	A-4758		90	15
88044	AN122721	5315-00-244-0514	41	6
88044	AN365-1024A	5310-00-208-1918	80	20
88044	AN550-4R10		13	2
88044	AN931-11-16	5325-00-276-6091	2	22
88044	AN935-816	5310-01-073-8614	40	14
			42	5
			43	12
			75	5
			75	22
88044	AN970-3	5310-00-167-0765	80	5
92878	A68060D		91	10
82918	BACR15BQ6-6	5320-00-582-3499	84	4
98255	BA1		52	5
98255	BA3		53	4
98255	BD20		52	12
19422	BM11352-77	4730-00-193-0869	96	15
93480	BW424A		61	20
46522	B50172G1		5	14
98255	CA3		58	12
98255	CD29		58	9
81348	CMDX2-3PT573036	5340-00-809-1492	34	47
14422	C25-40-60		72	2
14422	C25-6		72	3
81349	C3030	5325-00-184-9846	2	6
46522	C392-1135G2	4330-00-025-3493	90	12
98255	DA1		61	14
98255	DA3		61	14
81336	D11080-7	4730-01-192-4729	96	6
46522	D50800G4		104	16
98255	EA3		57	19
63477	FD13351	4710-00-741-1907	32	9
92878	FP6661		92	7
91595	FS2		15	13
81349	F02A250V1/2A	5920-00-280-8344	91	22
08108	F15T12/D	6240-00-189-2744	15	10
63477	F19582	2530-00-794-9763	29	13
63477	F2832	2530-00-563-8316	33	16
63477	F56114	2530-00-741-2065	32	13
64203	G-46659	4730-00-278-3167	94	25
74951	HD604N1		62	11
06004	H100	2510-00-071-6076	57	13
19207	J4481		42	20
80837	J4495	4710-00-074-2361	42	32
80837	J4499-1		44	21
98255	KD1		78	19
98255	KD10		78	13
98255	KD11		78	16
98255	KD12	2590-00-073-7088	78	11
98255	KD14		78	24
98255	KD16		78	25

## CROSS-REFERENCE INDEXES

## PART NUMBER INDEX

CAGEC	PART NUMBER	STOCK NUMBER	FIG.	ITEM
98255	KD2		78	18
98255	KD6		78	26
98255	KD7		78	2
98255	KD8		78	3
98255	LD42		95	1
98255	LD48		95	8
98255	LD55		100	1
97030	LOOM 3/8 ID	5975-00-285-0907	BULK	3
97030	LOOM 3/8 ID-1		93	14
81349	M-13486/1-5	6145-00-152-6499	BULK	31
98255	MA1-1		104	3
81349	MIL-C-20696		86A	7
		8305-00-878-1726	BULK	1
81349	MIL-F-21840		86A	6
			BULK	7
08288	MSS5340-4		63	9
08288	MSS9515-2		101	3
96906	MS15001-1	4730-00-050-4203	42	19
96906	MS15002-1	4730-00-172-0010	45	29
96906	MS15003-1	4730-00-050-4208	42	2
			43	9
			44	27
			45	2
			46	4
96906	MS15586-7	6240-00-155-8651	12	5
96906	MS15795-715	5310-00-882-5982	65	12
96906	MS15795-810	5310-01-091-1248	99	3
96906	MS16556-54	5315-00-052-7660	77	16
96906	MS16562-33	5315-00-843-7986	45	30
96906	MS16562-65	5315-00-844-5836	44	9
			45	8
96906	MS16562-82	5315-00-903-4322	47	15
96906	MS16562-93	5315-01-037-4347	42	21
96906	MS16624-1100	5365-00-530-7968	42	9
96906	MS16625-1350	5365-00-252-4697	44	15
96906	MS16997-103	5305-00-978-9397	43	17
96906	MS16997-145	5305-00-983-8083	43	15
96906	MS18153-5	5305-00-921-0890	61	10
96906	MS18153-63	5305-00-914-6131	44	10
			45	9
			70	19
96906	MS18154-58	5305-00-115-9526	7	1
			10	7
			65	4
			65	26
			72	1
			74	5
			97	12
96906	MS19059-1016	3110-00-081-8742	46	10
96906	MS19060-1013	3110-00-943-6113	48	11
96906	MS19061-20012	3110-00-949-6152	43	22
96906	MS19081-112	3110-00-100-5951	36	3
96906	MS20066-231	5315-00-957-7544	28	23
96906	MS20426A4-4		68	4
96906	MS20470AD5-4	5320-00-117-6837	68	13

## CROSS-REFERENCE INDEXES

## PART NUMBER INDEX

CAGEC	PART NUMBER	STOCK NUMBER	FIG.	ITEM
96906	MS20470AD6-6	5320-00-117-6851	64	11
96906	MS20470AD6-8	5320-00-117-6853	64	10
96906	MS20470A4-7	5320-00-754-0962	65	15
96906	MS20470A6-6	5320-00-242-1580	66	37
96906	MS20470D8-10	5320-00-117-5864	64	16
96906	MS20600AD6WH	5320-00-582-3276	70	15
96906	MS20600AD6W4	5320-00-582-3276	56	6
			68	38
96906	MS20604B4W4	5320-00-059-7791	86A	11
96906	MS20600MP8W4	5320-01-068-2340	50	45
96906	MS20659-102	5940-00-113-3138	20	5
			20	12
			24	8
96906	MS20659-105	5940-00-114-1300	20	7
			25	6
96906	MS20659-21		21	9
96906	MS20659-27		22	4
96906	MS20659-4		26	5
			26	14
96906	MS20667-6	4030-00-958-8040	79	7
96906	MS20913-1S	4730-00-221-2136	28	16
			35	8
96906	MS21042-5	5310-00-807-1469	103	9
96906	MS21044N08	5310-00-811-3494	74	2
96906	MS21044N3	5310-00-877-5797	99	10
96906	MS21044N6	5310-00-950-0039	44	14
			45	7
			70	18
96906	MS21045-5	5310-00-982-4912	73	2
96906	MS21045-6	5310-00-982-4908	36	12
96906	MS21083N3	5310-00-902-6676	68	9
96906	MS21083N6	5310-00-926-1852	42	37
96906	MS21254-5		79	19
96906	MS21260S3LH	4030-00-580-6793	79	22
96906	MS21318-21	5305-00-253-5615	84	9
			85	7
			86	7
96906	MS21318-22	5305-00-253-5616	65	11
96906	MS21333-102	5340-00-984-8540	16	3
96906	MS21333-105	5340-00-809-1494	16	9
			89	17
96906	MS21333-106	5340-00-984-8541	89	19
96906	MS21333-38	5340-00-809-5127	4	8
96906	MS21333-79	5340-00-922-6301	2	5
			4	1
96906	MS21333-81	5340-00-922-6302	2	3
96906	MS24617-55	5305-00-052-8241	82	12
96906	MS24619-10		2	10
96906	MS24619-39	5305-00-052-9976	56	24
96906	MS24619-54		76	21
96906	MS24621-39	5305-00-760-7484	3	25
			11	9

## CROSS-REFERENCE INDEXES

CAGEC	PART NUMBER	PART NUMBER INDEX STOCK NUMBER	FIG.	ITEM
96906	MS24621-47		52	16
96906	MS24621-60	5305-00-067-9900	58	7
			58	10
96906	MS24622-44	5305-00-067-9909	86	11
96906	MS24627-14	5305-00-052-7407	77	4
96906	MS24627-25	5305-00-855-3598	1	54
			1	61
96906	MS24627-36	5305-00-052-6866	1	53
96906	MS24627-50	5305-00-052-6874	68	50
96906	MS24627-55	5305-00-052-6879	68	53
96906	MS24627-62	5305-01-157-6794	66	34
96906	MS24627-64	5305-00-003-6769	53	10
96906	MS24627-65		75	25
96906	MS24627-66	5305-00-292-7947	86A	10
96906	MS24629-20	5305-00-087-2070	12	8
96906	MS24629-21	5305-00-855-0971	3	20
96906	MS24629-35	5305-00-855-0961	2	12
96906	MS24629-44	5305-00-052-6915	56	27
			57	2
96906	MS24629-45	5305-00-855-0958	2	24
			63	7
96906	MS24629-46	5305-00-855-0957	52	15
96906	MS24629-48	5305-00-855-0964	51	64
			56	25
96906	MS24629-50	5305-00-052-6917	51	61
96906	MS24629-58	5305-00-052-6922	53	10
			61	23
96906	MS24629-59	5305-00-052-6923	51	13
			56	1
96906	MS24629-60	5305-00-052-7434	51	30
96906	MS24629-61	5305-00-052-7492	3	11
			50	70
			51	8
			56	30
			57	4
96906	MS24629-63	5305-00-052-7494	67	11
96906	MS24665-132	5315-00-839-2325	50	62
96906	MS24665-134	5315-00-839-5820	79	9
96906	MS24665-208	5315-00-829-1480	77	11
96906	MS24665-283	5315-00-842-3044	50	71
			69	19
96906	MS24665-351	5315-00-839-5821	66	17
96906	MS24665-353	5315-00-839-5822	66	11
			66	26
			68	69
			70	5
96906	MS24665-355	5315-00-012-0123	75	20
96906	MS24665-357	5315-00-298-1481	75	1
			76	10
			77	9
96906	MS24665-425	5315-00-013-7238	74	10
96906	MS24665-491	5315-00-059-0206	80	8

## CROSS-REFERENCE INDEXES

CAGEC	PART NUMBER	PART NUMBER INDEX STOCK NUMBER	FIG.	ITEM
96906	MS24665-495	5315-00-234-1664	40	3
96906	MS24665-629	5315-00-234-1848	74	15
96906	MS24665-69	5315-00-828-8190	63	1
96906	MS24665-9	5315-00-054-9378	52	29
			53	17
96906	MS24677-35	5305-00-273-6304	45	3
96906	MS24680-65	5310-00-059-9275	13	5
96906	MS25036-111	5940-00-204-8990	26	18
96906	MS27130-S49	5310-01-093-3493	70	28
96906	MS27130-561		61	7
96906	MS27148-2	5999-00-057-2929	18	9
			18	16
			23	7
96906	MS27183-13	5310-00-087-7493	59	14
			73	3
96906	MS27183-14	5310-00-080-6004	36	11
			38	3
			43	23
			61	9
			65	9
			69	18
			77	8
			93	25
			94	20
96906	MS27183-15	5310-00-809-4061	47	3
96906	MS27183-19	5310-00-809-3079	66	16
			68	64
96906	MS27183-21	5310-00-823-8803	47	7
96906	MS27183-24	5310-00-809-8536	47	11
96906	MS27183-41	5310-00-765-3197	74	18
96906	MS27183-9	5310-00-823-8804	68	55
96906	MS27769-2	4730-00-278-3462	97	14
96906	MS35190-236	5305-00-958-5453	1	14
			1	57
			1	65
			3	5
			3	40
			5	11
			5	13
96906	MS35190-237	5305-00-059-4552	3	47
96906	MS35190-238	5305-00-059-4553	104	10
96906	MS35190-246	5305-00-088-8358	3	36
96906	MS35190-269	5305-00-957-6272	68	8
96906	MS35190-288	5305-00-958-5245	62	3
96906	MS35190-289	5305-00-958-5246	78	8
96906	MS35190-317	5305-00-958-5258	76	17
96906	MS35206-226	5305-00-984-4983	1	55
			1	63
			14	32
96906	MS35206-227	5305-00-984-4984	6	7
96906	MS35206-228	5305-00-984-4988	14	17

## CROSS-REFERENCE INDEXES

CAGEC	PART NUMBER	PART NUMBER INDEX STOCK NUMBER	FIG.	ITEM
96906	MS35206-228	5305-00-984-4988	15	15
96906	MS35206-231	5305-00-889-3001	3	34
			91	21
96906	MS35206-234	5305-00-984-6221	91	15
96906	MS35206-241	5305-00-984-6189	14	10
			14	27
96906	MS35206-242	5305-00-889-3002	9	8
96906	MS35206-243	5305-00-984-6191	15	3
			59	16
			68	47
			93	10
			94	10
96906	MS35206-245	5305-00-984-6193	63	11
96906	MS35206-246	5305-00-984-6194	63	5
96906	MS35206-247	5305-00-984-6195	6	1
			63	8
			74	17
96906	MS35206-260	5305-00-984-6207	3	16
			3	22
96906	MS35206-261	5305-00-984-6208	91	1
96906	MS35206-267	5305-00-984-6214	51	21
96906	MS35206-274		101	11
96906	MS35206-279	5305-00-988-1723	36	18
			62	3
			93	7
			94	7
96906	MS35206-281	5305-00-988-1725	6	18
			16	4
			61	16
			72	1
			90	6
96906	MS35206-282	5305-00-988-1726	79	23
			95	11
96906	MS35206-283	5305-00-988-1727	51	52
			101	5
96906	MS35206-287	5305-00-988-1728	50	15
			52	18
96906	MS35206-291	5305-00-988-1732	97	21
96906	MS35207-215	5305-00-958-4346	92	3
96906	MS35207-250	5305-00-958-0666	62	7
96906	MS35207-260	5305-00-088-9044	2	17
			3	7
96906	MS35207-261	5305-00-990-6444	69	24
			101	7
96906	MS35207-265	5305-00-993-1848	99	12
96906	MS35207-279	5305-00-993-2463	44	3
96906	MS35207-283	5305-00-993-2459	34	46
96906	MS35265-27	5305-00-543-2394	6	2
			6	12
96906	MS35265-79	5305-00-543-4302	97	10
96906	MS35265-83	5305-00-808-9977	98	4

## CROSS-REFERENCE INDEXES

CAGEC	PART NUMBER	PART NUMBER INDEX STOCK NUMBER	FIG.	ITEM
96906	MS35333-37	5310-00-579-0079	91	18
96906	MS35333-39	5310-00-576-5752	51	23
			91	2
96906	MS35333-40	5310-00-550-1130	51	51
			61	24
96906	MS35333-41	5310-00-167-0721	30	6
96906	MS35333-42	5310-00-595-7237	4	6
96906	MS35334-19	5310-00-821-6269	87	18
96906	MS35335-30	5310-00-209-0788	3	46
			15	16
			91	13
			101	9
96906	MS35335-32	5310-00-596-7691	14	5
			92	4
			97	18
			101	6
96906	MS35335-33	5310-00-209-0786	91	8
96906	MS35335-35	5310-00-627-6128	29	11
			30	11
96906	MS35337-25		2	14
96906	MS35338-42	5310-00-045-3299	9	9
			63	4
			63	15
96906	MS35338-43	5310-00-045-3296	50	14
			51	43
			69	29
96906	MS35338-44	5310-00-582-5965	1	40
			3	30
			5	21
			6	19
			14	15
			16	2
			29	2
			34	39
			40	9
			46	2
			51	10
			62	12
			68	42
			69	32
			72	4
			73	10
			79	11
			80	15
			93	4
			94	4
			98	2
			99	4
			100	3
			101	14
			104	18



## CROSS-REFERENCE INDEXES

CAGEC	PART NUMBER	PART NUMBER INDEX STOCK NUMBER	FIG.	ITEM
96906	MS35338-45	5310-00-407-9566	104	12
96906	MS35338-46	5310-00-637-9541	7	2
			10	6
			34	7
			65	2
			65	10
			71	13
			96	11
96906	MS35338-48	5310-00-584-5272	31	8
			39	2
			42	16
			43	14
			78	27
96906	MS35338-50	5310-00-820-6653	69	5
		5310-00-232-8194	75	15
			75	29
96906	MS35338-51	5310-00-584-7888	48	16
96906	MS35338-52	5310-00-754-2005	28	14
96906	MS35338-53	5310-00-584-7889	49	5
96906	MS35338-57	5310-00-584-7890	2	13
96906	MS35338-63	5310-00-274-8715	36	17
96906	MS35340-45	5310-00-959-4679	95	4
96906	MS35340-51	5310-00-052-6454	28	25
			48	19
96906	MS35420-1	6220-00-752-5992	11	10
19207	MS35423-1		11	1
			11	1
			11	1
96906	MS35424-1	6220-00-577-3435	11	1
96906	MS35425-74	5310-01-088-2490	4	7
96906	MS35436-18	5940-00-534-1034	25	2
96906	MS35436-4	5940-00-534-0986	19	2
			19	5
			24	2
			24	4
			24	15
96906	MS35436-5	5940-00-534-0989	23	12
96906	MS35436-6	5940-00-534-0991	25	3
			26	2
96906	MS35436-7	5940-00-660-3632	19	3
			19	6
			23	11
96906	MS35436-9	5940-00-892-3151	24	14
96906	MS35489-104	5325-00-641-2800	1	10
96906	MS35489-105	5325-00-814-3316	4	5
96906	MS35489-11	5325-00-291-9366	87	9
96906	MS35489-15	5325-00-174-9008	15	6
96906	MS35489-16	5325-00-276-6089	15	6
96906	MS35489-17	5325-01-242-7083	2	1
			12	6
96906	MS35489-22	5325-00-270-8890	2	2

## CROSS-REFERENCE INDEXES

CAGEC	PART NUMBER	PART NUMBER INDEX STOCK NUMBER	FIG.	ITEM
96906	MS35489-40	5325-00-185-0004	61	8
96906	MS35489-46	5325-00-185-0001	3	33
			4	3
96906	MS35489-49	5325-00-276-5954	3	6
96906	MS35489-6	5325-00-263-6632	1	8
88044	MS35489-99	5325-00-174-5318	34	56
96906	MS35490-63		71	10
96906	MS35490-9		1	49
96906	MS35495-108	5305-00-142-4893	93	1
			94	1
96906	MS35495-34	5305-00-492-1759	65	19
96906	MS35644-5	2910-00-995-1915	94	29
			97	16
96906	MS35645-1	2910-00-141-9758	82	5
			93	34
			94	28
			95	7
			97	1
96906	MS35649-202	5310-00-934-9758	50	16
			51	42
			69	30
96906	MS35649-2252	5310-00-997-1888	90	10
96906	MS35649-2312	5310-00-829-9981	5	25
96906	MS35649-262	5310-00-934-9747	3	45
			15	17
			91	14
96906	MS35649-282	5310-00-934-9757	15	2
			62	9
			63	16
			68	44
96906	MS35649-82		59	22
96906	MS35650-302	5310-00-934-9751	101	12
96906	MS35671-64	5315-00-014-2543	43	3
96906	MS35671-69	5315-00-062-7471	45	28
96906	MS35677-46	5315-00-682-2207	54	21
96906	MS35677-48	5315-00-866-2673	50	53
96906	MS35690-404	5310-00-723-4458	62	13
			79	20
96906	MS35690-524	5310-00-723-2737	104	13
96906	MS35691-1	5310-00-851-2674	61	12
			104	1
96906	MS35691-13	5310-00-853-9335	30	5
96906	MS35691-21	5310-00-975-2075	97	8
96906	MS35691-25	5310-00-891-1711	59	24
			60	13
96906	MS35691-37	5310-00-834-8734	42	18
			66	28
			70	7
96906	MS35692-17	5310-00-842-1211	87	4
96906	MS35692-53	5310-00-842-7783	75	2
96906	MS35692-61	5310-00-998-0608	75	21

## CROSS-REFERENCE INDEXES

CAGEC	PART NUMBER	PART NUMBER INDEX STOCK NUMBER	FIG.	ITEM
96906	MS35692-9	5310-00-850-6868	88	7
96906	MS35743-16	5320-01-069-6365	78	22
96906	MS35743-43	5320-01-160-2128	76	18
96906	MS35743-45	5320-01-084-2526	79	17
96906	MS35743-57	5320-01-069-6364	76	22
			77	1
96906	MS35743-60	5320-01-186-1277	77	20
96906	MS35746-1	4730-00-595-0083	34	2
96906	MS35748-1	5330-00-090-2128	34	57
96906	MS35751-4	5306-00-902-0395	50	18
			51	45
96906	MS35756-15	5315-00-616-5530	42	7
			44	34
			45	21
96906	MS35782-5	4820-00-849-1220	34	45
96906	MS35810-36	5315-00-842-3154	68	67
96906	MS35810-4	5315-00-815-8840	69	17
96906	MS35810-6	5315-00-140-1938	66	15
			66	31
96906	MS35810-7	5315-00-245-3144	70	3
96906	MS35812-6	5340-00-550-8070	66	14
			68	66
19207	MS35831-1D		93	22
96906	MS35842-10	4730-00-908-3195	87	13
96906	MS35842-16	4730-00-908-6294	93	5
			94	5
96906	MS35931-2	4820-00-263-3019	90	13
96906	MS39163-4		97	3
96906	MS39166-4L	4730-00-011-8538	92	16
96906	MS45904-54	5310-00-889-2708	12	7
96906	MS45904-58	5310-00-901-0278	6	14
			62	8
			63	15
96906	MS45904-68	5310-00-889-2528	2	30
			3	18
			52	7
			53	11
			58	6
			61	17
			92	9
96906	MS51073-1	6220-00-337-7463	14	1
96906	MS51302-1	6220-00-846-9745	8	1
96906	MS51329-1	6220-00-669-5623	9	1
96906	MS51331-4	2540-00-347-6197	72	2
96906	MS51815-20	4730-00-602-2449	87	7
96906	MS51815-3	4730-00-096-8756	89	2
96906	MS51838-238	5315-00-050-5537	78	21
96906	MS51861-12	5305-00-140-8001	83	7
			86	5
96906	MS51861-2	5305-01-020-7140	84	2
			86	3

## CROSS-REFERENCE INDEXES

CAGEC	PART NUMBER	PART NUMBER INDEX STOCK NUMBER	FIG.	ITEM
96906	MS51861-24	5305-00-432-4163	51	18
			69	26
96906	MS51861-25	5305-00-432-4164	105	6
96906	MS51861-35	5305-00-432-4170	1	1
			1	28
			2	34
			6	15
			11	9
			13	2
			15	8
			15	11
			50	77
			55	4
			66	4
			67	5
			68	32
			80	1
			82	4
			105	12
96906	MS51861-36	5305-00-432-4171	6	23
96906	MS51861-37	5305-00-432-4172	1	5
			1	36
			3	44
			11	9
			11	9
			11	9
			11	9
			12	3
			50	11
			50	19
			51	1
			54	13
			55	1
			68	71
			69	9
			70	16
			82	1
			82	7
			84	6
			87	12
			102	4
96906	MS51861-38	5305-00-432-7953	15	8
96906	MS51861-39	5305-00-432-7954	51	60
96906	MS51861-41	5305-00-472-5252	66	19
96906	MS51861-45	5305-00-432-4201	2	4
			59	7
			60	7
			64	13
			69	15
			87	16
			89	18

## CROSS-REFERENCE INDEXES

CAGEC	PART NUMBER	PART NUMBER INDEX STOCK NUMBER	FIG.	ITEM
96906	MS51861-46	5305-00-432-4202	4	2
96906	MS51861-47	5305-00-432-4203	50	54
			50	55
			50	67
			52	22
			54	4
			54	9
			54	24
			69	3
			80	33
96906	MS51861-50	5305-00-432-4206	70	13
96906	MS51861-53	5305-00-476-7387	1	11
96906	MS51861-65		3	44
			89	4
			99	9
96906	MS51861-66	5305-00-432-4252	51	41
			82	10
96906	MS51861-67	5305-00-432-4253	1	30
			3	9
			55	10
			66	2
			82	12
			97	19
			98	5
			99	2
96906	MS51861-68	5305-00-477-0144	50	6
			50	6
			54	16
			58	3
			58	16
			59	3
			60	3
			69	23
			82	10
96906	MS51861-69	5305-00-432-4254	57	17
			69	37
96906	MS51861-70	5305-00-432-4255	4	9
			69	14
96906	MS51861-72	5305-01-121-2696	3	47
			56	16
			68	56
96906	MS51862-14	5305-00-432-4388	105	3
96906	MS51862-16	5305-00-432-4390	68	35
96906	MS51862-24	5305-00-432-4394	103	4
96906	MS51862-26	5305-00-483-0554	50	23
			51	35
96906	MS51862-34	5305-00-402-4210	100	7
96906	MS51862-36	5305-00-149-8610	12	3
96906	MS51862-56	5305-01-186-7137	51	6
			66	12
			67	2

## CROSS-REFERENCE INDEXES

CAGEC	PART NUMBER	PART NUMBER INDEX STOCK NUMBER	FIG.	ITEM
96906	MS51862-56	5305-01-186-7137	80	18
96906	MS51862-58C	5305-01-117-34DD	75	11
96906	MS51862-6	5305-00-883-0629	102	7
96906	MS51920-7-2	5330-01-082-8727	43	5
96906	MS51922-1	5310-00-088-1251	80	23
96906	MS51922-13	5310-00-984-3807	1	43
96906	MS51922-17	5310-00-087-4652	47	2
96906	MS51922-33	5310-00-225-6993	68	65
96906	MS51922-49	5310-00-269-4040	47	6
96906	MS51922-57	5310-00-067-6356	47	10
96906	MS51953-49	4730-00-019-2067	90	11
96906	MS51957-30	5305-00-054-6654	14	6
96906	MS51959-46	5305-00-764-0070	8	11
96906	MS51959-61	5305-00-701-5071	11	2
			11	2
96906	MS51963-51	5305-00-723-9394	80	25
96906	MS51963-85	5305-00-724-5903	70	22
96906	MS51967-14	5310-00-768-0318	42	6
			75	6
			75	23
96906	MS51967-2	5310-00-761-6882	1	39
			3	29
			5	22
			6	20
			16	1
			29	7
			34	38
			40	10
			46	3
			52	1
			53	20
			62	13
			68	43
			69	33
			71	3
			72	5
			73	9
			79	10
			80	29
			92	8
			93	3
			94	3
			97	17
			98	1
			100	4
			101	10
96906	MS51967-20	5310-00-763-8920	42	29
			45	35
			75	14
			75	28
96906	MS51967-5	5310-00-880-7744	48	4

## CROSS-REFERENCE INDEXES

CAGEC	PART NUMBER	PART NUMBER INDEX STOCK NUMBER	FIG.	ITEM
96906	MS51967-5	5310-00-880-7744	66	20
			68	63
			78	5
			79	26
96906	MS51967-8	5310-00-732-0558	33	5
			34	8
			65	5
			71	12
			72	5
			73	12
			74	3
			96	10
			39	1
			40	13
96906	MS51968-14	5310-00-732-0560	1	4
			2	15
96906	MS51968-2	5310-00-768-0319	2	29
			3	17
			16	7
			34	44
			51	11
			69	6
			28	26
			95	3
			29	12
			38	1
			78	17
			93	28
94	22			
96906	MS51970-1	5310-00-924-4218	29	1
96906	MS51970-4	5310-00-903-3993	31	9
96906	MS51983-3	5310-00-880-2004	36	4
96906	MS52125-1	6220-00-134-9098	10	1
96906	MS521301A20412	4720-00-809-2750	33	12
96906	MS521302B206R	4720-00-555-8015	BULK	9
96906	MS521302B206R-1		87	14
96906	MS53004-2	2530-00-021-2366	34	23
96906	MS53007-1	9905-00-999-7370	83	8
96906	MS53007-2	9905-00-999-7369	83	9
96906	MS53044-5	2530-00-026-0265	36	19
96906	MS53045-3		36	21
96906	MS53047-1	6220-00-500-0437	9	2
96906	MS53068-1	2530-00-693-1029	36	5
96906	MS53068-2	2530-00-359-1162	36	5
96906	MS75021-2	5935-00-846-3884	18	4
96906	MS87006-33	4030-00-948-7315	41	18
96906	MS9048-078		50	75
96906	MS9048-243	5315-00-687-9792	45	33
96906	MS90501-147	9510-00-189-1613	BULK	1
96906	MS90725-10	5305-00-071-2241	1	41
			3	31

## CROSS-REFERENCE INDEXES

CAGEC	PART NUMBER	PART NUMBER INDEX STOCK NUMBER	FIG.	ITEM
96906	MS90725-111		42	35
96906	MS90725-14	5305-00-071-2237	46	13
96906	MS90725-162	5305-00-724-5910	47	8
96906	MS90725-166		75	9
96906	MS90725-187	5305-00-939-9204	47	12
96906	MS90725-3	5305-00-068-0500	52	8
			53	9
			61	18
			91	7
			101	13
96906	MS90725-31	5306-00-225-8496	28	22
			32	3
			78	1
96906	MS90725-34	5306-00-225-8499	102	2
96906	MS90725-36	5306-01-075-8519	61	19
96906	MS90725-6	5305-00-068-0502	71	5
			79	5
			80	14
			96	13
			100	8
96906	MS90725-60	5305-00-269-3211	34	10
			73	14
96906	MS90725-67	5305-00-269-3217	78	7
96906	MS90725-68	5305-00-269-3218	47	4
96906	MS90725-74	5305-00-269-3224	34	41
96906	MS90726-113	5305-00-725-4183	42	15
96906	MS90726-170	5305-00-725-4138	69	4
96906	MS90726-29	5306-00-225-9084	7	3
96906	MS90726-34	5306-00-225-9089	73	4
			95	5
			103	2
			104	8
96906	MS90726-36	5305-00-225-9091	70	26
96906	MS90726-60	5305-00-269-2803	93	26
			94	19
96906	MS90726-7		87	17
96906	MS90727-112	5305-00-725-0154	40	15
96906	MS90727-115	5305-00-719-5238	39	4
			43	13
96906	MS90727-188	5305-00-948-0749	28	24
96906	MS90727-2	5305-00-267-8951	94	9
96906	MS90727-3	5305-00-267-8952	93	9
96906	MS90727-38	5306-00-050-1239	1	44
96906	MS90727-5	5305-00-267-8953	2	31
96906	MS90727-57	5305-00-269-3233	30	12
96906	MS90727-58	5305-00-269-3234	50	50
			54	31
			72	1
96906	MS90727-6	5306-00-068-0513	3	19
			51	7
96906	MS90727-64	5305-00-269-3240	29	6



## CROSS-REFERENCE INDEXES

CAGEC	PART NUMBER	PART NUMBER INDEX STOCK NUMBER	FIG.	ITEM
96906	MS90727-68	5305-00-269-3244	38	4
96906	MS90727-7	5306-00-068-0514	16	5
96906	MS90727-70	5305-00-269-3246	61	19
96906	MS90727-8	5305-00-068-0515	29	9
96906	MS90728-112	5305-00-071-2068	75	32
96906	MS90728-113	5305-00-071-2069	42	3
96906	MS90728-114	5305-00-071-2070	75	3
96906	MS90728-116	5305-00-071-2072	42	13
96906	MS90728-160	5305-00-724-7219	42	28
96906	MS90728-163	5305-00-724-7221	42	30
96906	MS90728-164	5305-00-724-7222	47	20
			69	40
96906	MS90728-165	5305-00-724-7223	75	24
96906	MS90728-177	5305-00-732-9207	42	31
96906	MS90728-32	5306-00-226-4825	79	1
96906	MS90728-38	5306-00-226-4831	5	18
			59	15
96906	MS90728-62	5305-00-068-0511	34	43
			74	1
96906	MS90728-63	5305-00-688-2111	34	22
96906	MS90728-64	5305-00-725-2317	33	3
			65	1
96906	MS90728-66	5305-00-782-9489	42	36
96906	MS90728-8	5305-00-225-3843	5	20
			59	8
			60	8
			68	41
			69	35
			71	8
			73	5
			92	10
81349	M13486-1-2	6145-00-570-0516	BULK	35
81349	M13486-1-3	6145-00-161-1609	BULK	32
19207	M13486-130		22	10
19207	M13486-139		21	2
19207	M13486-16		22	8
19207	M13486-161		21	7
19207	M13486-17		26	8
19207	M13486-17.5		22	3
19207	M13486-19.5		21	3
19207	M13486-197.5		22	5
19207	M13486-22.5		21	8
19207	M13486-49		20	2
19207	M13486-54		24	10
19207	M13486-57		23	10
19207	M13486-66		24	6
19207	M13486-7		20	6
19207	M13486-76		23	10
81349	M13486/1-9	6145-00-538-8222	BULK	29
81349	M24243-1D604		56	11
81349	M24243-1D606		56	8

## CROSS-REFERENCE INDEXES

CAGEC	PART NUMBER	PART NUMBER INDEX STOCK NUMBER	FIG.	ITEM
80205	NAS1022N17	5310-00-680-9290	44	2
80205	NAS561C3-18	5315-00-952-1185	51	32
58553	NSR4-54		90	18
40342	N12972	5310-00-679-3606	35	4
58553	N4-5		90	2
98255	OD14		62	2
98255	OD15		62	4
98255	OD16		63	2
98255	OD17		63	12
98255	OD18		63	13
98255	OD19		63	17
52737	PP3		5	6
98255	PF118		61	27
09709	PL4		5	1
09709	PL4N1S		6	24
98255	PP102	5340-00-073-7096	78	15
98255	PP103	2990-00-896-8835	78	9
98255	PP104	4010-00-860-0303	78	23
98255	PP123		61	15
98255	PP124	3040-01-244-8243	78	20
98255	PP130		5	3
98255	PP131		5	4
98255	PP132		5	2
98255	PP135	5930-00-073-7102	5	7
98255	PP138		5	12
98255	PP147		13	1
98255	PP147A		13	4
98255	PP173	5330-00-073-7113	104	15
98255	PP175		104	14
98255	PP176		95	6
98255	PP179		90	5
98255	PP186		95	10
98255	PP187		90	16
98255	PP188		72	2
98255	PP196		100	1
98255	PP196-1	5340-00-073-7121	100	2
98255	PP196-2		100	6
98255	PP26	2540-00-073-7124	5	19
98255	PP27	5935-00-073-7125	5	23
98255	PP29	5935-00-073-7127	5	28
98255	PP292		90	8
98255	PP293		96	7
98255	PP30	5935-00-073-7129	5	24
98255	PP31		5	27
98255	PP33		78	14
98255	PP38		52	6
			53	5
98255	PP39-1		52	9
			53	6
			57	6
98255	PP39-2	5330-00-073-7132	52	11

## CROSS-REFERENCE INDEXES

CAGEC	PART NUMBER	PART NUMBER INDEX STOCK NUMBER	FIG.	ITEM
98255	PP39-2	5330-00-073-7132	53	7
			57	18
98255	PP43		52	14
98255	PP44		52	3
98255	PP45		53	2
98255	PP48		61	13
98255	PP52	4940-00-979-8784	52	23
98255	PP53	2540-00-071-6036	53	13
98255	PP55		52	19
98255	PP65		70	1
98255	PP66		70	1
98255	PP68		78	6
98255	PP73		104	4
98255	PP74		104	17
98255	PP79		58	17
70109	P16-08173		52	20
			53	12
			57	10
70109	P16-08395		52	11
			53	7
			57	7
70109	P16-08396		52	10
			53	8
			57	8
98255	QD19		96	12
81348	QQ-S-698	9515-00-141-8066	BULK	23
81348	QQS741-2		104	2
81348	QQS741-8		104	9
75037	R	5940-00-270-5852	15	5
81348	RRC271	4010-00-009-5816	65	14
98996	RV200-6-2	5320-00-584-1285	83	2
			85	1
98996	RV200-6-3	5320-00-582-3268	61	29
			86	7
			103	11
98996	RV200-6-4	5320-00-582-3276	51	49
			61	4
			64	4
81216	SPLSDM54	2510-00-752-1160	40	1
98255	SP802		5	16
98255	SP803		5	16
98255	SW3294P	2590-00-074-1704	78	10
92878	S48066A		91	17
92878	S58040	5330-00-679-1449	101	2
92878	S68304B		91	5
92878	S68945		101	1
03677	TR50-80	5315-00-839-2325	51	31
			54	6
			64	6
			87	2
81336	T165		90	14

## CROSS-REFERENCE INDEXES

CAGEC	PART NUMBER	PART NUMBER INDEX STOCK NUMBER	FIG.	ITEM
58553	T2-5		90	17
81216	T28-1	2510-00-752-1161	40	6
92878	UH68-1A		105	15
92878	UD68D	4520-00-114-1055	102	1
			103	1
			104	16
			105	15
51665	US48	2640-00-060-3550	37	4
81348	W-L-116/7	6240-00-504-0765	15	10
81348	W-S-896/2-02A	5930-00-660-5584	6	8
81348	WC00596D7		5	10
81348	WC596/12-4	5935-01-012-3080	6	10
81348	WC596M1		6	26
81348	WP455TYPEIII	5975-00-281-1001	3	4
81348	WS896-2-09A	5930-00-727-4392	1	13
			1	68
			3	41
81348	WS896/2-02A	5930-00-660-5584	1	15
			3	38
81348	WS896/2-08A	5930-00-724-5417	1	13
			1	68
			3	1
81348	WW-P-471ACABCB	4730-00-954-1281	34	26
			43	20
32537	X8004-18		6	16
19204	X8110-3		1	38
		5935-00-770-8275	3	32
81348	ZZ-T-381M/GROUP3 /9.00-20/D/TBCC	2610-00-262-8677	37	1
98255	0A3L		62	6
98255	0A3R		62	6
91071	00645		3	37
77595	012-3		13	5
14422	012-66		13	4
59556	015-90010-58	4730-00-278-3167	93	31
94222	10014-112		104	7
			105	10
94222	10016-11		104	11
			105	13
05292	104M43945		91	12
79470	105X3	4730-00-288-9390	94	11
04627	10512B	5930-00-499-8797	6	5
18876	10640792-1	5320-00-956-7355	59	1
			60	1
21450	106912	5320-01-194-5034	76	1
21450	107184		79	18
19207	10869501		103	10
19207	10869502		103	12
19207	10869508	5330-00-542-3493	26	23
19207	10869509	6150-00-410-1158	26	23
19207	10869509	6150-01-006-4590	26	23
19207	10869512	5340-01-160-6921	64	14

## CROSS-REFERENCE INDEXES

CAGEC	PART NUMBER	PART NUMBER INDEX STOCK NUMBER	FIG.	ITEM
19207	10869513	5340-01-160-6922	64	7
19207	10869514	5340-01-160-5748	64	7
19207	10869515	5340-01-160-6923	64	14
19207	10869518		64	2
19207	10869519		64	5
19207	10869540	6150-01-065-7241	17	7
19207	10869542	5995-01-121-7678	26	13
19207	10869543	6150-01-246-6160	26	13
19207	10869544	2590-00-410-1164	17	7
19207	10869545		23	1
19207	10869547	5340-01-150-4860	56	19
19207	10869548	5365-01-241-5121	56	18
19207	10869549	5340-01-148-6822	56	23
19207	10869558	5340-00-897-5921	33	7
19207	10869564	2530-00-690-2669	27	1
19207	10869569		34	17
19207	10869569-1		34	20
19207	10869572	1440-00-717-5144	48	14
19207	10869573	3040-01-169-9724	77	12
19207	10869575	5315-01-078-9021	77	18
			79	6
19207	10869576	3040-01-246-6209	77	14
19207	10869580		75	37
19207	10869581		75	36
19207	10869584	5930-01-078-5756	3	43
19207	10869590	4010-00-072-0707	86A	9
19207	10869596	4010-00-961-9791	86A	5
19207	10869597		82	9
19207	10869599	2540-01-077-7711	70	20
19207	10869601		93	33
			94	27
			86A	8
19207	10869604		56	10
19207	10869612		56	9
19207	10869613	5340-01-265-7116	56	9
19207	10869615	5330-00-765-4368	93	17
			94	14
19207	10869616	4710-01-114-6992	93	11
			94	12
19207	10869623		72	3
19207	10869630		93	2
			94	2
19207	10869647		51	19
19207	10869648	5305-00-719-3853	103	5
19207	10869659		33	6
19207	10869664		70	14
19207	10869670		65	25
19206	10869684		93	29
			94	23
19207	10869687		17	1
19207	10869688	2590-00-328-5432	26	24
19207	10869689		17	2
19207	10869690		26	24
19207	10869691	2590-00-327-1842	17	5
19207	10869692	6210-00-361-1155	15	1

## CROSS-REFERENCE INDEXES

CAGEC	PART NUMBER	PART NUMBER INDEX STOCK NUMBER	FIG.	ITEM
19207	10869692	6210-00-361-1155	15	1
19207	10869693		17	5
19207	10869694		17	5
19207	10869703		26	24
19207	10869706		3	2
19207	10869708		26	16
19207	10869709	6680-00-727-3346	93	32
19207	10869710		75	30
19207	10869773	3040-01-070-9587	77	2
19207	10869774	5340-01-237-1339	77	21
19207	10869780	5340-00-341-6601	51	14
19207	10869837	5315-00-753-3679	44	20
19207	10869934	5310-00-897-5920	48	17
19207	10871591	4010-00-405-1934	1	48
19207	10871690	5340-00-418-0724	69	2
19207	10871777		26	6
19207	10871797	5340-00-419-5880	69	1
19207	10872414	9520-01-163-4902	80	17
19207	10881752		65	7
19207	10881753		65	22
19207	10881760		65	23
19207	10881761		65	18
19207	10881763		65	8
19207	10881775		65	20
19207	10881776	5306-00-331-2639	65	13
19207	10881805		25	4
19207	10881806		25	4
19207	10881809		65	6
19207	10881811		65	3
19207	10881812		65	16
19207	10881819	5975-01-106-8360	3	10
19207	10881820		83	3
19207	10882484	2540-00-809-7796	50	51
19207	10896297	5335-01-149-7718	68	7
19207	10896298	9340-01-137-9181	50	29
			68	17
19207	10896684	5330-00-891-7826	28	9
19207	10896688	5310-00-797-4870	48	20
19207	10896695	5310-00-752-1650	28	18
19207	10896720	5310-00-220-2665	28	17
19207	10896741	2530-00-133-9471	28	1
19207	10897028	3040-01-106-2066	67	6
19207	10897100	5930-00-342-3204	1	58
19207	10901009		70	24
19207	10901009-1	5325-01-052-8987	70	24
19207	10903212		2	38
19207	10906277		68	11
19207	10910908		74	6
19207	10911036-1		54	33
19207	10911036-2		54	33
19207	10915159	9390-00-405-0215	BULK	11

## CROSS-REFERENCE INDEXES

CAGEC	PART NUMBER	PART NUMBER INDEX STOCK NUMBER	FIG.	ITEM
19207	10915159-1		69	38
19207	10919603	5930-01-051-4396	3	42
19207	10919604		4	4
19207	10919608		45	16
19207	10919614	6150-00-322-8954	17	4
19207	10919623	4710-00-320-9404	93	19
19207	10919624	5340-00-410-1977	51	28
19207	10919642	4710-01-090-4478	99	1
19207	10919646	4520-01-169-8680	99	5
19207	10919647	5365-00-389-0317	99	6
19207	10919648	2540-00-378-9049	99	8
19207	10919652	5340-00-423-4080	99	11
19207	10919667		93	12
19207	10919668		89	6
19207	10919669		89	11
19207	10919710		3	27
19207	10919715		42	33
19207	10921656	5315-01-152-9037	50	31
			68	18
19207	10921659	5310-00-500-0390	50	30
			68	19
19207	10921660		50	32
		5340-00-492-1769	68	20
19207	10921662		68	27
19207	10921664	5340-00-492-1772	68	12
19207	10921667	5340-01-076-6221	50	25
19207	10921668-1		68	10
19207	10921668-2		68	15
19207	10921668-3		68	21
19207	10921668-4		68	16
19207	10921670	5330-00-574-7602	50	27
19207	10921672	5340-00-500-0395	68	3
19207	10921679		68	28
19207	10921682	2540-00-499-1786	68	6
19207	10921692	2510-01-204-0363	50	38
19207	10921694		50	28
19207	10921709	5680-01-121-9865	50	37
			68	22
19207	10921711	5330-01-217-3057	50	34
			68	24
19207	10921712		50	35
			68	25
19207	10921716	2510-01-039-8563	68	2
19207	10921723	5330-00-908-4732	98	8
19207	10921724	2540-00-168-2422	98	7
19207	10921725	2990-00-169-2999	98	3
19207	10921726	5340-00-111-3844	98	6
19207	10923475	5330-00-626-8281	99	7
19207	10923481	2540-01-076-4122	70	23
19207	10924916	4210-00-933-2929	82	13
19207	10926019	5935-00-320-9425	82	6

## CROSS-REFERENCE INDEXES

CAGEC	PART NUMBER	PART NUMBER INDEX STOCK NUMBER	FIG.	ITEM
19207	10926098	5365-01-139-6740	34	58
19207	10926180	5340-00-731-4019	46	12
19207	10937090	5340-00-158-3759	69	25
19207	10937126	5330-00-432-2143	69	28
19207	10937137	5975-00-491-0491	1	64
19207	10937395	5970-00-322-8958	2	20
19207	10937506	2540-00-924-4947	50	73
19207	10937507	2510-00-924-4988	50	65
19207	10937516	9905-00-316-0148	83	6
19207	10937517	2590-00-351-7867	19	4
19207	10937518	2590-00-425-0514	19	1
19207	10937519	2590-00-351-7868	26	1
19207	10937520	2590-00-351-7871	25	1
19207	10937521	2590-00-231-0208	24	9
19207	10937522	2590-00-444-2094	1	67
19207	10937524	2590-00-222-8978	2	26
19207	10937525	6150-00-222-8979	2	25
19207	10937527	2590-00-222-8980	2	27
19207	10937528	2590-00-444-2093	2	28
19207	10937529	2590-00-426-0764	2	32
19207	10937530	9905-00-407-7000	85	9
19207	10937532	6150-00-222-8943	24	1
19207	10937533	2590-00-231-7454	24	3
19207	10937535	5925-00-497-9659	2	
19207	10937536	5975-00-168-9172	1	69
19207	10937537	5925-00-421-0759	2	21
19207	10937538	5935-01-107-9924	1	66
19207	10937540	5925-00-497-9658	2	18
19207	10937541	5930-00-116-0531	1	56
			2	9
19207	10937542	5945-00-496-9708	2	11
19207	10937543	5999-01-108-0997	2	16
19207	10937544	6110-00-451-8083	2	8
19207	10937546	5925-01-107-9882	2	23
19207	10937607	2540-00-417-2758	69	20
19207	10937629	4710-01-167-6981	87	8
19207	10937632	4010-00-445-7212	69	36
19207	10937640	5330-00-338-0774	BULK	19
19207	10937640-1		66	39
			68	39
19207	10937658	5340-00-418-4944	87	21
19207	10937661	5340-00-422-1159	87	19
19207	10937677	5340-01-090-4479	66	38
19207	10937679		69	16
19207	10937681		69	11
19207	10937682	5680-01-105-3335	BULK	28
19207	10937682-1		68	14
19207	10937683-2	9390-00-158-2408	BULK	12
19207	10937683-2-1		55	13
19207	10937683-2-2		66	42
19207	10937686	9320-01-154-6917	50	10



## CROSS-REFERENCE INDEXES

CAGEC	PART NUMBER	PART NUMBER INDEX STOCK NUMBER	FIG.	ITEM
19207	10937687	5340-00-328-5458	59	10
			60	10
19207	10937687-1	5340-01-224-4360	59	25
			60	14
19207	10937688	3040-00-425-0549	87	1
19207	10937688-1	3040-01-070-9586	87	1
19207	10937689	2540-00-222-8983	87	3
19207	10937689-1	2510-01-054-3924	87	3
19207	10937691	5330-01-098-6555	BULK	15
19207	10937691-1		66	45
19207	10937693-1		66	41
19207	10937693-2	2510-01-184-4765	55	2
19207	10937693-3	2510-01-197-4200	55	14
19207	10937727	5330-01-164-1245	BULK	16
19207	10937727-1		66	40
19207	10937829	7690-00-197-5866	86	1
19207	10937846	5975-00-425-0524	1	47
19207	10944403	2510-00-924-5031	50	72
			51	26
19207	10944406	5330-01-105-6665	64	19
19207	10944408	5330-00-168-2811	51	16
19207	10944408-1	5330-01-105-6730	51	50
19207	10944410	3655-00-113-9558	50	76
			51	33
19207	10944412	5330-01-066-6089	50	68
			51	24
19207	10944425	5340-00-137-2062	66	18
19207	10944429-1	5340-00-417-2788	80	48
19207	10944429-2	2510-00-417-2789	80	38
19207	10944455-1		71	2
19207	10944455-2		71	2
19207	10944456-1		71	6
19207	10944456-2		71	7
19207	10944457-1	2540-01-041-3534	71	1
19207	10944457-2	2540-01-044-1961	71	1
19207	10944517		21	6
19207	10944518		22	1
19207	10944930	2540-01-077-7710	51	34
89346	111633	5305-00-883-0628	6	3
24617	112726	5315-00-839-2325	76	8
			88	4
21450	113168	5315-00-492-1758	70	2
19207	11592462	2540-00-809-7792	54	20
19207	11592566	5330-00-414-6695	50	44
			54	27
19207	11592573-1	2510-01-179-4084	50	43
19207	11592573-2	2510-01-166-2016	50	43
19207	11592574	5340-01-168-9267	68	37
19207	11593357	5340-00-238-5603	87	10
19207	11601640	5935-00-470-2118	1	46
19207	11601642	5935-00-222-9013	1	45

## CROSS-REFERENCE INDEXES

CAGEC	PART NUMBER	PART NUMBER INDEX STOCK NUMBER	FIG.	ITEM
19207	11601709	5365-00-248-4789	28	11
19207	11607262	5330-00-243-3571	50	8
19207	11607263	5330-00-415-1481	50	9
19207	11607265-1	5340-00-478-5877	54	23
19207	11607265-2	5340-00-478-5878	54	23
19207	11607265-3	2540-00-231-0206	50	40
19207	11607265-4	2540-00-231-0207	50	40
19207	11607266	5306-00-809-7824	54	29
19207	11607267-1	9320-00-483-1112	BULK	17
19207	11607267-1-1		55	3
19207	11607267-2	9320-00-421-7230	BULK	14
19207	11607267-2-1		55	7
19207	11607267-2-2		67	9
19207	11607269	2540-00-809-7793	50	52
19207	11607277	2510-01-165-9600	51	29
19207	11607282	5340-01-246-6216	56	17
19207	11607283	5330-01-147-9807	56	20
19207	11607288	5330-01-105-6664	BULK	7
19207	11607288-2		61	22
19207	11607293		51	22
19207	11607295	5330-00-328-5460	61	6
19207	11607296-1	5330-00-391-8318	60	16
19207	11607296-2	5330-00-328-5461	64	3
19207	11607296-3	5330-00-328-5466	61	3
19207	11607302	5330-00-340-3637	56	14
			61	27
			70	11
19207	11607303	5330-00-445-3775	58	14
			BULK	8
19207	11607303-1		51	47
19207	11607303-2		56	13
19207	11607304	5330-00-340-3696	56	4
			57	14
19207	11607335	5365-00-497-6718	68	52
19207	11607342		75	13
19207	11607346		75	12
19207	11607374	2540-00-417-2722	69	34
19207	11607382	3120-01-094-7418	43	6
19207	11607383-1	2510-00-417-2749	54	22
19207	11607383-2	2510-00-417-2750	54	22
19207	11607384	2510-00-405-1969	50	2
19207	11607385	2510-00-405-1970	50	1
19207	11607401	3990-01-176-9359	80	4
19207	11607402	5340-00-178-6080	50	48
19207	11607456		24	9
19207	11607464	9905-00-106-5747	84	7
19207	11607468	2590-00-815-5815	26	6
19207	11609331	3120-00-105-9923	28	10
19207	11609419		28	12
19207	11621471	2590-01-065-6238	74	12
19207	11625075	2590-01-065-7220	47	13

## CROSS-REFERENCE INDEXES

CAGEC	PART NUMBER	PART NUMBER INDEX STOCK NUMBER	FIG.	ITEM
19207	11625075-2	2590-01-070-9511	47	19
19207	11625084	2590-00-177-9980	47	18
19207	11625085	2590-01-070-5968	47	17
19207	11625086	5310-01-049-4072	47	16
19207	11625119	2590-00-177-9992	47	14
19207	11625431	3010-00-117-3413	47	5
19207	11637822-1	5315-00-415-6294	76	6
19207	11637822-2	5315-00-495-6495	76	13
19207	11637865	5330-01-105-7270	51	4
19207	11638046	4120-01-090-0926	87	22
			88	10
19207	11638145	5340-01-120-8524	66	5
19207	11638201	9905-00-389-0010	83	1
19207	11638203	7110-01-076-9300	81	11
19207	11638206		21	1
19207	11638207	2590-01-070-9601	22	11
19207	11638221-1	5410-01-159-9547	81	1
19207	11638221-2	5410-01-135-0986	81	2
19207	11638221-3	5410-01-135-0987	81	6
19207	11638221-4	5410-01-135-0988	81	4
19207	11638221-5	5410-01-135-0989	81	8
19207	11638221-6	5410-01-135-0990	81	10
19207	11639519-2	5330-00-462-0907	10	3
19207	11639520		10	11
19207	11639535	6220-00-179-4324	10	2
19207	11640134	2590-00-177-9931	47	1
19207	11640584		68	29
19207	11645960		70	20
19207	11645971-1		81	3
19207	11645971-2	7125-01-076-9299	81	12
19207	11645991-1	7125-01-076-9298	81	5
19207	11645991-2	7125-01-115-2288	81	15
19207	11646013	2540-01-077-1686	81	9
19207	11646021-1	7125-01-115-2289	81	7
19207	11646021-2	7125-01-076-9306	81	14
19207	11646033	2540-01-125-3413	81	13
19207	11646035	6210-00-324-4314	15	1
19207	11646127		22	6
19207	11646201-1		23	9
19207	11646201-2		23	9
19207	11646203		15	12
19207	11646204	2590-01-070-9565	17	3
19207	11646239		18	10
19207	11657746	5305-00-948-7237	3	39
19207	11662765	2640-00-810-5861	37	3
19207	11681179	5306-00-508-1980	70	8
19207	11681179-1		70	8
19207	11681288	5925-01-151-7828	3	12
19207	11681289	5930-01-065-6184	3	41
19207	11681290	9905-01-102-3501	84	8
19207	11681433		1	51

## CROSS-REFERENCE INDEXES

CAGEC	PART NUMBER	PART NUMBER INDEX STOCK NUMBER	FIG.	ITEM
19207	11681447	5925-01-142-1394	3	15
19207	11681448	5925-01-246-6154	3	14
19207	11681449	5925-01-160-9776	3	8
19207	11681450		3	13
19207	11681451	5999-01-189-0518	3	37
19207	11681454	5340-01-065-6149	80	34
19207	11681521-1	5340-00-561-7630	47	9
19207	11681521-2	2510-00-561-7631	47	9
19207	11681523	2910-01-076-9307	93	20
19207	11681540	2540-00-512-0680	94	17
19207	11681551	2910-01-065-7218	94	8
19207	11681563	5330-00-410-1982	94	26
19207	11681564-1		93	21
19207	11681564-2		93	21
19207	11681565-1		93	23
19207	11681565-2		93	23
19207	11681566		93	24
19207	11681589	6680-01-009-1855	94	18
19207	11681590		94	16
19207	11681591	4720-00-591-0090	93	6
			94	6
19207	11681615	4710-00-336-9442	94	30
19207	11681630	7690-00-555-6073	85	3
19207	11681638		3	21
19207	11684439		57	15
			58	11
19207	11684467-1	5340-01-154-6655	56	21
19207	11684467-2	5670-01-150-7953	56	21
21450	118047	5320-00-011-8047	50	36
			68	26
24617	119285	5320-00-011-9285	48	2
21450	119286		48	3
19207	12308054		73	11
19207	12345009-1	4730-00-908-3194	33	11
19207	12368501		51	63
78500	1259-4-182	5315-00-741-2106	29	10
14422	1326		52	14
21450	135385		77	17
21450	135387		76	19
19207	137398	4730-00-013-7398	93	18
			94	15
21450	138082	5315-00-013-8082	76	7
21450	141062	5315-00-114-1924	50	64
			51	56
			54	2
21450	141077		52	26
			53	16
21450	142797		89	9
			89	14
			93	15
24617	143189	5305-00-014-3189	84	6

## CROSS-REFERENCE INDEXES

CAGEC	PART NUMBER	PART NUMBER INDEX STOCK NUMBER	FIG.	ITEM
98255	145X4X4		96	16
98255	149X4X4		96	4
13499	150-0742-010	5975-00-177-2819	15	6
98255	15022M		63	2
98255	15023M		63	17
21450	169519	5305-00-016-9519	52	27
			52	27
			53	18
94222	17-10015-13	5310-00-885-7734	102	6
			103	7
94222	17-11-206-11	5305-00-441-0236	105	1
94222	17-12-100-11	5305-00-819-7024	104	6
94222	17-12-107-11		105	9
80244	17C18035-60	5975-00-177-1930	BULK	4
80244	17C18035-60-1		89	8
80244	17C18035-60-2		92	2
19207	17I1725-11		26	4
21450	17I1104	5305-00-429-1552	66	25
			87	20
			88	11
21450	172046	5305-00-017-2046	104	5
21450	172088	5305-00-140-1915	67	7
21450	172455		52	13
21450	172463	5305-01-145-7614	66	43
		5305-00-753-4395	69	12
		5305-01-145-7614	76	4
11862	172482	5305-01-236-4349	70	10
21450	179460		96	9
74545	1815D		5	9
91156	182A2004		62	2
91156	182B2027		62	4
91156	182B2043L		63	12
91156	182B2044R		63	13
91156	182C2033		62	1
91156	182D2025L		62	6
91156	182D2025R		62	6
18876	187498	5305-00-591-9476	57	20
			58	1
00988	18911	6240-00-635-4480	12	5
19207	190877	6240-00-019-0877	8	8
			9	7
			10	12
			11	6
			11	6
19207	193093	6240-00-019-3093	10	5
			14	21
75173	2-141YDE		91	19
06853	200457	4730-00-122-0477	92	17
98255	2129X4		96	5
24617	217282	5320-00-021-7282	46	7
98255	2201X4		96	2

## CROSS-REFERENCE INDEXES

CAGEC	PART NUMBER	PART NUMBER INDEX STOCK NUMBER	FIG.	ITEM
24617	2284031	2530-00-741-1425	36	9
12603	23E06	5310-00-637-9541	33	4
			34	9
			34	21
			34	42
			38	2
			43	16
			50	49
			54	30
			72	4
			73	13
			74	4
			78	12
			87	5
			93	27
			94	21
			97	7
80045	23MS35338-50	5310-00-820-6653	42	27
07964	2316	2510-00-679-1420	80	11
06853	235092	5330-00-285-5123	35	6
06853	235093	5360-00-706-9054	35	5
04741	25-G-049	4730-00-293-7108	34	14
			34	29
			34	35
50513	25030W	5330-00-614-4356	36	16
11083	3B9392	4730-00-011-6452	89	1
51240	3003		97	11
98255	3156	5340-00-074-2325	57	16
04741	32W225	5340-00-032-2708	82	8
72915	3388571		95	9
12718	344		96	14
94222	38-106-06-11		105	8
81343	4-010110B	4730-00-011-6452	34	30
			34	36
11083	4M5317	3120-01-127-5376	97	4
14422	4M59-4-5		63	12
14422	4M59-4-6		63	2
14422	4M60-3		97	5
14422	4M60-4		97	9
81343	4120111B	4730-00-278-8825	34	13
			34	50
			34	54
21450	420991	5305-00-042-0991	50	61
21450	424335		54	12
21450	425346	5306-00-421-9402	68	30
21450	440502	5306-00-044-0502	80	6
19207	446914	6240-00-044-6914	9	4
			10	4
79470	45XY		92	19
21450	451802		52	13
			71	11

## CROSS-REFERENCE INDEXES

CAGEC	PART NUMBER	PART NUMBER INDEX STOCK NUMBER	FIG.	ITEM
19207	453701	6240-00-295-2668	14	11
14422	4659-3-1		62	6
14422	4659-3-12		62	10
14422	4659-3-2		62	6
14422	4659-3-6		62	5
14422	4659-3-9		62	1
14422	4660-2-1		97	20
14422	4660-2A		97	15
92878	4660-2A3		97	13
92878	47422	4320-00-792-2082	92	11
92878	48049A		91	11
92878	48062	5950-00-830-6621	91	23
81343	5 060115B	4730-00-278-8764	92	21
98255	5H3169		58	13
98255	5K3853		5	17
21450	501586		46	8
21450	504256		34	16
21450	505563		52	26
			53	16
21450	506207	5940-00-050-6207	21	5
			21	10
			22	2
			22	7
			22	12
21450	506211		21	4
			22	9
72582	5125237	4730-00-954-1281	95	2
37581	5132-7X19		79	8
19207	5156636	5330-00-930-5292	33	15
19207	5165104	5310-00-167-0835	70	25
19207	5167679	4730-00-463-1588	33	2
19207	5174056	4730-00-054-2572	34	19
19207	5298653	5365-00-274-4544	32	7
19207	5323088	5310-00-641-9939	29	3
19207	5348514	5315-00-054-4190	77	6
21450	537805	5310-00-500-0387	36	4
21450	549021	5325-00-054-9021	16	8
95535	55229	4710-00-424-2694	BULK	24
74865	553847		14	4
75377	560PC4234	2910-00-995-1915	93	8
19220	5613	2510-00-071-6062	52	23
19220	5613-50XR	2540-00-019-7426	63	14
19220	5613-51L	5340-00-679-1491	63	10
24304	5655	3655-00-404-4119	52	17
			52	25
			53	15
			63	6
13800	5689REV5PC33	4820-00-542-2370	93	30
			94	24
21450	570064		2	7
21450	573089		26	15

## CROSS-REFERENCE INDEXES

CAGEC	PART NUMBER	PART NUMBER INDEX STOCK NUMBER	FIG.	ITEM
21450	573158		87	15
21450	573173		24	7
19207	57K0883		86A	1
21450	582826	5330-00-522-8544	66	7
			68	59
71183	5861		1	15
21450	588446		50	26
92878	58953		101	8
21450	592792	4820-00-272-3352	89	5
21450	593596		45	19
			45	20
21450	596008		75	33
21450	596503		75	17
81343	6 120115B	4730-00-293-7108	34	49
			34	53
81343	6-4 120102BA	4730-00-069-1186	34	4
			34	24
81343	6-6120202BA	4730-00-289-0155	34	32
29281	600	4520-00-778-7136	102	1
42280	61-0542-1	5310-00-209-1962	69	11
19207	6144454		36	1
19207	6161059A	9905-00-205-2795	82	11
30327	64C5-16		92	14
09386	65890		36	20
79470	66X5	4730-00-274-8520	92	
74951	6662	5330-00-636-0552	62	4
79470	68X5	4730-00-270-4613	92	22
92878	68219B		105	2
92878	68220A		105	2
92878	68275		91	20
92878	68330	4520-00-764-7353	91	3
19207	7014980	3020-00-701-4980	44	33
			45	14
19207	7014987		46	6
19207	7014995	3120-00-701-4995	42	11
			44	30
			45	6
19207	7017450	5340-01-205-8934	68	36
19207	7018085	5360-00-337-9519	75	19
			75	35
19207	703032	3110-00-117-0759	44	12
			45	26
19207	7034651	3110-00-606-1841	44	32
			45	13
19207	7045151	5340-00-445-4561	67	10
19207	7045152	5360-00-347-6712	41	7
19207	7046951		84	13
19207	7047095	2540-00-168-2492	54	5
19207	7047098	2510-00-679-1733	80	30
19207	7051588	4730-00-014-4593	96	8
			100	5
19207	7053776	7690-00-489-8322	85	5



## CROSS-REFERENCE INDEXES

CAGEC	PART NUMBER	PART NUMBER INDEX STOCK NUMBER	FIG.	ITEM
19207	7056674	6145-00-705-6674	BULK	34
19207	7056674-30		20	4
19207	7056674-65		20	10
19207	7056675	6145-00-805-3354	BULK	33
19207	7056675-141		20	11
19207	7056675-164		20	3
19207	7056676	6145-01-043-7863	BULK	30
19207	7056676-68.5		25	5
19207	7056676-71.5		25	5
19207	7056676-96		20	8
19207	7056701	5940-00-705-6701	26	7
19207	7056709		18	2
			18	21
		5940-00-705-6709	24	14
			26	7
			26	22
19207	7057187	5930-00-705-7187	14	2
19207	7057189	5360-00-705-7189	14	3
19207	7059240	5330-00-414-6754	1	3
19207	7059241	5340-00-419-5866	2	33
19207	7059245	2590-00-426-0766	1	9
19207	7059253	9905-00-659-7756	85	10
19207	7059254	9905-00-659-7753	85	4
19207	7059832		48	25
19207	7060037	5306-00-074-2366	48	18
19207	7061119	5340-00-706-1119	93	16
			94	13
09386	70627E	5306-00-335-4768	36	8
19207	7064896	5340-00-169-4162	14	14
19207	7064899	6150-00-055-1751	14	30
19207	7064900	5325-00-623-0928	8	13
			14	13
19207	7064961	5935-00-622-4948	14	28
19207	7064962	6250-00-337-7465	14	12
19207	7064963	6250-00-337-7469	14	22
19207	7064978	2530-00-693-1007	31	7
19207	7073209	2540-00-835-9039	39	3
19207	7084652	2510-00-405-9758	67	8
			76	16
19207	7084716	2510-00-470-2090	66	24
19207	7084717		66	30
19207	7084717-1		70	4
19207	7084724	5340-01-208-8080	66	35
19207	7084725	5340-00-799-2218	80	22
19207	7084726	2510-00-470-2091	66	36
19207	7084728	5315-01-191-3382	66	32
19207	7084729	5306-01-183-5954	66	13
19207	7084730	5340-00-419-9474	66	44
			76	3
19207	7084738	2590-00-471-5343	66	8
19207	7084764	2510-00-231-7439	55	8

## CROSS-REFERENCE INDEXES

CAGEC	PART NUMBER	PART NUMBER INDEX STOCK NUMBER	FIG.	ITEM
19207	7084765	2510-00-231-0196	55	8
19207	7084790	5670-01-211-1649	54	1
19207	7084791		54	1
19207	7084803	6130-00-766-3331	82	3
19207	7084815		66	29
19207	7084827		50	2
19207	7084828	2540-00-231-0200	50	13
			51	36
19207	7084840	2590-00-405-9771	50	21
19207	7084850	5975-00-964-8600	50	59
19207	7084857	5670-00-179-6978	50	1
19207	7084860	5340-00-231-0216	50	20
19207	7084861	5340-00-419-9464	50	22
			51	37
19207	7084862	5340-00-133-9789	54	7
19207	7084863	3040-00-133-9786	54	7
19207	7084865	2510-00-133-9788	54	15
19207	7084866	2510-00-133-9787	54	15
19204	7084868	5975-00-964-8594	50	57
19207	7084878	5340-00-394-9741	66	27
			70	6
19207	7084881	2510-00-234-3258	68	31
19207	7084882	2510-00-234-3259	68	31
19207	7084892	5340-01-191-0596	68	72
19207	7084893	5340-01-052-9022	68	68
19207	7084894	5340-01-052-9023	68	68
19207	7084895	5340-01-052-9024	68	70
19207	7084896	5340-00-421-9696	68	34
19207	7084911	2510-00-029-0525	59	12
19207	7084912	2510-00-417-2634	59	12
19207	7084938	5340-00-405-1922	59	5
			60	5
19207	7084939	2510-01-163-9752	59	9
			60	9
19207	7084942	5340-01-163-9912	59	6
			60	6
19207	7084948	5305-00-445-7237	59	11
			60	11
19207	7084959	5365-00-766-3329	82	2
19207	7084961	2510-00-425-0512	76	11
19207	7084962	2510-00-222-8960	76	14
19207	7084963	2510-00-417-2744	76	20
19207	7084965	2920-00-417-2745	76	15
19207	7084966	3040-00-471-8634	76	2
19207	7084969	3020-00-421-7240	76	9
			77	10
19207	7084987	5340-00-158-3877	66	1
19207	7084988	5340-00-041-3126	55	11
19207	7084989	5340-00-107-7769	54	18
19207	7084990	5340-00-158-4077	50	4
19207	7084991	5340-00-482-3783	59	17

## CROSS-REFERENCE INDEXES

CAGEC	PART NUMBER	PART NUMBER INDEX STOCK NUMBER	FIG.	ITEM
19207	7084996	5340-01-311-0225	68	48
19207	7084997	5340-00-679-1494	68	61
19207	7092279	6220-00-338-1083	12	1
84325	7140-3		53	2
84325	7145-2		58	19
84325	7146-1		57	9
84325	7146-4		52	3
81640	7208K4	5930-00-687-1350	15	9
89346	72550R1	2530-00-287-8252	32	12
19207	7261916	6220-00-726-1916	11	1
			11	1
			11	1
19207	7261918	6220-00-727-3288	11	1
19207	7263712		36	14
19207	7264749	2540-00-287-2571	50	47
			54	28
			5	15
81091	7310			
19207	7320641	5305-00-737-5694	14	8
19207	7320642	5340-00-732-0642	14	7
19207	7320651	5930-00-732-0651	14	31
19207	7320652	5310-00-732-0652	14	39
19207	7320654	5310-00-732-0654	14	38
19207	7320655	5330-00-732-0655	14	37
19207	7320657	5305-00-732-0657	14	40
19207	7320658	5330-00-297-7106	9	5
19207	7320687	5305-01-048-6596	14	24
19207	7335510		1	29
19207	7336048	5999-00-458-0730	1	50
19207	7336049	5940-00-150-4396	1	60
19207	7336051	5930-00-243-4480	1	35
19207	7336054	2990-00-679-1444	101	4
19207	7336056	5930-00-174-6224	3	35
			5	14
			6	13
19207	7336057	5940-01-107-9687	1	6
19207	7336058	5305-00-421-3986	102	5
19207	7339238	5306-00-383-4957	36	6
19207	7339239	5306-00-733-9239	36	6
19207	7348221	9905-00-202-3639	82	11
19207	7354014	2910-00-735-4014	90	9
19207	7357907	4210-00-595-4085	82	13
19207	7368629	2510-00-736-8629	48	15
19207	7373221	2510-00-737-3221	48	8
19207	7373229	5360-00-692-6059	48	10
19207	7373291-1	5330-01-106-4443	50	7
19207	7373291-2	5330-01-126-7512	BULK	21
19207	7373291-2-3		68	49
19207	7373291-3	5330-00-152-3217	BULK	20
19207	7373291-3-1		69	39
19207	7373291-3-2		80	43
19207	7373354	5330-00-737-3354	33	8

## CROSS-REFERENCE INDEXES

CAGEC	PART NUMBER	PART NUMBER INDEX STOCK NUMBER	FIG.	ITEM
19207	7374060		64	9
19207	7377807	4730-00-737-7807	34	3
19207	7392887	2910-00-710-6054	89	3
19207	7397853	5340-00-621-2591	51	12
			56	29
			66	9
			67	1
19207	7409335	5340-00-740-9335	48	6
19207	7409568	5340-00-699-8463	69	27
19207	7410218	5310-00-407-9566	5	26
			7	4
			28	21
			32	2
			48	5
			66	21
			68	62
			78	4
			79	4
			88	8
			90	7
			102	3
			103	8
19207	7411020	2530-00-741-1020	34	15
19207	7411021	2530-00-137-9235	34	1
19207	7411022	2530-00-797-9295	35	1
19207	7411078	2530-00-741-1078	34	33
19207	7411080	5340-00-977-0815	34	27
19207	7411081	2940-00-741-1081	35	3
19207	7411378	5310-00-741-1378	36	2
19207	7411379	5310-00-741-1379	36	15
19207	7411429	5330-00-741-1429	36	13
19207	7411433	5365-00-741-1433	36	7
19207	7411760	5306-00-741-1760	29	5
19207	7411903	4730-00-741-1903	32	10
19207	7412050	2530-00-741-2050	32	1
19207	7412068	2530-00-741-2068	32	1
19207	7412079	4730-00-729-6437	32	8
19207	7412088	5310-00-741-2088	32	5
19207	7412103	5365-00-741-2103	29	4
19207	7412104	3020-00-741-2104	30	7
19207	7412120	5310-00-741-2120	30	8
19207	7413231	2530-00-741-3231	36	10
19207	7413774	5330-00-741-3774	91	9
19207	7415748	2530-00-741-5748	35	2
19207	7418892	5310-00-017-9721	40	5
75543	747R	5340-00-264-7182	50	78
			54	14
			66	23
			68	33
08108	75A115V		13	3
57733	752007	2510-00-071-6076	52	21

## CROSS-REFERENCE INDEXES

CAGEC	PART NUMBER	PART NUMBER INDEX STOCK NUMBER	FIG.	ITEM
57733	752007	2510-00-071-6076	57	3
19207	7521156	3040-00-752-1156	40	11
19207	7521157	3020-00-752-1157	40	2
19207	7521159	4010-01-074-5029	40	8
19207	7521163	2510-00-752-1163	40	4
19207	7521639	2510-00-752-1639	48	24
19207	7521640	5340-00-752-1640	28	20
19207	7521642	5306-00-752-1642	28	13
19207	7521643	5310-00-693-0622	28	6
19207	7521645	2510-00-752-1645	28	5
19207	7521646	5310-00-693-0623	28	7
19207	7521647	5330-00-693-0624	28	8
19207	7521648	5330-00-752-1648	28	19
19207	7521795		48	9
19207	7521831	2530-00-752-1831	49	2
19207	7521832	5340-00-752-1832	48	23
19207	7521833	5340-00-752-1833	48	22
19207	7521834	5340-00-752-1834	48	21
19207	7525993	6220-00-752-5993	11	10
19207	7525994	6220-00-299-7425	11	4
			11	4
19207	7525995	6220-00-299-7426	11	4
			11	4
19207	7526020	6220-00-752-6020	9	6
19207	7526509	5330-00-353-0959	11	8
			11	8
19207	7526515	6250-00-371-4018	11	7
			11	7
19207	7526516	6220-00-752-6516	11	3
			11	3
19207	7526796	5310-00-596-8169	11	5
			11	5
19207	7534653	4610-00-020-5375	BULK	22
19207	7534653-1		80	3
19207	7534653-2		50	5
19207	7534653-3		54	17
19207	7534653-4		55	6
19207	7534653-5		59	20
19207	7534653-6		59	27
19207	7534653-7		67	3
19207	7534653-8		68	46
19207	7534654	5340-01-065-7287	59	4
			60	4
19207	7534660	2540-00-231-0213	102	10
19207	7534663	5306-01-183-5953	66	22
19207	7534672	5120-00-566-0617	41	1
19207	7534673		41	15
19207	7534674		41	9
19207	7534675	5340-00-790-2293	41	2
19207	7534676	2590-00-870-9937	41	14
19207	7534677	2590-00-790-2292	41	5

## CROSS-REFERENCE INDEXES

CAGEC	PART NUMBER	PART NUMBER INDEX STOCK NUMBER	FIG.	ITEM
19207	7534680	3020-00-790-2289	41	11
19207	7534682	3040-00-790-2291	41	8
19207	7534684	5310-01-090-4551	41	3
19207	7534685	5365-00-819-7025	41	13
19207	7534686		41	4
19207	7534687	5315-00-790-2290	41	16
19207	7534694		41	10
19207	7534695	5306-00-151-5728	68	58
19207	7535551	2590-01-198-1236	59	13
19207	7535552	2590-01-199-5852	59	21
19207	7535557		59	19
19207	7535568		20	1
19207	7535569		20	9
19207	7535570		24	5
19207	7535571		24	5
19207	7535572	5340-01-165-0469	68	57
19207	7535575		1	21
19207	7535576		1	22
19207	7535577		1	23
19207	7535579	6150-01-065-6216	1	24
19207	7535580	2590-01-065-6215	1	25
19207	7535581	2590-01-071-9840	1	26
19207	7535582	2590-00-324-4295	17	6
19207	7535583	5330-00-415-1484	68	60
19207	7535584		1	31
19207	7535585	2590-00-348-8360	1	32
19207	7535586		1	33
19207	7535587	2590-00-231-0201	1	62
			1	62
19207	7535588	2590-00-355-7771	1	59
19207	7535589	2590-00-222-8988	23	1
19207	7535597	9905-00-106-5750	86	9
19207	7535598	9905-00-106-5748	86	8
19207	7535599	9905-00-115-4321	86	13
			86	13
19207	7535600	9905-00-659-7757	86	14
19207	7535601	9905-00-106-5746	86	10
19207	7535602	9905-01-017-7343	86	2
19207	7535603	9905-00-106-5744	85	6
19207	7535604	9905-00-628-1155	84	12
19207	7535605	9905-01-017-8303	84	10
19207	7535606	9905-01-008-1378	86	15
19207	7535608	9905-00-403-4814	86	4
19207	7535609	5340-00-337-9615	88	2
19207	7535615	9905-00-659-7755	86	6
19207	7535616	2590-00-115-4341	41	12
19207	7535620	5340-00-766-6336	50	17
19207	7535620-1	5365-00-230-9682	50	17
			51	44
19207	7535621		50	63
			51	55

## CROSS-REFERENCE INDEXES

CAGEC	PART NUMBER	PART NUMBER INDEX STOCK NUMBER	FIG.	ITEM
19207	7535633		80	36
19207	7535633-1	5340-01-125-4302	80	35
19207	7535635-1		1	20
19207	7535636	5975-00-228-8026	1	19
19207	7535638	5930-01-176-1335	1	37
19207	7535639	6150-00-234-3248	26	3
19207	7535641	9905-00-106-5745	85	8
19207	7535642	9905-01-013-4599	84	5
19207	7535643	5340-00-766-3330	68	54
			69	10
19207	7535643-1	5340-00-545-2336	70	27
19207	7535644	9905-00-659-7754	84	1
19207	7535646	9905-01-013-4598	85	2
19207	7535647	4520-01-186-5897	69	8
			70	17
81091	7539B		5	15
19207	7539121	5330-00-684-7851	97	2
19207	7539661	5315-00-699-8465	48	12
19207	7700125		28	4
19207	7700126	2510-00-177-7788	28	2
19207	7700127	2530-01-089-9132	28	3
19207	7704051	4710-00-277-5525	BULK	26
19207	7704051-1		89	15
19207	7704051-2		90	3
19207	7704051-3		92	1
19207	7704051-4		96	1
19207	7720853	6145-00-152-6499	BULK	36
19207	7720853-1		18	3
19207	7720853-2		18	17
19207	7720853-46		26	17
19207	7720853-98		23	8
19207	7722333	5365-00-090-5426	18	6
			18	20
19207	7723308	5935-00-333-9414	2	37
72869	7723309	5310-00-393-6685	18	5
			18	19
19207	7731428	5935-00-773-1428	16	6
19207	7739666	5306-00-017-9722	40	7
19207	7745464	4730-00-419-9425	32	6
19207	7748779	5975-00-661-1007	1	42
19207	7748911	5340-00-839-0098	50	41
			54	25
19207	7759184	5935-00-242-3488	1	2
19207	7759186	9905-01-011-4479	83	6
19207	7759189	2510-00-405-1921	1	52
19207	7759190	2590-01-070-9564	1	67
19207	7762622	5999-00-057-2929	10	10
			24	13
19207	7771240		75	8
19207	7771241		75	7
19207	7771242		75	4

## CROSS-REFERENCE INDEXES

CAGEC	PART NUMBER	PART NUMBER INDEX STOCK NUMBER	FIG.	ITEM
19207	7771248	9905-01-240-8798	83	5
19207	7771252		71	4
19207	7771253	2540-01-041-3465	71	9
19207	7962241	6220-00-796-2241	14	9
19207	7962242	5330-00-796-2242	14	36
19207	7962243	5330-00-796-2243	14	41
19207	7962244	6220-00-796-2244	14	35
19207	7962245	6220-00-796-2245	14	42
19207	7962246		14	34
19207	7962247	6220-00-087-9667	14	33
73331	7962251	5330-00-796-2251	14	29
19207	7962254	5330-00-796-2254	14	25
19207	7979296	5306-00-797-9296	34	40
19207	7979613	4730-00-580-8457	35	7
63477	7979691	4730-00-773-2163	33	9
19207	7982399	5970-00-906-0159	8	3
19207	7982403	5935-00-868-2606	26	9
			26	9
19207	7982997	1015-00-798-2997	24	13
			26	12
19207	7997531	4710-00-851-8938	33	21
19207	7997532	4710-00-851-8939	33	20
81343	8-6 120102BA	4730-00-142-3076	34	25
14422	8M29-27A602		52	4
14422	8M29-85		92	5
19207	8047279	2540-00-924-0366	50	69
			51	25
70334	8113U	4710-00-203-3172	BULK	27
81343	8120115B	4730-00-054-2571	34	18
88663	82A10B3	4730-00-542-4402	89	10
19207	8327305	4730-00-011-8537	92	12
19207	8327988	5310-00-240-9332	49	4
19207	8328122	6220-00-500-3185	12	4
19207	8328123	6220-00-025-3697	12	4
19207	8328224	5330-00-205-0089	12	2
19207	8333770	5360-00-699-9018	29	14
19207	8335233	5305-00-633-0785	8	12
			14	16
19207	8335240	5330-01-078-3985	14	20
19207	8335242	6250-01-141-1543	14	19
19207	8336704	2530-00-770-9149	30	3
19207	8336705	5305-00-770-9150	30	4
19207	8336789		30	4
19207	8338561	5935-00-833-8561	18	11
			23	2
			23	2
			24	11
			26	10
			26	10
			26	19
19207	8338562	5970-00-833-8562	18	12



## CROSS-REFERENCE INDEXES

CAGEC	PART NUMBER	PART NUMBER INDEX STOCK NUMBER	FIG.	ITEM
19207	8338562	5970-00-833-8562	23	3
			23	3
			24	12
			26	11
			26	11
19207	8338564	5940-00-399-6676	26	20
			18	13
			23	4
			23	4
			26	12
19207	8338566	5935-00-572-9180	26	21
			9	11
			10	8
			18	7
			18	14
19207	8338567	5310-00-833-8567	23	5
			24	11
			9	10
			10	9
			18	8
19207	8342286	5925-00-553-9899	18	15
			23	6
			24	12
			1	34
			3	24
19207	8342287	5925-00-952-8641	1	18
			3	23
			5	5
			6	22
			1	16
19207	8342289			
19207	8342290	5975-00-403-9490	1	64
19207	8342292	4010-00-679-1424	77	7
19207	8342292-1		79	21
19207	8352670	2590-00-089-3727	43	11
19207	8352675	2530-00-074-2367	42	12
19207	8357980	2530-00-204-4800	33	14
19207	8357981	2530-00-293-5139	34	5
19207	8357982	5340-00-574-8356	34	6
19207	8364038	3110-00-606-1840	44	31
			45	12
19207	8365246	2530-00-678-8259	44	13
19207	8365248		44	18
19207	8365249		45	18
19207	8365250	3120-00-678-8260	44	17
19207	8365251	2530-00-678-8261	44	11
19207	8365252	2590-00-177-7817	43	1
19207	8365253	2590-00-678-8262	44	1
19207	8365254	2530-00-664-3736	44	1
19207	8365256	5340-00-881-1053	43	7
19207	8365257	5340-00-762-1828	43	7
19207	8365258	3040-00-782-2714	42	8

## CROSS-REFERENCE INDEXES

CAGEC	PART NUMBER	PART NUMBER INDEX STOCK NUMBER	FIG.	ITEM
19207	8365259	5340-00-782-3238	42	10
19207	8365263	2530-00-678-8264	44	19
19207	8365265		45	10
19207	8365267	2590-00-087-8937	43	4
19207	8365268	5340-00-115-4338	43	24
19207	8365269	3120-00-678-8265	42	23
			44	29
19207	8365270	2805-00-678-8266	43	2
19207	8365271	5360-00-678-8267	43	21
19207	8365294	5935-01-093-4269	1	66
			3	3
19207	8365426	4710-00-511-1692	33	10
19207	8365427	2530-00-026-0200	33	13
19207	8376125	5975-00-335-2588	BULK	5
19207	8376125-1		89	13
19207	8376125-2		89	16
19207	8376125-3		90	4
19207	8376125-4		96	3
19207	8376208	5935-00-846-3883	18	18
19207	8376583	5310-00-220-6848	44	7
			45	11
19207	8376585	2590-00-510-8829	44	26
19207	8376593	5315-00-515-0495	44	6
			45	15
19207	8376596	5315-00-316-1063	45	25
19207	8376602	2530-00-040-2856	46	1
19207	8376603	5340-00-040-2857	46	5
19207	8376604	3020-00-693-0990	46	11
19207	8376610	3020-00-562-0487	43	18
19207	8376611	3020-00-562-0488	43	19
19207	8376760	2540-00-103-5782	54	5
			64	15
19207	8378661	6150-00-693-3452	9	3
19207	8379625	5365-00-678-6872	44	24
			45	4
19207	8379626	5360-00-200-5414	46	9
19207	8379855	3020-00-319-6011	44	35
			45	22
19207	8379932	3120-00-678-8268	42	1
19207	8379933-1	3040-00-782-2018	42	34
19207	8379939		44	4
19207	8379940	5330-00-678-8269	44	5
			45	17
19207	8379946	2590-00-113-8056	43	7
19207	8379947	3130-00-689-3375	43	8
19207	8379948	3130-00-089-3726	43	10
19207	8379949		44	28
19207	8379950		44	28
19207	8379953		44	8
19207	8379955	2590-00-087-8936	44	22
19207	8379956		44	23

## CROSS-REFERENCE INDEXES

CAGEC	PART NUMBER	PART NUMBER INDEX STOCK NUMBER	FIG.	ITEM
19207	8379957		44	8
19207	8379958	2590-00-678-8271	45	1
19207	8379959		45	5
19207	8379962	2590-01-312-6019	45	23
19207	8379964	5305-00-678-8272	45	27
19207	8379965		45	31
19207	8379966	5360-00-678-8273	45	32
19207	8379968	3040-01-131-5368	42	4
19207	8379969	3130-00-782-2046	42	14
19207	8379973	2590-00-857-2751	42	22
19207	8379978	2590-00-113-8055	42	24
19207	8379981	3120-00-678-8274	42	25
19207	8379983	5315-00-678-8275	42	17
19207	8379984		42	26
19207	8379989	2530-00-678-8277	44	16
19207	8380401	2540-00-222-8883	67	4
19207	8380413	5340-00-443-9890	50	12
			51	5
19207	8380420	9320-00-451-8080	BULK	18
19207	8380420-1		50	3
19207	8380420-10		64	18
19207	8380420-11		66	3
19207	8380420-2		51	15
19207	8380420-3		54	19
19207	8380420-4		55	12
19207	8380420-5		56	3
19207	8380420-6		59	18
19207	8380420-7		59	2
19207	8380420-8		60	2
19207	8380420-9		61	21
19207	8380421	2510-01-180-1006	55	5
19207	8380422	5340-01-165-4506	68	45
19207	8380423	2510-01-180-1004	80	2
19207	8380431	5330-00-415-1488	66	6
19207	8380467	5340-00-679-1495	68	61
19207	8380468	5340-00-679-1492	68	48
19207	8380491	2540-00-679-1421	54	11
19207	8380492	2540-00-679-1422	54	3
19207	8380493	5330-00-707-0724	54	10
19207	8380498	2590-00-471-5344	66	46
19207	8380499	5340-00-231-0210	69	7
			69	41
19207	8386475	5970-00-781-9861	8	2
19207	8386476	5310-00-781-9862	8	5
19207	8386477	5940-00-867-5245	8	6
19207	8386496	6150-00-055-1752	14	18
19207	8387658	5360-01-077-7872	50	33
			68	23
29201	84001-1	5310-00-081-4219	77	13
19207	8407333	4720-00-389-8245	33	18
19204	8501C012-115-60		1	27

## CROSS-REFERENCE INDEXES

CAGEC	PART NUMBER	PART NUMBER INDEX STOCK NUMBER	FIG.	ITEM
56365	8501C012-115-60	5945-00-503-6540	3	26
19207	8666561	5310-00-682-5631	103	6
19207	8689207	4710-00-277-5526	BULK	25
19207	8689207-1		89	7
19207	8689207-2		89	12
19207	8689207-3		90	1
19207	8689207-4		92	6
19207	8689207-5		92	15
19207	8689207-6		92	20
19207	8689207-7		93	13
19207	8690514	5340-00-543-3172	86A	4
19207	8694464	5330-00-678-9047	8	9
19207	8698430	5340-00-679-1492	66	10
19207	8698434	2540-00-679-1446	51	9
			68	40
			69	31
19207	8698435	5340-00-679-1491	50	74
			51	27
			54	8
			64	8
19207	8698436	5340-00-679-1490	50	66
			51	20
			52	28
			54	8
			63	3
			64	12
19207	8698437	5340-00-503-5423	50	60
			51	53
19207	8698438	5340-01-190-5607	50	56
			51	57
19207	8698440	5305-00-415-1491	80	26
19207	8698441	5340-00-730-6633	50	58
			51	59
19207	8701325	5310-00-655-9860	2	36
19207	8711312	2510-00-556-5124	51	62
			56	28
19207	8711316		45	24
19207	8711317		45	34
19207	8720331	5306-00-994-8975	30	10
19207	8722186-20		54	32
19207	8722186-21	3040-01-197-8555	50	42
19207	8722186-22	3040-01-197-8556	50	46
19207	8722186-23		54	26
19207	8722853		18	1
19207	8724250		2	35
19207	8729078	2510-01-042-9692	68	1
19207	8729079	2510-01-070-9499	50	24
			54	34
19207	8733890	5340-00-991-4342	29	8
19207	8733891	5340-00-987-2565	29	8
19207	8733892	2530-00-522-1157	29	13
18876	8733896	2530-00-798-4824	30	1

## CROSS-REFERENCE INDEXES

CAGEC	PART NUMBER	PART NUMBER INDEX STOCK NUMBER	FIG.	ITEM
18876	8733897	2530-00-798-4812	30	1
19207	8733898	4710-00-791-8078	32	4
19207	8733899	4710-00-791-8077	32	4
19207	8733908	2530-00-159-8755	30	2
19207	8733909	2530-00-159-8756	30	2
19207	8733911	2530-00-973-2355	31	6
19207	8733912	2530-00-973-2356	31	6
19207	8733918	4710-00-630-9928	32	11
19207	8733920	4710-00-566-7133	32	9
19207	8733922	4710-00-566-7134	32	11
19207	8733926	3040-00-150-7127	31	5
19207	8733927	3040-00-074-2357	31	5
19207	8733932	2530-00-133-9831	30	9
19207	8733933	2530-01-083-5641	30	9
19207	8733935	5310-00-314-0764	31	4
19207	8733936	5310-00-314-0765	31	3
19207	8733937	5310-00-322-7260	31	2
19207	8733938	5315-00-322-7261	31	1
19207	8734961	3830-00-179-6635	74	12
19207	8734990	2510-00-231-7465	80	28
19207	8735018	9520-01-163-4904	80	7
19207	8735022	3020-00-415-1479	80	24
19207	8735023	3040-00-231-7470	80	31
19207	8735024	5365-00-455-1382	80	41
19207	8735027		80	16
19207	8735028	5365-00-299-0067	80	39
19207	8735029	3040-00-231-0221	80	21
19207	8735030	3040-00-419-9431	80	9
19207	8735032		80	45
19207	8735033	2510-00-417-2736	80	10
19207	8735034	5330-00-419-9468	80	12
19207	8735035	5330-00-470-2115	80	13
19207	8735036	5330-00-419-9469	80	46
19207	8735037	5340-00-419-5859	80	47
19207	8735038	5340-00-419-5860	80	37
19207	8735039	5340-00-419-5861	80	32
19207	8735050	5365-00-419-9465	74	14
19207	8735051	5365-00-443-9902	74	11
19207	8735053		75	10
			75	27
19207	8735056	3040-00-231-0212	80	27
19207	8735057	3120-00-766-3327	74	8
			80	42
19207	8735058	5365-00-443-9901	74	7
19207	8735059	3040-00-421-3966	74	13
19207	8735060	3040-00-443-4839	74	9
19207	8735063		73	8
19207	8735074		80	40
19207	8735076	2590-00-231-7484	75	16
19207	8735084	5340-00-415-1494	76	12
19207	8735128		75	18

## CROSS-REFERENCE INDEXES

CAGEC	PART NUMBER	PART NUMBER INDEX STOCK NUMBER	FIG.	ITEM
19207	8735128		75	34
19207	8735239	2590-01-121-7599	88	3
19207	8735248	5340-00-328-5437	88	1
19207	8735260		66	33
19207	8735272		88	13
19207	8735297	5340-00-344-4876	88	12
19207	8735308	2540-00-222-8953	102	8
19207	8735309	2540-00-222-8951	102	8
19207	8735318	5330-00-222-8992	102	9
19207	8735328		88	6
19207	8735329		88	6
19207	8735330		88	5
19207	8735349	2510-00-351-7852	68	51
19207	8735423		80	44
19207	8735425	5340-00-158-3889	55	9
			69	22
19207	8735426	5365-00-470-2099	87	6
			88	9
19207	8735431	5975-00-418-0861	1	7
19207	8735435	5340-00-421-3990	69	21
19207	8735437	5340-00-419-9484	80	19
19207	8735555	5340-00-510-8828	44	25
19207	8741491	6240-00-966-3831	15	14
19207	8741646	6220-00-775-2384	8	10
19207	8741650	6220-00-433-5966	8	4
19207	8741651	6250-00-741-5451	8	7
19207	8743871	5975-00-254-3141	1	69
19207	8744214-2	5330-00-510-4207	50	39
			68	5
19207	8744897	5310-00-132-1438	14	23
19207	8744898	5340-00-163-1331	14	26
19207	8757684	2530-00-784-1720	49	1
19207	8757685	2530-00-678-9029	49	3
19207	8757712	2510-00-037-4972	28	15
19207	8758797	2540-01-125-9649	64	1
19207	8758820		34	52
19207	8758820-1		34	55
19207	8758821		34	48
19207	8758821-1		34	51
19207	8758822	5340-00-074-2355	38	5
19207	8758881		48	26
19207	8758890	2510-00-647-0907	48	13
19207	8758913		34	28
19207	8758913-1		34	31
19207	8758914		34	34
19207	8758914-1		34	37
19207	8758915		34	11
19207	8758915-1		34	12
19207	8758917	5340-00-772-7679	33	1
19207	8758919	5306-00-647-1029	48	7
19207	8758925	9905-00-800-8157	83	4

## CROSS-REFERENCE INDEXES

CAGEC	PART NUMBER	PART NUMBER INDEX STOCK NUMBER	FIG.	ITEM
19207	8758926	9905-00-690-2670	86	12
19207	8758960		75	26
19207	8758968		75	31
19207	8758986	5315-00-376-7809	77	18
19207	8758988	5340-01-161-5435	77	19
19207	8758989	5365-01-246-6196	70	21
19207	8759023	4010-00-766-0905	76	5
19207	8759024	5315-00-185-1880	77	5
19207	8759025	3040-01-271-0271	77	15
19207	8759026	5340-01-246-6204	77	3
19207	8759058	5365-01-241-5120	70	12
19207	8759066	5340-01-246-6230	56	31
			57	5
19207	8759076	4710-00-896-9031	33	19
19207	8759077		48	1
19207	8759080	4710-00-861-1405	33	17
19207	8759117		56	32
19207	8759117-1	2510-01-188-5099	56	32
19207	8759117-2	2510-01-161-5413	56	32
19207	8759118		56	32
19207	8759138	2590-01-070-9509	56	5
19207	8759139	5340-01-070-9510	56	7
19207	8759140	5340-00-333-5509	56	2
19207	8759165	5340-01-070-9508	56	12
19207	8759176	5340-00-332-1475	56	15
19207	8759177	5340-00-337-9664	56	15
19207	8759361		61	28
19207	8759362		61	28
19207	8759370		51	3
19207	8759371	5340-01-295-5244	51	2
19207	8759373		51	48
19207	8759374		51	46
19207	8759377	5340-00-363-7287	51	14
19207	8759389	2510-00-133-9791	51	65
19207	8759391	2510-00-133-9790	51	67
19207	8759392		51	54
19207	8759398	2510-01-163-9755	59	23
			60	12
19207	8759399	2510-01-163-9754	60	15
19207	8759401	5340-01-139-9993	56	26
19207	8759403	5340-00-410-1984	61	25
19207	8759404		61	26
19207	8759405		61	1
19207	8759407		61	5
19207	8759408		61	30
19207	8759409		61	2
19207	8759426		73	1
19207	8759427	2510-00-229-5709	73	7
19207	8759428	2540-00-766-0904	73	6
19207	8759433	5330-00-752-7719	93	35
19207	8759446	9905-00-611-6385	84	11

## CROSS-REFERENCE INDEXES

CAGEC	PART NUMBER	PART NUMBER INDEX STOCK NUMBER	FIG.	ITEM
19207	8759447	9905-00-727-6943	84	3
19207	8759455		70	9
19207	8759456		70	9
19207	8759457	5340-01-011-3727	70	1
19207	8759457-1		70	1
19207	8759458	2510-00-518-1341	70	1
19207	8759458-1		70	1
19207	8759459		51	58
19207	8759462		51	17
19207	8759474	2510-00-328-5451	56	22
19207	8759477		51	40
19207	8759478		51	39
19207	8759479		51	66
19207	8759480		51	38
19207	8759484	5340-00-363-7326	64	17
19207	8759485	2450-01-125-9650	64	1
19207	8759486	4310-01-077-1672	103	3
19207	8759496	9390-01-097-2031	BULK	13
19207	8759496-1		65	17
19207	8759496-2		65	21
19207	8759496-3		65	24
26633	879835	6210-00-168-0914	15	1
30327	8894286		91	6
30327	8894293	4730-00-631-1267	91	4
08595	89G457	6250-00-804-3449	15	7
08595	89G635	5915-00-538-3555	15	4
14422	8928-54-3		79	12
14422	8929-2GA10		6	21
14422	8929-25A1		6	9
14422	8929-25A336	5975-00-280-3510	6	6
14422	8929-25A641		6	11
14422	8929-26A		6	17
14422	8929-27A		52	5
14422	8929-27A330		52	6
			53	5
14422	8929-27A603		52	2
14422	8929-27F2		6	4
14422	8929-30A		53	4
14422	8929-30A106		53	3
14422	8929-30A201		53	1
14422	8929-33-12		53	15
14422	8929-33-3		52	25
14422	8929-34-1		52	12
14422	8929-34A37		52	19
14422	8929-39-5		53	14
14422	8929-39-6		53	19
14422	8929-39-7		52	24
14422	8929-39-8		52	30
14422	8929-43A		61	14
14422	8929-43A232		61	13
14422	8929-43A306		61	11



## CROSS-REFERENCE INDEXES

CAGEC	PART NUMBER	PART NUMBER INDEX STOCK NUMBER	FIG.	ITEM
14422	8929-43A307		61	15
14422	8929-45A		105	5
14422	8929-45A293		105	7
14422	8929-48A1		105	4
14422	8929-48A2		105	11
14422	8929-48A3		105	14
14422	8929-52		79	16
14422	8929-52-1		79	13
14422	8929-52-2		79	14
14422	8929-52-3		79	24
14422	8929-53-1		79	15
14422	8929-53-2		79	2
14422	8929-54-2-348		79	3
14422	8929-55-3		79	25
14422	8929-56A		58	8
14422	8929-56A2		58	8
14422	8929-56A308		58	4
14422	8929-56A324		58	5
14422	8929-57C6		58	2
14422	8929-61A		57	1
14422	8929-61A2		57	1
14422	8929-61A308		57	12
14422	8929-61A364		57	11
			58	15
14422	8929-61A365		57	11
14422	8929-62-8		57	21
14422	8929-63A		70	1
14422	8929-63A2		70	1
14422	8929-64C1		58	18
14422	8929-66A2276		92	13
14422	8929-67A265		13	1
14422	8929-67A644		6	25
02734	8987953-1	5920-00-892-9311	91	16
01857	89981	6220-00-338-1086	12	1
81348	9.00-20/TR443/TR 463/TR175A/TB	2610-00-269-7383	37	2
78468	900-120-110	4010-00-116-1604	41	17
			BULK	10
78468	900-120-110-1		74	16
78468	900-120-110-2		87	11
71183	91071	5975-00-243-1275	5	8
18876	9113293	5930-00-174-6224	1	12
58275	915068	5320-00-285-1025	40	12
12204	915560		97	6
19207	9407607		1	17
03743	96T125		3	28
19207	9759399		59	26
19207	12368548-1		86A	12
19207	12368548-2		86A	13
19207	12368563-1	2540-01-372-5663	86A	3
19207	12368765-1		86A	2

## CROSS-REFERENCE INDEXES

FIG.	ITEM	FIGURE AND ITEM NUMBER INDEX		PART NUMBER
		STOCK NUMBER	CAGEC	
BULK	1	9510-00-189-1613	96906	MS90501-147
BULK	2		81349	MIL-C-20696
BULK	3	5975-00-285-0907	97030	OLOOM 3/8 IC
BULK	4	5975-00-177-1930	80244	17C18035-60
BULK	5	5975-00-335-2588	19207	8376125
BULK	6		81349	MIL-F-21840
BULK	7	5330-01-105-6664	19207	11607288
BULK	8	5330-00-445-3775	19207	11607303
BULK	9	4720-00-555-8015	96906	MS521302B206R
BULK	10	4010-00-116-1604	78468	900-120-110
BULK	11	9390-00-405-0215	19207	10915159
BULK	12	9390-00-158-2408	19207	10937683-2
BULK	13	9390-01-097-2031	19207	8759496
BULK	14	9320-00-421-7230	19207	11607267-2
BULK	15	5330-01-098-6555	19207	10937691
BULK	16	5330-01-164-1245	19207	10937727
BULK	17	9320-00-483-1112	19207	11607267-1
BULK	18	9320-00-451-8080	19207	8380420
BULK	19	5330-00-338-0774	19207	10937640
BULK	20	5330-00-152-3217	19207	7373291-3
BULK	21	5330-01-126-7512	19207	7373291-2
BULK	22	4610-00-020-5375	19207	7534653
BULK	23	9515-0-141-8066	81348	QQ-S-698
BULK	24	4710-00-424-2694	95535	55229
BULK	25	4710-00-277-5526	19207	8689207
BULK	26	4710-00-277-5525	19207	7704051
BULK	27	4710-00-203-3172	70334	8113U
BULK	28	5680-01-105-3335	19207	10937682
BULK	29	6145-00-538-8222	81349	M13486/1-9
BULK	30	6145-01-043-7863	19207	7056676
BULK	31	6145-00-152-6499	81349	M-13486/1-5
BULK	32	6145-00-161-1609	81349	M13486-1-3
BULK	33	6145-00-805-3354	19207	7056675
BULK	34	6145-00-705-6674	19207	7056674
BULK	35	6145-00-570-0516	81349	M13486-1-2
BULK	36	6145-00-152-6499	19207	7720853
1	1	5305-00-432-4170	96906	MS51861-35
1	2	5935-00-242-3488	19207	7759184
1	3	5330-00-414-6754	19207	7059240
1	4	5310-00-768-0319	96906	MS51968-2
1	5	5305-00-432-4172	96906	MS51861-37
1	6	5940-01-107-9687	19207	7336057
1	7	5975-00-418-0861	19207	8735431
1	8	5325-00-263-6632	96906	MS35489-6
1	9	2590-00-426-0766	19207	7059245
1	10	5325-00-641-2800	96906	MS35489-104
1	11	5305-00-476-7387	96906	MS51861-53
1	12	5930-00-174-6224	18876	9113293
1	13	5930-00-724-5417	81348	WS896/2-08A
1	13	5930-00-727-4392	81348	WS896-2-09A
1	14	5305-00-958-5453	96906	MS35190-236
1	15		71183	5861
1	15	5930-00-660-5584	81348	WS896/2-02A

## CROSS-REFERENCE INDEXES

FIG.	ITEM	FIGURE AND ITEM NUMBER INDEX		PART NUMBER
		STOCK NUMBER	CAGEC	
1	16		19207	8342289
1	17		19207	9407607
1	18	5925-00-952-8641	19207	8342287
1	19	5975-00-228-8026	19207	7535636
1	20		19207	7535635-1
1	21		19207	7535575
1	22		19207	7535576
1	23		19207	7535577
1	24	6150-01-065-6216	19207	7535579
1	25	2590-01-065-6215	19207	7535580
1	26	2590-01-071-9840	19207	7535581
1	27		19204	8501C012-115-60
1	28	5305-00-432-4170	96906	MS51861-35
1	29		19207	7335510
1	30	5305-00-432-4253	96906	MS51861-67
1	31		19207	7535584
1	32	2590-00-348-8360	19207	7535585
1	33		19207	7535586
1	34	5925-00-553-9899	19207	8342286
1	35	5930-00-243-4480	19207	7336051
1	36	5305-00-432-4172	96906	MS51861-37
1	37	5930-01-176-1335	19207	7535638
1	38		19204	X8110-3
1	39	5310-00-761-6882	96906	MS51967-2
1	40	5310-00-582-5965	96906	MS35338-44
1	41	5305-00-071-2241	96906	MS90725-10
1	42	5975-00-661-1007	19207	7748779
1	43	5310-00-984-3807	96906	MS51922-13
1	44	5306-00-050-1239	96906	MS90727-38
1	45	5935-00-222-9013	19207	11601642
1	46	5935-00-470-2118	19207	11601640
1	47	5975-00-425-0524	19207	10937846
1	48	4010-00-405-1934	19207	10871591
1	49		96906	MS35490-9
1	50	5999-00-458-0730	19207	7336048
1	51		19207	11681433
1	52	2510-00-405-1921	19207	7759189
1	53	5305-00-052-6866	96906	MS24627-36
1	54	5305-00-855-3598	96906	MS24627-25
1	55	5305-00-984-4983	96906	MS35206-226
1	56	5930-00-116-0531	19207	10937541
1	57	5305-00-958-5453	96906	MS35190-236
1	58	5930-00-342-3204	19207	10897100
1	59	2590-00-355-7771	19207	7535588
1	60	5940-00-150-4396	19207	7336049
1	61	5305-00-855-3598	96906	MS24627-25
1	62	2590-00-231-0201	19207	7535587
1	62	2590-00-231-0201	19207	7535587
1	63	5305-00-984-4983	96906	MS35206-226
1	64	5975-00-403-9490	19207	8342290
1	64	5975-00-491-0491	19207	10937137

## CROSS-REFERENCE INDEXES

FIG.	ITEM	FIGURE AND ITEM NUMBER INDEX		PART NUMBER
		STOCK NUMBER	CAGEC	
1	65	5305-00-958-5453	96906	MS35190-236
1	66	5935-01-093-4269	19207	8365294
1	66	5935-01-107-9924	19207	10937538
1	67	2590-00-444-2094	19207	10937522
1	67	2590-01-070-9564	19207	7759190
1	68	5930-00-724-5417	81348	WS896/2-08A
1	68	5930-00-727-4392	81348	WS896-2-09A
1	69	5975-00-168-9172	19207	10937536
1	69	5975-00-254-3141	19207	8743871
2	1	5325-01-242-7083	96906	MS35489-17
2	2	5325-00-270-8890	96906	MS35489-22
2	3	5340-00-922-6302	96906	MS21333-81
2	4	5305-00-432-4201	96906	MS51861-45
2	5	5340-00-922-6301	96906	MS21333-79
2	6	5325-00-184-9846	81349	C3030
2	7		21450	570064
2	8	6110-00-451-8083	19207	10937544
2	9	5930-00-116-0531	19207	10937541
2	10		96906	MS24619-10
2	11	5945-00-496-9708	19207	10937542
2	12	5305-00-855-0961	96906	MS24629-35
2	13	5310-00-584-7890	96906	MS35338-57
2	14		96906	MS35337-25
2	15	5310-00-768-0319	96906	MS51968-2
2	16	5999-01-108-0997	19207	10937543
2	17	5305-00-088-9044	96906	MS35207-260
2	18	5925-00-497-9658	19207	10937540
2	19	5925-00-497-9659	19207	10937535
2	20	5970-00-322-8958	19207	10937395
2	21	5925-00-421-0759	19207	10937537
2	22	5325-00-276-6091	88044	AN931-11-16
2	23	5925-01-107-9882	19207	10937546
2	24	5305-00-855-0958	96906	MS24629-45
2	25	6150-00-222-8979	19207	10937525
2	26	2590-00-222-8978	19207	10937524
2	27	2590-00-222-8980	19207	10937527
2	28	2590-00-444-2093	19207	10937528
2	29	5310-00-768-0319	96906	MS51968-2
2	30	5310-00-889-2528	96906	MS45904-68
2	31	5305-00-267-8953	96906	MS90727-5
2	32	2590-00-426-0764	19207	10937529
2	33	5340-00-419-5866	19207	7059241
2	34	5305-00-432-4170	96906	MS51861-35
2	35		19207	8724250
2	36	5310-00-655-9860	19207	8701325
2	37	5935-00-333-9414	19207	7723308
2	38		19207	10903212
3	1	5930-00-724-5417	81348	WS896/2-08A
3	2		19207	10869706
3	3	5935-01-093-4269	19207	8365294
3	4	5975-00-281-1001	81348	WP455TYPEIII

## CROSS-REFERENCE INDEXES

FIG.	ITEM	FIGURE AND ITEM NUMBER INDEX		PART NUMBER
		STOCK NUMBER	CAGEC	
3	5	5305-00-958-5453	96906	MS35190-236
3	6	5325-00-276-5954	96906	MS35489-49
3	7	5305-00-088-9044	96906	MS35207-260
3	8	5925-01-160-9776	19207	11681449
3	9	5305-00-432-4253	96906	MS51861-67
3	10	5975-01-106-8360	19207	10881819
3	11	5305-00-052-7492	96906	MS24629-61
3	12	5925-01-151-7828	19207	11681288
3	13		19207	11681450
3	14	5925-01-246-6154	19207	11681448
3	15	5925-01-142-1394	19207	11681447
3	16	5305-00-984-6207	96906	MS35206-260
3	17	5310-00-768-0319	96906	MS51968-2
3	18	5310-00-889-2528	96906	MS45904-68
3	19	5306-00-068-0513	96906	MS90727-6
3	20	5305-00-855-0971	96906	MS24629-21
3	21		19207	11681638
3	22	5305-00-984-6207	96906	MS35206-260
3	23	5925-00-952-8641	19207	8342287
3	24	5925-00-553-9899	19207	8342286
3	25	5305-00-760-7484	96906	MS24621-39
3	26	5945-00-503-6540	56365	8501C012-115-60
3	27		19207	10919710
3	28		03743	96T125
3	29	5310-00-761-6882	96906	MS51967-2
3	30	5310-00-582-5965	96906	MS35338-44
3	31	5305-00-071-2241	96906	MS90725-10
3	32	5935-00-770-8275	90129	X8110-3
3	33	5325-00-185-0001	96906	MS35489-46
3	34	5305-00-889-3001	96906	MS35206-231
3	35	5930-00-174-6224	19207	7336056
3	36	5305-00-088-8358	96906	MS35190-246
3	37		91071	00645
3	37	5999-01-189-0518	19207	11681451
3	38	5930-00-660-5584	81348	WS896/2-02A
3	39	5305-00-948-7237	19207	11657746
3	40	5305-00-958-5453	96906	MS35190-236
3	41	5930-00-727-4392	81348	WS896-2-09A
3	41	5930-01-065-6184	19207	11681289
3	42	5930-01-051-4396	19207	10919603
3	43	5930-01-078-5756	19207	10869584
3	44		96906	MS51861-65
3	44	5305-00-432-4172	96906	MS51861-37
3	45	5310-00-934-9747	96906	MS35649-262
3	46	5310-00-209-0788	96906	MS35335-30
3	47	5305-00-059-4552	96906	MS35190-237
3	47	5305-01-121-2696	96906	MS51861-72
4	1	5340-00-922-6301	96906	MS21333-79
4	2	5305-00-432-4202	96906	MS51861-46
4	3	5325-00-185-0001	96906	MS35489-46
4	4		19207	10919604

## CROSS-REFERENCE INDEXES

FIG.	ITEM	FIGURE AND ITEM NUMBER INDEX		PART NUMBER
		STOCK NUMBER	CAGEC	
4	5	5325-00-814-3316	96906	MS35489-105
4	6	5310-00-595-7237	96906	MS35333-42
4	7	5310-01-088-2490	96906	MS35425-74
4	8	5340-00-809-5127	96906	MS21333-38
4	9	5305-00-432-4255	96906	MS51861-70
5	1		09709	PL4
5	2		98255	PP132
5	3		98255	PP130
5	4		98255	PP131
5	5	5925-00-952-8641	19207	8342287
5	6		52737	PPF3
5	7	5930-00-073-7102	98255	PP135
5	8	5975-00-243-1275	71183	91071
5	9		74545	1815D
5	10		81348	WC00596D7
5	11	5305-00-958-5453	96906	MS35190-236
5	12		98255	PP138
5	13	5305-00-958-5453	96906	MS35190-236
5	14		46522	B50172G1
5	14	5930-00-174-6224	19207	7336056
5	15		81091	7310
5	15		81091	7539B
5	16		98255	SP802
5	16		98255	SP803
5	17		98255	5K3853
5	18	5306-00-226-4831	96906	MS90728-38
5	19	2540-00-073-7124	98255	PP26
5	20	5305-00-225-3843	96906	MS90728-8
5	21	5310-00-582-5965	96906	MS35338-44
5	22	5310-00-761-6882	96906	MS51967-2
5	23	5935-00-073-7125	98255	PP27
5	24	5935-00-073-7129	98255	PP30
5	25	5310-00-829-9981	96906	MS35649-2312
5	26	5310-00-407-9566	19207	7410218
5	27		98255	PP31
5	28	5935-00-073-7127	98255	PP29
6	1	5305-00-984-6195	96906	MS35206-247
6	2	5305-00-543-2394	96906	MS35265-27
6	3	5305-00-883-0628	89346	111633
6	4		14422	8929-27F2
6	5	5930-00-499-8797	04627	10512B
6	6	5975-00-280-3510	14422	8929-25A336
6	7	5305-00-984-4984	96906	MS35206-227
6	8	5930-00-660-5584	81348	W-S-896/2-02A
6	9		14422	8929-25A1
6	10	5935-01-012-3080	81348	WC596/12-4
6	11		14422	8929-25A641
6	12	5305-00-543-2394	96906	MS35265-27
6	13	5930-00-174-6224	19207	7336056
6	14	5310-00-901-0278	96906	MS45904-58
6	15	5305-00-432-4170	96906	MS51861-35

## CROSS-REFERENCE INDEXES

FIG.	ITEM	FIGURE AND ITEM NUMBER INDEX		PART NUMBER
		STOCK NUMBER	CAGEC	
6	16		32537	X8004-18
6	17		14422	8929-26A
6	18	5305-00-988-1725	96906	MS35206-281
6	19	5310-00-582-5965	96906	MS35338-44
6	20	5310-00-761-6882	96906	MS51967-2
6	21		14422	8929-2GA10
6	22	5925-00-952-8641	19207	8342287
6	23	5305-00-432-4171	96906	MS51861-36
6	24		09709	PL4NIS
6	25		14422	8929-67A644
6	26		81348	WC596M1
7	1	5305-00-115-9526	96906	MS18154-58
7	2	5310-00-637-9541	96906	MS35338-46
7	3	5306-00-225-9084	96906	MS90726-29
7	4	5310-00-407-9566	19207	7410218
8	1	6220-00-846-9745	6906	MS51302-1
8	2	5970-00-781-9861	19207	8386475
8	3	5970-00-906-0159	19207	7982399
8	4	6220-00-433-5966	19207	8741650
8	5	5310-00-781-9862	19207	8386476
8	6	5940-00-867-5245	19207	8386477
8	7	6250-00-741-5451	1907	8741651
8	8	6240-00-019-0877	19207	190877
8	9	5330-00-678-9047	19207	8694464
8	10	6220-00-775-2384	19207	8741646
8	11	5305-00-764-0070	96906	MS51959-46
8	12	5305-00-633-0785	19207	8335233
8	13	5325-00-623-0928	19207	7064900
9	1	6220-00-669-5623	96906	MS51329-1
9	2	6220-00-500-0437	96906	MS53047-1
9	3	6150-00-693-3452	19207	8378661
9	4	6240-00-044-6914	19207	446914
9	5	5330-00-297-7106	19207	7320658
9	6	6220-00-752-6020	19207	7526020
9	7	6240-00-019-0877	19207	190877
9	8	5305-00-889-3002	96906	MS35206-242
9	9	5310-00-045-3299	96906	MS35338-42
9	10	5310-00-833-8567	19207	8338567
9	11	5935-00-572-9180	19207	8338566
10	1	6220-00-134-9098	96906	MS52125-1
10	2	6220-00-179-4324	19207	11639535
10	3	5330-00-462-0907	19207	11639519-2
10	4	6240-00-044-6914	19207	446914
10	5	6240-00-019-3093	19207	193093
10	6	5310-00-637-9541	96906	MS35338-46
10	7	5305-00-115-9526	96906	MS18154-58
10	8	5935-00-572-9180	19207	8338566
10	9	5310-00-833-8567	19207	8338567
10	10	5999-00-057-2929	19207	7762622
10	11		19207	11639520
10	12	6240-00-019-0877	19207	190877

## CROSS-REFERENCE INDEXES

FIG.	ITEM	FIGURE AND ITEM NUMBER INDEX		PART NUMBER
		STOCK NUMBER	CAGEC	
11	1		19207	MS35423-1
11	1		19207	MS35423-1
11	1		19207	MS35423-1
11	1	6220-00-577-3435	96906	MS35424-1
11	1	6220-00-726-1916	19207	7261916
11	1	6220-00-726-1916	19207	7261916
11	1	6220-00-726-1916	19207	7261916
11	1	6220-00-727-3288	19207	7261918
11	2	5305-00-701-5071	96906	MS51959-61
11	2	5305-00-701-5071	96906	MS51959-61
11	3	6220-00-752-6516	19207	7526516
11	3	6220-00-752-6516	19207	7526516
11	4	6220-00-299-7425	19207	7525994
11	4	6220-00-299-7425	19207	7525994
11	4	6220-00-299-7426	19207	7525995
11	4	6220-00-299-7426	19207	7525995
11	5	5310-00-596-8169	19207	7526796
11	5	5310-00-596-8169	19207	7526796
11	6	6240-00-019-0877	19207	190877
11	6	6240-00-019-0877	19207	190877
11	7	6250-00-371-4018	19207	7526515
11	7	6250-00-371-4018	19207	7526515
11	8	5330-00-353-0959	19207	7526509
11	8	5330-00-353-0959	19207	7526509
11	9	5305-00-432-4170	96906	MS51861-35
11	9	5305-00-432-4172	96906	MS51861-37
11	9	5305-00-432-4172	96906	MS51861-37
11	9	5305-00-432-4172	96906	MS51861-37
11	9	5305-00-432-4172	96906	MS51861-37
11	9	5305-00-760-7484	96906	MS24621-39
11	10	6220-00-752-5992	96906	MS35420-1
11	10	6220-00-752-5993	19207	7525993
12	1	6220-00-338-1083	19207	7092279
12	1	6220-00-338-1086	01857	89981
12	2	5330-00-205-0089	19207	8328224
12	3	5305-00-149-8610	96906	MS51862-36
12	3	5305-00-432-4172	96906	MS51861-37
12	4	6220-00-025-3697	19207	8328123
12	4	6220-00-500-3185	19207	8328122
12	5	6240-00-155-8651	96906	MS15586-7
12	5	6240-00-635-4480	00988	18911
12	6	5325-01-242-7083	96906	MS35489-17
12	7	5310-00-889-2708	96906	MS45904-54
12	8	5305-00-087-2070	96906	MS24629-20
13	1		14422	8929-67A265
13	1		98255	PP147
13	2		88044	AN550-4R10
13	2	5305-00-432-4170	96906	MS51861-35
13	3		08108	75A115V
13	4		14422	012-66
13	4		98255	PP147A



## CROSS-REFERENCE INDEXES

FIG.	ITEM	FIGURE AND ITEM NUMBER INDEX		PART NUMBER
		STOCK NUMBER	CAGEC	
13	5		77595	D 12-3
13	5	5310-00-059-9275	96906	MS24680-65
14	1	6220-00-337-7463	96906	MS51073-1
14	2	5930-00-705-7187	19207	7057187
14	3	5360-00-705-7189	19207	7057189
14	4		74865	553847
14	5	5310-00-596-7691	96906	MS35335-32
14	6	5305-00-054-6654	96906	MS51957-30
14	7	5340-00-732-0642	19207	7320642
14	8	5305-00-737-5694	19207	7320641
14	9	6220-00-796-2241	19207	7962241
14	10	5305-00-984-6189	96906	MS35206-241
14	11	6240-00-295-2668	19207	453701
14	12	6250-00-337-7465	19207	7064962
14	13	5325-00-623-0928	19207	7064900
14	14	5340-00-169-4162	19207	7064896
14	15	5310-00-582-5965	96906	MS35338-44
14	16	5305-00-633-0785	19207	8335233
14	17	5305-00-984-4988	96906	MS35206-228
14	18	6150-00-055-1752	19207	8386496
14	19	6250-01-141-1543	19207	8335242
14	20	5330-01-078-3985	19207	8335240
14	21	6240-00-019-3093	19207	193093
14	22	6250-00-337-7469	19207	7064963
14	23	5310-00-132-1438	19207	8744897
14	24	5305-01-048-6596	19207	7320687
14	25	5330-00-796-2254	19207	7962254
14	26	5340-01-163-1331	19207	8744898
14	27	5305-00-984-6189	96906	MS35206-241
14	28	5935-00-622-4948	19207	7064961
14	29	5330-00-796-2251	73331	7962251
14	30	6150-00-055-1751	19207	7064899
14	31	5930-00-732-0651	19207	7320651
14	32	5305-00-984-4983	96906	MS35206-226
14	33	6220-00-087-9667	19207	7962247
14	34		19207	7962246
14	35	6220-00-796-2244	19207	7962244
14	36	5330-00-796-2242	19207	7962242
14	37	5330-00-732-0655	19207	7320655
14	38	5310-00-732-0654	19207	7320654
14	39	5310-00-732-0652	19207	7320652
14	40	5305-00-732-0657	19207	7320657
14	41	5330-00-796-2243	19207	7962243
14	42	6220-00-796-2245	19207	7962245
15	1	6210-00-168-0914	26633	879835
15	1	6210-00-324-4314	19207	11646035
15	1	6210-00-361-1155	19207	10869692
15	1	6210-00-361-1155	19207	10869692
15	2	5310-00-934-9757	96906	MS35649-282
15	3	5305-00-984-6191	96906	MS35206-243
15	4	5915-00-538-3555	08595	89G635

## CROSS-REFERENCE INDEXES

FIG.	ITEM	FIGURE AND ITEM NUMBER INDEX		PART NUMBER
		STOCK NUMBER	CAGEC	
15	5	5940-00-270-5852	75037	R
15	6	5325-00-174-9008	96906	MS35489-15
15	6	5325-00-276-6089	96906	MS35489-16
15	6	5975-00-177-2819	13499	150-0742-010
15	7	6250-00-804-3449	08595	89G457
15	8	5305-00-432-4170	96906	MS51861-35
15	8	5305-00-432-7953	96906	MS51861-38
15	9	5930-00-687-1350	81640	7208K4
15	10	6240-00-189-2744	08108	F15T12/D
15	10	6240-00-504-0765	81348	W-L-116/7
15	11	5305-00-432-4170	96906	MS51861-35
15	12		19207	11646203
15	13		91595	FS2
15	14	6240-00-966-3831	19207	8741491
15	15	5305-00-984-4988	96906	MS35206-228
15	16	5310-00-209-0788	96906	MS35335-30
15	17	5310-00-934-9747	96906	MS35649-262
16	1	5310-00-761-6882	96906	MS51967-2
16	2	5310-00-582-5965	96906	MS35338-44
16	3	5340-00-984-8540	96906	MS21333-102
16	4	5305-00-988-1725	96906	MS35206-281
16	5	5306-00-068-0514	96906	MS90727-7
16	6	5935-00-773-1428	19207	7731428
16	7	5310-00-768-0319	96906	MS51968-2
16	8	5325-00-054-9021	21450	549021
16	9	5340-00-809-1494	96906	MS21333-105
17	1		19207	10869687
17	2		19207	10869689
17	3	2590-01-070-9565	19207	11646204
17	4	6150-00-322-8954	19207	10919614
17	5		19207	10869693
17	5		19207	10869694
17	5	2590-00-327-1842	19207	10869691
17	6	2590-00-324-4295	19207	7535582
17	7	2590-00-410-1164	19207	10869544
17	7	6150-01-065-7241	19207	10869540
18	1		19207	8722853
18	2		19207	7056709
18	3		19207	7720853-1
18	4	5935-00-846-3884	96906	MS75021-2
18	5	5310-00-393-6685	72869	7723309
18	6	5365-00-090-5426	19207	7722333
18	7	5935-00-572-9180	19207	8338566
18	8	5310-00-833-8567	19207	8338567
18	9	5999-00-057-2929	96906	MS27148-2
18	10		19207	11646239
18	11	5935-00-833-8561	19207	8338561
18	12	5970-00-833-8562	19207	8338562
18	13	5940-00-399-6676	19207	8338564
18	14	5935-00-572-9180	19207	8338566
18	15	5310-00-833-8567	19207	8338567

## CROSS-REFERENCE INDEXES

FIG.	ITEM	FIGURE AND ITEM NUMBER INDEX		PART NUMBER
		STOCK NUMBER	CAGEC	
18	16	5999-00-057-2929	96906	MS27148-2
18	17		19207	7720853-2
18	18	5935-00-846-3883	19207	8376208
18	19	5310-00-393-6685	72869	7723309
18	20	5365-00-090-5426	19207	7722333
18	21		19207	7056709
19	1	2590-00-425-0514	19207	10937518
19	2	5940-00-534-0986	96906	MS35436-4
19	3	5940-00-660-3632	96906	MS35436-7
19	4	2590-00-351-7867	19207	10937517
19	5	5940-00-534-0986	96906	MS35436-4
19	6	5940-00-660-3632	96906	MS35436-7
20	1		19207	7535568
20	2		19207	M13486-49
20	3		19207	7056675-164
20	4		19207	7056674-30
20	5	5940-00-113-3138	96906	MS20659-102
20	6		19207	M13486-7
20	7	5940-00-114-1300	96906	MS20659-105
20	8		19207	7056676-96
20	9		19207	7535569
20	10		19207	7056674-65
20	11		19207	7056675-141
20	12	5940-00-113-3138	96906	MS20659-102
21	1		19207	11638206
21	2		19207	M13486-139
21	3		19207	M13486-19.5
21	4		21450	506211
21	5	5940-00-050-6207	21450	506207
21	6		19207	10944517
21	7		19207	M13486-161
21	8		19207	M13486-22.5
21	9		96906	MS20659-21
21	10	5940-00-050-6207	21450	506207
22	1		19207	10944518
22	2	5940-00-050-6207	21450	506207
22	3		19207	M13486-17.5
22	4		96906	MS20659-27
22	5		19207	M13486-197.5
22	6		19207	11646127
22	7	5940-00-050-6207	21450	506207
22	8		19207	M13486-16
22	9		21450	506211
22	10		19207	M13486-130
22	11	2590-01-070-9601	19207	11638207
22	12	5940-00-050-6207	21450	506207
23	1		19207	10869545
23	1	2590-00-222-8988	19207	7535589
23	2	5935-00-833-8561	19207	8338561
23	2	5935-00-833-8561	19207	8338561
23	3	5970-00-833-8562	19207	8338562

## CROSS-REFERENCE INDEXES

FIG.	ITEM	FIGURE AND ITEM NUMBER INDEX		PART NUMBER
		STOCK NUMBER	CAGEC	
23	3	5970-00-833-8562	19207	8338562
23	4	5940-00-399-6676	19207	8338564
23	4	5940-00-399-6676	19207	8338564
23	5	5935-00-572-9180	19207	8338566
23	6	5310-00-833-8567	19207	8338567
23	7	5999-00-057-2929	96906	MS27148-2
23	8		19207	7720853-98
23	9		19207	11646201-1
23	9		19207	11646201-2
23	10		19207	M13486-57
23	10		19207	M13486-76
23	11	5940-00-660-3632	96906	MS35436-7
23	12	5940-00-534-0989	96906	MS35436-5
24	1	6150-00-222-8943	19207	10937532
24	2	5940-00-534-0986	96906	MS35436-4
24	3	2590-00-231-7454	19207	10937533
24	4	5940-00-534-0986	96906	MS35436-4
24	5		19207	7535570
24	5		19207	7535571
24	6		19207	M13486-66
24	7		21450	573173
24	8	5940-00-113-3138	96906	MS20659-102
24	9		19207	11607456
24	9	2590-00-231-0208	19207	10937521
24	10		19207	M13486-54
24	11	5935-00-572-9180	19207	8338566
24	11	5935-00-833-8561	19207	8338561
24	12	5310-00-833-8567	19207	8338567
24	12	5970-00-833-8562	19207	8338562
24	13	1015-00-798-2997	19207	7982997
24	13	5999-00-057-2929	19207	7762622
24	14	5940-00-705-6709	19207	7056709
24	14	5940-00-892-3151	96906	MS35436-9
24	15	5940-00-534-0986	96906	MS35436-4
25	1	2590-00-351-7871	19207	10937520
25	2	5940-00-534-1034	96906	MS35436-18
25	3	5940-00-534-0991	96906	MS35436-6
25	4		19207	10881805
25	4		19207	10881806
25	5		19207	7056676-68.5
25	5		19207	7056676-71.5
25	6	5940-00-114-1300	96906	MS20659-105
26	1	2590-00-351-7868	19207	10937519
26	2	5940-00-534-0991	96906	MS35436-6
26	3	6150-00-234-3248	19207	7535639
26	4		19207	1711725-11
26	5		96906	MS20659-4
26	6		19207	10871777
26	6	2590-00-815-5815	19207	11607468
26	7	5940-00-705-6701	19207	7056701
26	7	5940-00-705-6709	19207	7056709

## CROSS-REFERENCE INDEXES

FIG.	ITEM	FIGURE AND ITEM NUMBER INDEX		PART NUMBER
		STOCK NUMBER	CAGEC	
26	8		19207	M13486-17
26	9	5935-00-868-2606	19207	7982403
26	9	5935-00-868-2606	19207	7982403
26	10	5935-00-833-8561	19207	8338561
26	10	5935-00-833-8561	19207	8338561
26	11	5970-00-833-8562	19207	8338562
26	11	5970-00-833-8562	19207	8338562
26	12	1015-00-798-2997	19207	7982997
26	12	5940-00-399-6676	19207	8338564
26	13	5995-01-121-7678	19207	10869542
26	13	6150-01-246-6160	19207	10869543
26	14		96906	MS20659-4
26	15		21450	573089
26	16		19207	10869708
26	17		19207	7720853-46
26	18	5940-00-204-8990	96906	MS25036-111
26	19	5935-00-833-8561	19207	8338561
26	20	5970-00-833-8562	19207	8338562
26	21	5940-00-399-6676	19207	8338564
26	22		19207	7056709
26	23	6150-00-410-1158	19207	10869508
26	23	6150-01-006-4590	19207	10869509
26	24		19207	10869690
26	24		19207	10869703
26	24	2590-00-328-5432	19207	10869688
27	1	2530-00-690-2669	19207	10869564
28	1	2530-00-133-9471	19207	10896741
28	2	2510-00-177-7788	19207	7700126
28	3	2530-01-089-9132	19207	7700127
28	4		19207	7700125
28	5	2510-00-752-1645	19207	7521645
28	6	5310-00-693-0622	19207	7521643
28	7	5310-00-693-0623	19207	7521646
28	8	5330-00-693-0624	19207	7521647
28	9	5330-00-891-7826	19207	10896684
28	10	3120-00-105-9923	19207	11609331
28	11	5365-00-248-4789	19207	11601709
28	12		19207	11609419
28	13	5306-00-752-1642	19207	7521642
28	14	5310-00-754-2005	96906	MS35338-52
28	15	2510-00-037-4972	19207	8757712
28	16	4730-00-221-2136	96906	MS20913-1S
28	17	5310-00-220-2665	19207	10896720
28	18	5310-00-752-1650	19207	10896695
28	19	5330-00-752-1648	19207	7521648
28	20	5340-00-752-1640	19207	7521640
28	21	5310-00-407-9566	19207	7410218
28	22	5306-00-225-8496	96906	MS90725-31
28	23	5315-00-957-7544	96906	MS20066-231
28	24	5305-00-948-0749	96906	MS90727-188
28	25	5310-00-052-6454	96906	MS35340-51

## CROSS-REFERENCE INDEXES

FIG.	ITEM	FIGURE AND ITEM NUMBER INDEX		PART NUMBER
		STOCK NUMBER	CAGEC	
28	26	5310-00-763-8901	96906	MS51968-23
29	1	5310-00-924-4218	96906	MS51970-1
29	2	5310-00-582-5965	96906	MS35338-44
29	3	5310-00-641-9939	19207	5323088
29	4	5365-00-741-2103	19207	7412103
29	5	5306-00-741-1760	19207	7411760
29	6	5305-00-269-3240	96906	MS90727-64
29	7	5310-00-761-6882	96906	MS51967-2
29	8	5340-00-987-2565	19207	8733891
29	8	5340-00-991-4342	19207	8733890
29	9	5305-00-068-0515	96906	MS90727-8
29	10	5315-00-741-2106	78500	1259-4-182
29	11	5310-00-627-6128	96906	MS35335-35
29	12	5310-00-732-0559	96906	MS51968-8
29	13	2530-00-522-1157	19207	8733892
29	13	2530-00-794-9763	63477	F19582
29	14	5360-00-699-9018	19207	8333770
30	1	2530-00-798-4812	18876	8733897
30	1	2530-00-798-4824	18876	8733896
30	2	2530-00-159-8755	19207	8733908
30	2	2530-00-159-8756	19207	8733909
30	3	2530-00-770-9149	19207	8336704
30	4		19207	8336789
30	4	5305-00-770-9150	19207	8336705
30	5	5310-00-853-9335	96906	MS35691-13
30	6	5310-00-167-0721	96906	MS35333-41
30	7	3020-00-741-2104	19207	7412104
30	8	5310-00-741-2120	19207	7412120
30	9	2530-00-133-9831	19207	8733932
30	9	2530-01-083-5641	19207	8733933
30	10	5306-00-994-8975	19207	8720331
30	11	5310-00-627-6128	96906	MS35335-35
30	12	5305-00-269-3233	96906	MS90727-57
31	1	5315-00-322-7261	19207	8733938
31	2	5310-00-322-7260	19207	8733937
31	3	5310-00-314-0765	19207	8733936
31	4	5310-00-314-0764	19207	8733935
31	5	3040-00-074-2357	19207	8733927
31	5	3040-00-150-7127	19207	8733926
31	6	2530-00-973-2355	19207	8733911
31	6	2530-00-973-2356	19207	8733912
31	7	2530-00-693-1007	19207	7064978
31	8	5310-00-584-5272	96906	MS35338-48
31	9	5310-00-903-3993	96906	MS51970-4
32	1	2530-00-741-2050	19207	7412050
32	1	2530-00-741-2068	19207	7412068
32	2	5310-00-407-9566	19207	7410218
32	3	5306-00-225-8496	96906	MS90725-31
32	4	4710-00-791-8077	19207	8733899
32	4	4710-00-791-8078	19207	8733898
32	5	5310-00-741-2088	19207	7412088

## CROSS-REFERENCE INDEXES

FIG.	ITEM	FIGURE AND ITEM NUMBER INDEX		PART NUMBER
		STOCK NUMBER	CAGEC	
32	6	4730-00-419-9425	19207	7745464
32	7	5365-00-274-4544	19207	5298653
32	8	4730-00-729-6437	19207	7412079
32	9	4710-00-566-7133	19207	8733920
32	9	4710-00-741-1907	63477	FD13351
32	10	4730-00-741-1903	19207	7411903
32	11	4710-00-566-7134	19207	8733922
32	11	4710-00-630-9928	19207	8733918
32	12	2530-00-287-8252	89346	72550R1
32	13	2530-00-741-2065	63477	F56114
33	1	5340-00-772-7679	19207	8758917
33	2	4730-00-463-1588	19207	5167679
33	3	5305-00-725-2317	96906	MS90728-64
33	4	5310-00-637-9541	12603	23E06
33	5	5310-00-732-0558	96906	MS51967-8
33	6		19207	10869659
33	7	5340-00-897-5921	19207	10869558
33	8	5330-00-737-3354	19207	7373354
33	9	4730-00-773-2163	63477	7979691
33	10	4710-00-511-1692	19207	8365426
33	11	4730-00-908-3194	19207	12345009-1
33	12	4720-00-809-2750	96906	MS521301A20412
33	13	2530-00-026-0200	19207	8365427
33	14	2530-00-204-4800	19207	8357980
33	15	5330-00-930-5292	19207	5156636
33	16	2530-00-563-8316	63477	F2832
33	17	4710-00-861-1405	19207	8759080
33	18	4720-00-389-8245	19207	8407333
33	19	4710-00-896-9031	19207	8759076
33	20	4710-00-851-8939	19207	7997532
33	21	4710-00-851-8938	19207	7997531
34	1	2530-00-137-9235	19207	7411021
34	2	4730-00-595-0083	96906	MS35746-1
34	3	4730-00-737-7807	19207	7377807
34	4	4730-00-069-1186	81349	6-4 120102BA
34	5	2530-00-293-5139	19207	8357981
34	6	5340-00-574-8356	19207	8357982
34	7	5310-00-637-9541	96906	MS35338-46
34	8	5310-00-732-0558	96906	MS51967-8
34	9	5310-00-637-9541	12603	23E06
34	10	5305-00-269-3211	96906	MS90725-60
34	11		19207	8758915
34	12		19207	8758915-1
34	13	4730-00-278-8825	81343	4120111B
34	14	4730-00-293-7108	04741	25-G-049
34	15	2530-00-741-1020	19207	7411020
34	16		21450	504256
34	17		19207	10869569
34	18	4730-00-054-2571	81343	8120115B
34	19	4730-00-054-2572	19207	5174056
34	20		19207	10869569-1

## CROSS-REFERENCE INDEXES

FIG.	ITEM	FIGURE AND ITEM NUMBER INDEX		PART NUMBER
		STOCK NUMBER	CAGEC	
34	21	5310-00-637-9541	12603	23E06
34	22	5305-00-688-2111	96906	MS90728-63
34	23	2530-00-021-2366	96906	MS53004-2
34	24	4730-00-069-1186	81343	6-4 120102BA
34	25	4730-00-142-3076	81343	8-6 120102BA
34	26	4730-00-954-1281	81348	WW-P-471ACACB
34	27	5340-00-977-0815	19207	7411080
34	28		19207	8758913
34	29	4730-00-293-7108	04741	25-G-049
34	30	4730-00-011-6452	81343	4-010110B
34	31		19207	8758913-1
34	32	4730-00-289-0155	81343	6-6120202BA
34	33	2530-00-741-1078	19207	7411078
34	34		19207	8758914
34	35	4730-00-293-7108	04741	25-G-049
34	36	4730-00-011-6452	81343	4-010110B
34	37		19207	8758914-1
34	38	5310-00-761-6882	96906	MS51967-2
34	39	5310-00-582-5965	96906	MS35338-44
34	40	5306-00-797-9296	19207	7979296
34	41	5305-00-269-3224	96906	MS90725-74
34	42	5310-00-637-9541	12603	23E06
34	43	5305-00-068-0511	96906	MS90728-62
34	44	5310-00-768-0319	96906	MS51968-2
34	45	4820-00-849-1220	96906	MS35782-5
34	46	5305-00-993-2459	96906	MS35207-283
34	47	5340-00-809-1492	81348	CMDX2-3PT573036
34	48		19207	8758821
34	49	4730-00-293-7108	81343	6 120115B
34	50	4730-00-278-8825	81343	4120111B
34	51		19207	8758821-1
34	52		19207	8758820
34	53	4730-00-293-7108	81343	6 120115B
34	54	4730-00-278-8825	81343	4120111B
34	55		19207	8758820-1
34	56	5325-00-174-5318	88044	MS35489-99
34	57	5330-00-090-2128	96906	MS35748-1
34	58	5365-01-139-6740	19207	10926098
35	1	2530-00-797-9295	19207	7411022
35	2	2530-00-741-5748	19207	7415748
35	3	2940-00-741-1081	19207	7411081
35	4	5310-00-679-3606	40342	N12972
35	5	5360-00-706-9054	06853	235093
35	6	5330-00-285-5123	06853	235092
35	7	4730-00-580-8457	19207	7979613
35	8	4730-00-221-2136	96906	MS20913-1S
36	1		19207	6144454
36	2	5310-00-741-1378	19207	7411378
36	3	3110-00-100-5951	96906	MS19081-112
36	4	5310-00-500-0387	21450	537805
36	4	5310-00-880-2004	96906	MS51983-3



## CROSS-REFERENCE INDEXES

FIG.	ITEM	FIGURE AND ITEM NUMBER INDEX		PART NUMBER
		STOCK NUMBER	CAGEC	
36	5	2530-00-359-1162	96906	MS53068-2
36	5	2530-00-693-1029	96906	MS53068-1
36	6	5306-00-383-4957	19207	7339238
36	6	5306-00-733-9239	19207	7339239
36	7	5365-00-741-1433	19207	7411433
36	8	5306-00-335-4768	09386	70627E
36	9	2530-00-741-1425	24617	2284031
36	10	2530-00-741-3231	19207	7413231
36	11	5310-00-080-6004	96906	MS27183-14
36	12	5310-00-982-4908	96906	MS21045-6
36	13	5330-00-741-1429	19207	7411429
36	14		19207	7263712
36	15	5310-00-741-1379	19207	7411379
36	16	5330-00-614-4356	50513	25030W
36	17	5310-00-274-8715	96906	MS35338-63
36	18	5305-00-988-1723	96906	MS35206-279
36	19	2530-00-026-0265	96906	MS53044-5
36	20		09386	65890
36	21		96906	MS53045-3
37	1	2610-00-262-8677	81348	ZZ-T-381M/GROUP3 /9.00-20/D/TBCC
37	2	2610-00-269-7383	81348	9.00-20/TR443/TR 463/TR175A/TB
37	3	2640-00-810-5861	19207	11662765
37	4	2640-00-060-3550	51665	US48
38	1	5310-00-732-0559	96906	MS51968-8
38	2	5310-00-637-9541	12603	23E06
38	3	5310-00-080-6004	96906	MS27183-14
38	4	5305-00-269-3244	96906	MS90727-68
38	5	5340-00-074-2355	19207	8758822
39	1	5310-00-732-0560	96906	MS51968-14
39	2	5310-00-584-5272	96906	MS35338-48
39	3	2540-00-835-9039	19207	7073209
39	4	5305-00-719-5238	96906	MS90727-115
40	1	2510-00-752-1160	81216	SPLSDM54
40	2	3020-00-752-1157	19207	7521157
40	3	5315-00-234-1664	96906	MS24665-495
40	4	2510-00-752-1163	19207	7521163
40	5	5310-00-017-9721	19207	7418892
40	6	2510-00-752-1161	81216	T28-1
40	7	5306-00-017-9722	19207	7739666
40	8	4010-01-074-5029	19207	7521159
40	9	5310-00-582-5965	96906	MS35338-44
40	10	5310-00-761-6882	96906	MS51967-2
40	11	3040-00-752-1156	19207	7521156
40	12	5320-00-285-1025	58275	915068
40	13	5310-00-732-0560	96906	MS51968-14
40	14	5310-01-073-8614	88044	AN935-816
40	15	5305-00-725-0154	96906	MS90727-112
41	1	5120-00-566-0617	19207	7534672
41	2	5340-00-790-2293	19207	7534675

## CROSS-REFERENCE INDEXES

FIG.	ITEM	FIGURE AND ITEM NUMBER INDEX		PART NUMBER
		STOCK NUMBER	CAGEC	
41	3	5310-01-090-4551	19207	7534684
41	4		19207	7534686
41	5	2590-00-790-2292	19207	7534677
41	6	5315-00-244-0514	88044	AN122721
41	7	5360-00-347-6712	19207	7045152
41	8	3040-00-790-2291	19207	7534682
41	9		19207	7534674
41	10		19207	7534694
41	11	3020-00-790-2289	19207	7534680
41	12	2590-00-115-4341	19207	7535616
41	13	5365-00-819-7025	19207	7534685
41	14	2590-00-870-9937	19207	7534676
41	15		19207	7534673
41	16	5315-00-790-2290	19207	7534687
41	17	4010-00-116-1604	78468	900-120-110
41	18	4030-00-948-7315	96906	MS87006-33
42	1	3120-00-678-8268	19207	8379932
42	2	4730-00-050-4208	96906	MS15003-1
42	3	5305-00-071-2069	96906	MS90728-113
42	4	3040-01-131-5368	19207	8379968
42	5	5310-01-073-8614	88044	AN935-816
42	6	5310-00-768-0318	96906	MS51967-14
42	7	5315-00-616-5530	96906	MS35756-15
42	8	3040-00-782-2714	19207	8365258
42	9	5365-00-530-7968	96906	MS16624-1100
42	10	5340-00-782-3238	19207	8365259
42	11	3120-00-701-4995	19207	7014995
42	12	2530-00-074-2367	19207	8352675
42	13	5305-00-071-2072	96906	MS90728-116
42	14	3130-00-782-2046	19207	8379969
42	15	5305-00-725-4183	96906	MS90726-113
42	16	5310-00-584-5272	96906	MS35338-48
42	17	5315-00-678-8275	19207	8379983
42	18	5310-00-834-8734	96906	MS35691-37
42	19	4730-00-050-4203	96906	MS15001-1
42	20		19207	J4481
42	21	5315-01-037-4347	96906	MS16562-93
42	22	2590-00-857-2751	19207	8379973
42	23	3120-00-678-8265	19207	8365269
42	24	2590-00-113-8055	19207	8379978
42	25	3120-00-678-8274	19207	8379981
42	26		19207	8379984
42	27	5310-00-820-6653	80045	23MS35338-50
42	28	5305-00-724-7219	96906	MS90728-160
42	29	5310-00-763-8920	96906	MS51967-20
42	30	5305-00-724-7221	96906	MS90728-163
42	31	5305-00-732-9207	96906	MS90728-177
42	32	4710-00-074-2361	80837	J4495
42	33		19207	10919715
42	34	3040-00-782-2018	19207	8379933-1
42	35		96906	MS90725-111

## CROSS-REFERENCE INDEXES

FIG.	ITEM	FIGURE AND ITEM NUMBER INDEX		PART NUMBER
		STOCK NUMBER	CAGEC	
42	36	5305-00-782-9489	96906	MS90728-66
42	37	5310-00-926-1852	96906	MS21083N6
43	1	2590-00-177-7817	19207	8365252
43	2	2805-00-678-8266	19207	8365270
43	3	5315-00-014-2543	96906	MS35671-64
43	4	2590-00-087-8937	19207	8365267
43	5	5330-01-082-8727	96906	MS51920-7-2
43	6	3120-01-094-7418	19207	11607382
43	7	2590-00-113-8056	19207	8379946
43	7	5340-00-762-1828	19207	8365257
43	7	5340-00-881-1053	19207	8365256
43	8	3130-00-689-3375	19207	8379947
43	9	4730-00-050-4208	96906	MS15003-1
43	10	3130-00-089-3726	19207	8379948
43	11	2590-00-089-3727	19207	8352670
43	12	5310-01-073-8614	88044	AN935-816
43	13	5305-00-719-5238	96906	MS90727-115
43	14	5310-00-584-5272	96906	MS35338-48
43	15	5305-00-983-8083	96906	MS16997-145
43	16	5310-00-637-9541	12603	23E06
43	17	5305-00-978-9397	96906	MS16997-103
43	18	3020-00-562-0487	19207	8376610
43	19	3020-00-562-0488	19207	8376611
43	20	4730-00-954-1281	81348	WW-P-471ACACBCB
43	21	5360-00-678-8267	19207	8365271
43	22	3110-00-949-6152	96906	MS19061-20012
43	23	5310-00-080-6004	96906	MS27183-14
43	24	5340-00-115-4338	19207	8365268
44	1	2530-00-664-3736	19207	8365254
44	1	2590-00-678-8262	19207	8365253
44	2	5310-00-680-9290	80205	NAS1022N17
44	3	5305-00-993-2463	96906	MS35207-279
44	4		19207	8379939
44	5	5330-00-678-8269	19207	8379940
44	6	5315-00-515-0495	19207	8376593
44	7	5310-00-220-6848	19207	8376583
44	8		19207	8379953
44	8		19207	8379957
44	9	5315-00-844-5836	96906	MS16562-65
44	10	5305-00-914-6131	96906	MS18153-63
44	11	2530-00-678-8261	19207	8365251
44	12	3110-00-117-0759	19207	703032
44	13	2530-00-678-8259	19207	8365246
44	14	5310-00-950-0039	96906	MS21044N6
44	15	5365-00-252-4697	96906	MS16625-1350
44	16	2530-00-678-8277	19207	8379989
44	17	3120-00-678-8260	19207	8365250
44	18		19207	8365248
44	19	2530-00-678-8264	19207	8365263
44	20	5315-00-753-3679	19207	10869837
44	21		80837	J4499-1

## CROSS-REFERENCE INDEXES

FIG.	ITEM	FIGURE AND ITEM NUMBER INDEX		PART NUMBER
		STOCK NUMBER	CAGEC	
44	22	2590-00-087-8936	19207	8379955
44	23		19207	8379956
44	24	5365-00-678-6872	19207	8379625
44	25	5340-00-510-8828	19207	8735555
44	26	2590-00-510-8829	19207	8376585
44	27	4730-00-050-4208	96906	MS15003-1
44	28		19207	8379949
44	28		19207	8379950
44	29	3120-00-678-8265	19207	8365269
44	30	3120-00-701-4995	19207	7014995
44	31	3110-00-606-1840	19207	8364038
44	32	3110-00-606-1841	19207	7034651
44	33	3020-00-701-4980	19207	7014980
44	34	5315-00-616-5530	96906	MS35756-15
44	35	3020-00-319-6011	19207	8379855
45	1	2590-00-678-8271	19207	8379958
45	2	4730-00-050-4208	96906	MS15003-1
45	3	5305-00-273-6304	96906	MS24677-35
45	4	5365-00-678-6872	19207	8379625
45	5		19207	8379959
45	6	3120-00-701-4995	19207	7014995
45	7	5310-00-950-0039	96906	MS21044N6
45	8	5315-00-844-5836	96906	MS16562-65
45	9	5305-00-914-6131	96906	MS18153-63
45	10		19207	8365265
45	11	5310-00-220-6848	19207	8376583
45	12	3110-00-606-1840	19207	8364038
45	13	3110-00-606-1841	19207	7034651
45	14	3020-00-701-4980	19207	7014980
45	15	5315-00-515-0495	19207	8376593
45	16		19207	10919608
45	17	5330-00-678-8269	19207	8379940
45	18		19207	8365249
45	19		21450	593596
45	20		21450	593596
45	21	5315-00-616-5530	96906	MS35756-15
45	22	3020-00-319-6011	19207	8379855
45	23	2590-01-312-6019	19207	8379962
45	24		19207	8711316
45	25	5315-00-316-1063	19207	8376596
45	26	3110-00-117-0759	19207	703032
45	27	5305-00-678-8272	19207	8379964
45	28	5315-00-062-7471	96906	MS35671-69
45	29	4730-00-172-0010	96906	MS15002-1
45	30	5315-00-843-7986	96906	MS16562-33
45	31		19207	8379965
45	32	5360-00-678-8273	19207	8379966
45	33	5315-00-687-9792	96906	MS9048-243
45	34		19207	8711317
45	35	5310-00-763-8920	96906	MS51967-20
46	1	2530-00-040-2856	19207	8376602

## CROSS-REFERENCE INDEXES

FIG.	ITEM	FIGURE AND ITEM NUMBER INDEX		PART NUMBER
		STOCK NUMBER	CAGEC	
46	2	5310-00-582-5965	96906	MS35338-44
46	3	5310-00-761-6882	96906	MS51967-2
46	4	4730-00-050-4208	96906	MS15003-1
46	5	5340-00-040-2857	19207	8376603
46	6		19207	7014987
46	7	5320-00-021-7282	24617	217282
46	8		21450	501586
46	9	5360-00-200-5414	19207	8379626
46	10	3110-00-081-8742	96906	MS19059-1016
46	11	3020-00-693-0990	19207	8376604
46	12	5340-00-731-4019	19207	10926180
46	13	5305-00-071-2237	96906	MS90725-14
47	1	2590-00-177-9931	19207	11640134
47	2	5310-00-087-4652	96906	MS51922-17
47	3	5310-00-809-4061	96906	MS27183-15
47	4	5305-00-269-3218	96906	MS90725-68
47	5	3010-00-117-3413	19207	11625431
47	6	5310-00-269-4040	96906	MS51922-49
47	7	5310-00-823-8803	96906	MS27183-21
47	8	5305-00-724-5910	96906	MS90725-162
47	9	2510-00-561-7631	19207	11681521-2
47	9	5340-00-561-7630	19207	11681521-1
47	10	5310-00-067-6356	96906	MS51922-57
47	11	5310-00-809-8536	96906	MS27183-24
47	12	5305-00-939-9204	96906	MS90725-187
47	13	2590-01-065-7220	19207	11625075
47	14	2590-00-177-9992	19207	11625119
47	15	5315-00-903-4322	96906	MS16562-82
47	16	5310-01-049-4072	19207	11625086
47	17	2590-01-070-5968	19207	11625085
47	18	2590-00-177-9980	19207	11625084
47	19	2590-01-070-9511	19207	11625075-2
47	20	5305-00-724-7222	96906	MS90728-164
48	1		19207	8759077
48	2	5320-00-011-9285	24617	119285
48	3		21450	119286
48	4	5310-00-880-7744	96906	MS51967-5
48	5	5310-00-407-9566	19207	7410218
48	6	5340-00-740-9335	19207	7409335
48	7	5306-00-647-1029	19207	8758919
48	8	2510-00-737-3221	19207	7373221
48	9		19207	7521795
48	10	5360-00-692-6059	19207	7373229
48	11	3110-00-943-6113	96906	MS19060-1013
48	12	5315-00-699-8465	19207	7539661
48	13	2510-00-647-0907	19207	8758890
48	14	1440-00-717-5144	19207	10869572
48	15	2510-00-736-8629	19207	7368629
48	16	5310-00-584-7888	96906	MS35338-51
48	17	5310-00-897-5920	19207	10869934
48	18	5306-00-074-2366	19207	7060037

## CROSS-REFERENCE INDEXES

FIG.	ITEM	FIGURE AND ITEM NUMBER INDEX		PART NUMBER
		STOCK NUMBER	CAGEC	
48	19	5310-00-052-6454	96906	MS35340-51
48	20	5310-00-797-4870	19207	10896688
48	21	5340-00-752-1834	19207	7521834
48	22	5340-00-752-1833	19207	7521833
48	23	5340-00-752-1832	19207	7521832
48	24	2510-00-752-1639	19207	7521639
48	25		19207	7059832
48	26		19207	8758881
49	1	2530-00-784-1720	19207	8757684
49	2	2530-00-752-1831	19207	7521831
49	3	2530-00-678-9029	19207	8757685
49	4	5310-00-240-9332	19207	8327988
49	5	5310-00-584-7889	96906	MS35338-53
50	1	2510-00-405-1970	19207	11607385
50	1	5670-00-179-6978	19207	7084857
50	2		19207	7084827
50	2	2510-00-405-1969	19207	11607384
50	3		19207	8380420-1
50	4	5340-00-158-4077	19207	7084990
50	5		19207	7534653-2
50	6	5305-00-477-0144	96906	MS51861-68
50	6	5305-00-477-0144	96906	MS51861-68
50	7	5330-01-106-4443	19207	7373291-1
50	8	5330-00-243-3571	19207	11607262
50	9	5330-00-415-1481	19207	11607263
50	10	9320-01-154-6917	19207	10937686
50	11	5305-00-432-4172	96906	MS51861-37
50	12	5340-00-443-9890	19207	8380413
50	13	2540-00-231-0200	19207	7084828
50	14	5310-00-045-3296	96906	MS35338-43
50	15	5305-00-988-1728	96906	MS35206-287
50	16	5310-00-934-9758	96906	MS35649-202
50	17	5340-00-766-6336	19207	7535620
50	17	5365-00-230-9682	19207	7535620-1
50	18	5306-00-902-0395	96906	MS35751-4
50	19	5305-00-432-4172	96906	MS51861-37
50	20	5340-00-231-0216	19207	7084860
50	21	2590-00-405-9771	19207	7084840
50	22	5340-00-419-9464	19207	7084861
50	23	5305-00-483-0554	96906	MS51862-26
50	24	2510-01-070-9499	19207	8729079
50	25	5340-01-076-6221	19207	10921667
50	26		21450	588446
50	27	5330-00-574-7602	19207	10921670
50	28		19207	10921694
50	29	9340-01-137-9181	19207	10896298
50	30	5310-00-500-0390	19207	10921659
50	31	5315-01-152-9037	19207	10921656
50	32		19207	10921660
50	33	5360-01-077-7872	19207	8387658
50	34	5330-01-217-3057	19207	10921711

## CROSS-REFERENCE INDEXES

FIG.	ITEM	FIGURE AND ITEM NUMBER INDEX		PART NUMBER
		STOCK NUMBER	CAGEC	
50	35		19207	10921712
50	36	5320-00-011-8047	21450	118047
50	37	5680-01-121-9865	19207	10921709
50	38	2510-01-204-0363	19207	10921692
50	39	5330-00-510-4207	19207	8744214-2
50	40	2540-00-231-0206	19207	11607265-3
50	40	2540-00-231-0207	19207	11607265-4
50	41	5340-00-839-0098	19207	7748911
50	42	3040-01-197-8555	19207	8722186-21
50	43	2510-01-166-2016	19207	11592573-2
50	43	2510-01-179-4084	19207	11592573-1
50	44	5330-00-414-6695	19207	11592566
50	45	5320-01-068-2340	96906	MS20600MP8W4
50	46	3040-01-197-8556	19207	8722186-22
50	47	2540-00-287-2571	19207	7264749
50	48	5340-00-178-6080	19207	11607402
50	49	5310-00-637-9541	12603	23E06
50	50	5305-00-269-3234	969006	MS90727-58
50	51	2540-00-809-7796	19207	10882484
50	52	2540-00-809-7793	19207	11607269
50	53	5315-00-866-2673	96906	MS35677-48
50	54	5305-00-432-4203	96906	MS51861-47
50	55	5305-00-432-4203	96906	MS51861-47
50	56	5340-01-190-5607	19207	8698438
50	57	5975-00-964-8594	19204	7084868
50	58	5340-00-730-6633	19207	8698441
50	59	5975-00-964-8600	19207	7084850
50	60	5340-00-503-5423	19207	8698437
50	61	5305-00-042-0991	21450	420991
50	62	5315-00-839-2325	96906	MS24665-132
50	63		19207	7535621
50	64	5315-00-114-1924	21450	141062
50	65	2510-00-924-4988	19207	10937507
50	66	5340-00-679-1490	19207	8698436
50	67	5305-00-432-4203	96906	MS51861-47
50	68	5330-01-066-6089	19207	10944412
50	69	2540-00-924-0366	19207	8047279
50	70	5305-00-052-7492	96906	MS24629-61
50	71	5315-00-842-3044	96906	MS24665-283
50	72	2510-00-924-5031	19207	10944403
50	73	2540-00-924-4947	19207	10937506
50	74	5340-00-679-1491	19207	8698435
50	75		96906	MS9048-078
50	76	3655-00-113-9558	19207	10944410
50	77	5305-00-432-4170	96906	MS51861-35
50	78	5340-00-264-7182	75543	747R
51	1	5305-00-432-4172	96906	MS51861-37
51	2	5340-01-295-5244	19207	8759371
51	3		19207	8759370
51	4	5330-01-105-7270	19207	11637865
51	5	5340-00-443-9890	19207	8380413

## CROSS-REFERENCE INDEXES

FIG.	ITEM	FIGURE AND ITEM NUMBER INDEX STOCK NUMBER	CAGEC	PART NUMBER
51	6	5305-01-186-7137	96906	MS51862-56
51	7	5306-00-068-0513	96906	MS90727-6
51	8	5305-00-052-7492	96906	MS24629-61
51	9	2540-00-679-1446	19207	8698434
51	10	5310-00-582-5965	96906	MS35338-44
51	11	5310-00-768-0319	96906	MS51968-2
51	12	5340-00-621-2591	19207	7397853
51	13	5305-00-052-6923	96906	MS24629-59
51	14	5340-00-341-6601	19207	10869780
51	14	5340-00-363-7287	19207	8759377
51	15		19207	8380420-2
51	16	5330-00-168-2811	19207	10944408
51	17		19207	8759462
51	18	5305-00-432-4163	96906	MS51861-24
51	19		19207	10869647
51	20	5340-00-679-1490	19207	8698436
51	21	5305-00-984-6214	96906	MS35206-267
51	22		19207	11607293
51	23	5310-00-576-5752	96906	MS35333-39
51	24	5330-01-066-6089	19207	10944412
51	25	2540-00-924-0366	19207	8047279
51	26	2510-00-924-5031	19207	10944403
51	27	5340-00-679-1491	19207	8698435
51	28	5340-00-410-1977	19207	10919624
51	29	2510-01-165-9600	19207	11607277
51	30	5305-00-052-7434	96906	MS24629-60
51	31	5315-00-839-2325	03677	TR50-80
51	32	5315-00-952-1185	80205	NAS561C3-18
51	33	3655-00-113-9558	19207	10944410
51	34	2540-01-077-7710	19207	10944930
51	35	5305-00-483-0554	96906	MS51862-26
51	36	2540-00-231-0200	19207	7084828
51	37	5340-00-419-9464	19207	7084861
51	38		19207	8759480
51	39		19207	8759478
51	40		19207	8759477
51	41	5305-00-432-4252	96906	MS51861-66
51	42	5310-00-934-9758	96906	MS35649-202
51	43	5310-00-045-3296	96906	MS35338-43
51	44	5365-00-230-9682	19207	7535620-1
51	45	5306-00-902-0395	96906	MS35751-4
51	46		19207	8759374
51	47		19207	11607303-1
51	48		19207	8759373
51	49	5320-00-582-3276	98996	RV200-6-4
51	50	5330-01-105-6730	19207	10944408-1
51	51	5310-00-550-1130	96906	MS35333-40
51	52	5305-00-988-1727	96906	MS35206-283
51	53	5340-00-503-5423	19207	8698437
51	54		19207	8759392
51	55		19207	7535621



## CROSS-REFERENCE INDEXES

FIG.	ITEM	FIGURE AND ITEM NUMBER INDEX		PART NUMBER
		STOCK NUMBER	CAGEC	
51	56	5315-00-114-1924	21450	141062
51	57	5340-01-190-5607	19207	8698438
51	58		19207	8759459
51	59	5340-00-730-6633	19207	8698441
51	60	5305-00-432-7954	96906	MS51861-39
51	61	5305-00-052-6917	96906	MS24629-50
51	62	2510-00-556-5124	19207	8711312
51	63		19207	12368501
51	64	5305-00-855-0964	96906	MS24629-48
51	65	2510-00-133-9791	19207	8759389
51	66		19207	8759479
51	67	2510-00-133-9790	19207	8759391
52	1	5310-00-761-6882	96906	MS51967-2
52	2		14422	8929-27A603
52	3		84325	7146-4
52	3		98255	PP44
52	4		14422	8M29-27A602
52	5		14422	8929-27A
52	5		98255	BA1
52	6		14422	8929-27A330
52	6		98255	PP38
52	7	5310-00-889-2528	96906	MS45904-68
52	8	5305-00-068-0500	96906	MS90725-3
52	9		98255	PP39-1
52	10		70109	P16-08396
52	11		70109	P16-08395
52	11	5330-00-073-7132	98255	PP39-2
52	12		14422	8929-34-1
52	12		98255	BD20
52	13		21450	172455
52	13		21450	451802
52	14		14422	1326
52	14		98255	PP43
52	15	5305-00-855-0957	96906	MS24629-46
52	16		96906	MS24621-47
52	17	3655-00-404-4119	24304	5655
52	18	5305-00-988-1728	96906	MS35206-287
52	19		14422	8929-34A37
52	19		98255	PP55
52	20		70109	P16-08173
52	21	2510-00-071-6076	57733	752007
52	22	5305-00-432-4203	96906	MS51861-47
52	23	2510-00-071-6062	19220	5613
52	23	4940-00-979-8784	98255	PP52
52	24		14422	8929-39-7
52	25		14422	8929-33-3
52	25	3655-00-404-4119	24304	5655
52	26		21450	141077
52	26		21450	505563
52	27	5305-00-016-9519	21450	169519
52	27	5305-00-016-9519	21450	169519

## CROSS-REFERENCE INDEXES

FIG.	ITEM	FIGURE AND ITEM NUMBER INDEX		PART NUMBER
		STOCK NUMBER	CAGEC	
52	28	5340-00-679-1490	19207	8698436
52	29	5315-00-054-9378	96906	MS24665-9
52	30		14422	8929-39-8
53	1		14422	8929-30A201
53	2		84325	7140-3
53	2		98255	PP45
53	3		14422	8929-30A106
53	4		14422	8929-30A
53	4		98255	BA3
53	5		14422	8929-27A330
53	5		98255	PP38
53	6		98255	PP39-1
53	7		70109	P16-08395
53	7	5330-00-073-7132	98255	PP39-2
53	8		70109	P16-08396
53	9	5305-00-068-0500	96906	MS90725-3
53	10	5305-00-003-6769	96906	MS24627-64
53	10	5305-00-052-6922	96906	MS24629-58
53	11	5310-00-889-2528	96906	MS45904-68
53	12		70109	P16-08173
53	13	2540-00-071-6036	98255	PP53
53	14		14422	8929-39-5
53	15		14422	8929-33-12
53	15	3655-00-404-4119	24304	5655
53	16		21450	141077
53	16		21450	505563
53	17	5315-00-054-9378	96906	MS24665-9
53	18	5305-00-016-9519	21450	169519
53	19		14422	8929-39-6
53	20	5310-00-761-6882	96906	MS51967-2
54	1		19207	7084791
54	1	5670-01-211-1649	19207	7084790
54	2	5315-00-114-1924	21450	141062
54	3	2540-00-679-1422	19207	8380492
54	4	5305-00-432-4203	96906	MS51861-47
54	5	2540-00-103-5782	19207	8376760
54	5	2540-00-168-2492	19207	7047095
54	6	5315-00-839-2325	03677	TR50-80
54	7	3040-00-133-9786	19207	7084863
54	7	5340-00-133-9789	19207	7084862
54	8	5340-00-679-1490	19207	8698436
54	8	5340-00-679-1491	19207	8698435
54	9	5305-00-432-4203	96906	MS51861-47
54	10	5330-00-707-0724	19207	8380493
54	11	2540-00-679-1421	19207	8380491
54	12		21450	424335
54	13	5305-00-432-4172	96906	MS51861-37
54	14	5340-00-264-7182	75543	747R
54	15	2510-00-133-9787	19207	7084866
54	15	2510-00-133-9788	19207	7084865
54	16	5305-00-477-0144	96906	MS51861-68

## CROSS-REFERENCE INDEXES

FIG.	ITEM	FIGURE AND ITEM NUMBER INDEX		PART NUMBER
		STOCK NUMBER	CAGEC	
54	17		19207	7534653-3
54	18	5340-00-107-7769	19207	7084989
54	19		19207	8380420-3
54	20	2540-00-809-7792	19207	11592462
54	21	5315-00-682-2207	96906	MS35677-46
54	22	2510-00-417-2749	19207	11607383-1
54	22	2510-00-417-2750	19207	11607383-2
54	23	5340-00-478-5877	19207	11607265-1
54	23	5340-00-478-5878	19207	11607265-2
54	24	5305-00-432-4203	96906	MS51861-47
54	25	5340-00-839-0098	19207	7748911
54	26		19207	8722186-23
54	27	5330-00-414-6695	19207	11592566
54	28	2540-00-287-2571	19207	7264749
54	29	5306-00-809-7824	19207	11607266
54	30	5310-00-637-9541	12603	23E06
54	31	5305-00-269-3234	96906	MS90727-58
54	32		19207	8722186-20
54	33		19207	10911036-1
54	33		19207	10911036-2
54	34	2510-01-070-9499	19207	8729079
55	1	5305-00-432-4172	96906	MS51861-37
55	2	2510-01-184-4765	19207	10937693-2
55	3		19207	11607267-1-1
55	4	5305-00-432-4170	96906	MS51861-35
55	5	2510-01-180-1006	19207	8380421
55	6		19207	7534653-4
55	7		19207	11607267-2-1
55	8	2510-00-231-0196	19207	7084765
55	8	2510-00-231-7439	19207	7084764
55	9	5340-00-158-3889	19207	8735425
55	10	5305-00-432-4253	96906	MS51861-67
55	11	5340-00-041-3126	19207	7084988
55	12		19207	8380420-4
55	13		19207	10937683-2-1
55	14	2510-01-197-4200	19207	10937693-3
56	1	5305-00-052-6923	96906	MS24629-59
56	2	5340-00-333-5509	19207	8759140
56	3		19207	8380420-5
56	4	5330-00-340-3696	19207	11607304
56	5	2590-01-070-9509	19207	8759138
56	6	5320-00-582-3276	96906	MS20600AD6W4
56	7	5340-01-070-9510	19207	8759139
56	8		81349	M24243-1D606
56	9	5340-01-265-7116	19207	10869613
56	10		19207	10869612
56	11		81349	M24243-1D604
56	12	5340-01-070-9508	19207	8759165
56	13		19207	11607303-2
56	14	5330-00-340-3637	19207	11607302
56	15	5340-00-332-1475	19207	8759176

## CROSS-REFERENCE INDEXES

FIG.	ITEM	FIGURE AND ITEM NUMBER INDEX		PART NUMBER
		STOCK NUMBER	CAGEC	
56	15	5340-00-337-9664	19207	8759177
56	16	5305-01-121-2696	96906	MS51861-72
56	17	5340-01-246-6216	19207	11607282
56	18	5365-01-241-5121	19207	10869548
56	19	5340-01-150-4860	19207	10869547
56	20	5330-01-147-9807	19207	11607283
56	21	5340-01-154-6655	19207	11684467-1
56	21	5670-01-150-7953	19207	11684467-2
56	22	2510-00-328-5451	19207	8759474
56	23	5340-01-148-6822	19207	10869549
56	24	5305-00-052-9976	96906	MS24619-39
56	25	5305-00-855-0964	96906	MS24629-48
56	26	5340-01-139-9993	19207	8759401
56	27	5305-00-052-6915	96906	MS24629-44
56	28	2510-00-556-5124	19207	8711312
56	29	5340-00-621-2591	19207	7397853
56	30	5305-00-052-7492	96906	MS24629-61
56	31	5340-01-246-6230	19207	8759066
56	32		19207	8759117
56	32		19207	8759118
56	32	2510-01-161-5413	19207	8759117-2
56	32	2510-01-188-5099	19207	8759117-1
57	1		14422	8929-61A
57	1		14422	8929-61A2
57	2	5305-00-052-6915	96906	MS24629-44
57	3	2510-00-071-6076	57733	752007
57	4	5305-00-052-7492	96906	MS24629-61
57	5	5340-01-246-6230	19207	8759066
57	6		98255	PP39-1
57	7		70109	P16-08395
57	8		70109	P16-08396
57	9		84325	7146-1
57	10		70109	P16-08173
57	11		14422	8929-61A364
57	11		14422	8929-61A365
57	12		14422	8929-61A308
57	13	2510-00-071-6076	06004	H100
57	14	5330-00-340-3696	19207	11607304
57	15		19207	11684439
57	16	5340-00-074-2325	98255	3156
57	17	5305-00-432-4254	96906	MS51861-69
57	18	5330-00-073-7132	98255	PP39-2
57	19		98255	EA3
57	20	5305-00-591-9476	18876	187498
57	21		14422	8929-62-8
58	1	5305-00-591-9476	18876	187498
58	2		14422	8929-57C6
58	3	5305-00-477-0144	96906	MS51861-68
58	4		14422	8929-56A308
58	5		14422	8929-56A324
58	6	5310-00-889-2528	96906	MS45904-68

## CROSS-REFERENCE INDEXES

FIG.	ITEM	FIGURE AND ITEM NUMBER INDEX		PART NUMBER
		STOCK NUMBER	CAGEC	
58	7	5305-00-067-9900	96906	MS24621-60
58	8		14422	8929-56A
58	8		14422	8929-56A2
58	9		98255	CD29
58	10	5305-00-067-9900	96906	MS24621-60
58	11		19207	11684439
58	12		98255	CA3
58	13		98255	5H3169
58	14	5330-00-445-3775	19207	11607303
58	15		14422	8929-61A364
58	16	5305-00-477-0144	96906	MS51861-68
58	17		98255	PP79
58	18		14422	8929-64C1
58	19		84325	7145-2
59	1	5320-00-956-7355	18876	10640792-1
59	2		19207	8380420-7
59	3	5305-00-477-0144	96906	MS51861-68
59	4	5340-01-065-7287	19207	7534654
59	5	5340-00-405-1922	19207	7084938
59	6	5340-01-163-9912	19207	7084942
59	7	5305-00-432-4201	96906	MS51861-45
59	8	5305-00-225-3843	96906	MS90728-8
59	9	2510-01-163-9752	19207	7084939
59	10	5340-00-328-5458	19207	10937687
59	11	5305-00-445-7237	19207	7084948
59	12	2510-00-029-0525	19207	7084911
59	12	2510-00-417-2634	19207	7084912
59	13	2590-01-198-1236	19207	7535551
59	14	5310-00-087-7493	96906	MS27183-13
59	15	5306-00-226-4831	96906	MS90728-38
59	16	5305-00-984-6191	96906	MS35206-243
59	17	5340-00-482-3783	19207	7084991
59	18		19207	8380420-6
59	19		19207	7535557
59	20		19207	7534653-5
59	21	2590-01-199-5852	19207	7535552
59	22		96906	MS35649-82
59	23	2510-01-163-9755	19207	8759398
59	24	5310-00-891-1711	96906	MS35691-25
59	25	5340-01-224-4360	19207	10937687-1
59	26		19207	9759399
59	27		19207	7534653-6
60	1	5320-00-956-7355	18876	10640792-1
60	2		19207	8380420-8
60	3	5305-00-477-0144	96906	MS51861-68
60	4	5340-01-065-7287	19207	7534654
60	5	5340-00-405-1922	19207	7084938
60	6	5340-01-163-9912	19207	7084942
60	7	5305-00-432-4201	96906	MS51861-45
60	8	5305-00-225-3843	96906	MS90728-8
60	9	2510-01-163-9752	19207	7084939

## CROSS-REFERENCE INDEXES

FIG.	ITEM	FIGURE AND ITEM NUMBER INDEX		PART NUMBER
		STOCK NUMBER	CAGEC	
60	10	5340-00-328-5458	19207	10937687
60	11	5305-00-445-7237	19207	7084948
60	12	2510-01-163-9755	19207	8759398
60	13	5310-00-891-1711	96906	MS35691-25
60	14	5340-01-224-4360	19207	10937687-1
60	15	2510-01-163-9754	19207	8759399
60	16	5330-00-391-8318	19207	11607296-1
61	1		19207	8759405
61	2		19207	8759409
61	3	5330-00-328-5466	19207	11607296-3
61	4	5320-00-582-3276	98996	RV200-6-4
61	5		19207	8759407
61	6	5330-00-328-5460	19207	11607295
61	7		96906	MS27130-561
61	8	5325-00-185-0004	96906	MS35489-40
61	9	5310-00-080-6004	96906	MS27183-14
61	10	5305-00-921-0890	96906	MS18153-5
61	11		14422	8929-43A306
61	12	5310-00-851-2674	96906	MS35691-1
61	13		14422	8929-43A232
61	13		98255	PP48
61	14		14422	8929-43A
61	14		98255	DA1
61	14		98255	DA3
61	15		14422	8929-43A307
61	15		98255	PP123
61	16	5305-00-988-1725	96906	MS35206-281
61	17	5310-00-889-2528	96906	MS45904-68
61	18	5305-00-068-0500	96906	MS90725-3
61	19	5305-00-269-3246	96906	MS90727-70
61	19	5306-01-075-8519	96906	MS90725-36
61	20		93480	BW424A
61	21		19207	8380420-9
61	22		19207	11607288-2
61	23	5305-00-052-6922	96906	MS24629-58
61	24	5310-00-550-1130	96906	MS35333-40
61	25	5340-00-410-1984	19207	8759403
61	26		19207	8759404
61	27		98255	PF118
61	27	5330-00-340-3637	19207	11607302
61	28		19207	8759361
61	28		19207	8759362
61	29	5320-00-582-3268	98996	RV200-6-3
61	30		19207	8759408
62	1		14422	4659-3-9
62	1		91156	182C2033
62	2		91156	182A2004
62	2		98255	OD14
62	3	5305-00-958-5245	96906	MS35190-288
62	3	5305-00-988-1723	96906	MS35206-279
62	4		91156	182B2027

## CROSS-REFERENCE INDEXES

FIG.	ITEM	FIGURE AND ITEM NUMBER INDEX		PART NUMBER
		STOCK NUMBER	CAGEC	
62	4		98255	OD15
62	4	5330-00-636-0552	74951	6662
62	5		14422	4659-3-6
62	6		14422	4659-3-1
62	6		14422	4659-3-2
62	6		91156	182D2025L
62	6		91156	182D2025R
62	6		98255	0A3L
62	6		98255	0A3R
62	7	5305-00-958-0666	96906	MS35207-250
62	8	5310-00-901-0278	96906	MS45904-58
62	9	5310-00-934-9757	96906	MS35649-282
62	10		14422	4659-3-12
62	11		74951	HD604N1
62	12	5310-00-582-5965	96906	MS35338-44
62	13	5310-00-723-4458	96906	MS35690-404
62	13	5310-00-761-6882	96906	MS51967-2
63	1	5315-00-828-8190	96906	MS24665-69
63	2		14422	4M59-4-6
63	2		98255	OD16
63	2		98255	15022M
63	3	5340-00-679-1490	19207	8698436
63	4	5310-00-045-3299	96906	MS35338-42
63	5	5305-00-984-6194	96906	MS35206-246
63	6	3655-00-404-4119	24304	5655
63	7	5305-00-855-0958	96906	MS24629-45
63	8	5305-00-984-6195	96906	MS35206-247
63	9		08288	MSS5340-4
63	10	5340-00-679-1491	19220	5613-51L
63	11	5305-00-984-6193	96906	MS35206-245
63	12		14422	4M59-4-5
63	12		91156	18282043L
63	12		98255	OD17
63	13		91156	182B2044R
63	13		98255	OD18
63	14	2540-00-019-7426	19220	5613-50XR
63	15	5310-00-045-3299	96906	MS35338-42
63	15	5310-00-901-0278	96906	MS45904-58
63	16	5310-00-934-9757	96906	MS35649-282
63	17		98255	OD19
63	17		98255	15023M
64	1	2540-01-125-9649	19207	8758797
64	1	2540-01-125-9650	19207	8759485
64	2		19207	10869518
64	3	5330-00-328-5461	19207	11607296-2
64	4	5320-00-582-3276	98996	RV200-6-4
64	5		19207	10869519
64	6	5315-00-839-2325	03677	TR50-80
64	7	5340-01-160-5748	19207	10869514
64	7	5340-01-160-6922	19207	10869513
64	8	5340-00-679-1491	19207	8698435

## CROSS-REFERENCE INDEXES

FIG.	ITEM	FIGURE AND ITEM NUMBER INDEX		PART NUMBER
		STOCK NUMBER	CAGEC	
64	9		19207	7374060
64	10	5320-00-117-6853	96906	MS20470AD6-8
64	11	5320-00-117-6851	96906	MS20470AD6-6
64	12	5340-00-679-1490	19207	8698436
64	13	5305-00-432-4201	96906	MS51861-45
64	14	5340-01-160-6921	19207	10869512
64	14	5340-01-160-6923	19207	10869515
64	15	2540-00-103-5782	19207	8376760
64	16	5320-00-117-5864	96906	MS20470D8-10
64	17	5340-00-363-7326	19207	8759484
64	18		19207	8380420-10
64	19	5330-01-105-6665	19207	10944406
65	1	5305-00-725-2317	96906	MS90728-64
65	2	5310-00-637-9541	96906	MS35338-46
65	3		19207	10881811
65	4	5305-00-115-9526	96906	MS18154-58
65	5	5310-00-732-0558	96906	MS51967-8
65	6		19207	10881809
65	7		19207	10881752
65	8		19207	10881763
65	9	5310-00-080-6004	96906	MS27183-14
65	10	5310-00-637-9541	96906	MS35338-46
65	11	5305-00-253-5616	96906	MS21318-22
65	12	5310-00-882-5982	96906	MS15795-715
65	13	5306-00-331-2639	19207	10881776
65	14	4010-00-009-5816	81348	RRC271
65	15	5320-00-754-0962	96906	MS20470A4-7
65	16		19207	10881812
65	17		19207	8759496-1
65	18		19207	10881761
65	19	5305-00-492-1759	96906	MS35495-34
65	20		19207	10881775
65	21		19207	8759496-2
65	22		19207	10881753
65	23		19207	10881760
65	24		19207	8759496-3
65	25		19207	10869670
65	26	5305-00-115-9526	96906	MS18154-58
66	1	5340-00-158-3877	19207	7084987
66	2	5305-00-432-4253	96906	MS51861-67
66	3		19207	8380420-11
66	4	5305-00-432-4170	96906	MS51861-35
66	5	5340-01-120-8524	19207	11638145
66	6	5330-00-415-1488	19207	8380431
66	7	5330-00-522-8544	21450	582826
66	8	2590-00-471-5343	19207	7084738
66	9	5340-00-621-2591	19207	7397853
66	10	5340-00-679-1492	19207	8698430
66	11	5315-00-839-5822	96906	MS24665-353
66	12	5305-01-186-7137	96906	MS51862-56
66	13	5306-01-183-5954	19207	7084729



## CROSS-REFERENCE INDEXES

FIG.	ITEM	FIGURE AND ITEM NUMBER INDEX		PART NUMBER
		STOCK NUMBER	CAGEC	
66	14	5340-00-550-8070	96906	MS35812-6
66	15	5315-00-140-1938	96906	MS35810-6
66	16	5310-00-809-3079	96906	MS27183-19
66	17	5315-00-839-5821	96906	MS24665-351
66	18	5340-00-137-2062	19207	10944425
66	19	5305-00-472-5252	96906	MS51861-41
66	20	5310-00-880-7744	96906	MS51967-5
66	21	5310-00-407-9566	19207	7410218
66	2	5306-01-183-5953	19207	7534663
66	23	5340-00-264-7182	75543	747R
66	24	2510-00-470-2090	19207	7084716
66	25	5305-00-429-1552	21450	171104
66	26	5315-00-839-5822	96906	MS24665-353
66	27	5340-00-394-9741	19207	7084878
66	28	5310-00-834-8734	96906	MS35691-37
66	29		19207	7084815
66	30		19207	7084717
66	31	5315-00-140-1938	96906	MS35810-6
66	32	5315-01-191-3382	19207	7084728
66	33		19207	8735260
66	34	5305-01-157-6794	96906	MS24627-62
66	35	5340-01-208-8080	19207	7084724
66	36	2510-00-470-2091	19207	7084726
66	37	5320-00-242-1580	96906	MS20470A6-6
66	38	5340-01-090-4479	19207	10937677
66	39		19207	10937640-1
66	40		19207	10937727-1
66	41		19207	10937693-1
66	42		19207	10937683-2-2
66	43	5305-01-145-7614	21450	172463
66	44	5340-00-419-9474	19207	7084730
66	45		19207	10937691-1
66	46	2590-00-471-5344	19207	8380498
67	1	5340-00-621-2591	19207	7397853
67	2	5305-01-186-7137	96906	MS51862-56
67	3		19207	7534653-7
67	4	2540-00-222-8883	19207	8380401
67	5	5305-00-432-4170	96906	MS51861-35
67	6	3040-01-106-2066	19207	10897028
67	7	5305-00-140-1915	21450	172088
67	8	2510-00-405-9758	19207	7084652
67	9		19207	11607267-2-2
67	10	5340-00-445-4561	19207	7045151
67	11	5305-00-052-7494	96906	MS24629-63
68	1	2510-01-042-9692	19207	8729078
68	2	2510-01-039-8563	19207	10921716
68	3	5340-00-500-0395	19207	10921672
68	4		96906	MS20426A4-4
68	5	5330-00-510-4207	19207	8744214-2
68	6	2540-00-499-1786	19207	10921682
68	7	5335-01-149-7718	19207	10896297

## CROSS-REFERENCE INDEXES

FIG.	ITEM	FIGURE AND ITEM NUMBER INDEX		PART NUMBER
		STOCK NUMBER	CAGEC	
68	8	5305-00-957-6272	96906	MS35190-269
68	9	5310-00-902-6676	96906	MS21083N3
68	10		19207	10921668-1
68	11		19207	10906277
68	12	5340-00-492-1772	19207	10921664
68	13	5320-00-117-6837	96906	MS20470AD5-4
68	14		19207	10937682-1
68	15		19207	10921668-2
68	16		19207	10921668-4
68	17	9340-01-137-9181	19207	10896298
68	18	5315-01-152-9037	19207	10921656
68	19	5310-00-500-0390	19207	10921659
68	20	5340-00-492-1769	19207	10921660
68	21		19207	10921668-3
68	22	5680-01-121-9865	19207	10921709
68	23	5360-01-077-7872	19207	8387658
68	24	5330-01-217-3057	19207	10921711
68	25		19207	10921712
68	26	5320-00-011-8047	21450	118047
68	27		19207	10921662
68	28		19207	10921679
68	29		19207	11640584
68	30	5306-00-421-9402	21450	425346
68	31	2510-00-234-3258	19207	7084881
68	31	2510-00-234-3259	19207	7084882
68	32	5305-00-432-4170	96906	MS51861-35
68	33	5340-00-264-7182	75543	747R
68	34	5340-00-421-9696	19207	7084896
68	35	5305-00-432-4390	96906	MS51862-16
68	36	5340-01-205-8934	19207	7017450
68	37	5340-01-168-9267	19207	11592574
68	38	5320-00-582-3276	96906	MS20600AD6W4
68	39		19207	10937640-1
68	40	2540-00-679-1446	19207	8698434
68	41	5305-00-225-3843	96906	MS90728-8
68	42	5310-00-582-5965	96906	MS35338-44
68	43	5310-00-761-6882	96906	MS51967-2
68	44	5310-00-934-9757	96906	MS35649-282
68	45	5340-01-165-4506	19207	8380422
68	46		19207	7534653-8
68	47	5305-00-984-6191	96906	MS35206-243
68	48	5340-00-679-1492	19207	8380468
68	48	5340-01-311-0225	19207	7084996
68	49		19207	7373291-2-3
68	50	5305-00-052-6874	96906	MS24627-50
68	51	2510-00-351-7852	19207	8735349
68	52	5365-00-497-6718	19207	11607335
68	53	5305-00-052-6879	96906	MS24627-55
68	54	5340-00-766-3330	19207	7535643
68	55	5310-00-823-8804	96906	MS27183-9
68	56	5305-01-121-2696	96906	MS51861-72

## CROSS-REFERENCE INDEXES

FIG.	ITEM	FIGURE AND ITEM NUMBER INDEX		PART NUMBER
		STOCK NUMBER	CAGEC	
68	57	5340-01-165-0469	19207	7535572
68	58	5306-00-151-5728	19207	7534695
68	59	5330-00-522-8544	21450	582826
68	60	5330-00-415-1484	19207	7535583
68	61	5340-00-679-1494	19207	7084997
68	61	5340-00-679-1495	19207	8380467
68	62	5310-00-407-9566	19207	7410218
68	63	5310-00-880-7744	96906	MS51967-5
68	64	5310-00-809-3079	96906	MS27183-19
68	65	5310-00-225-6993	96906	MS51922-33
68	66	5340-00-550-8070	96906	MS35812-6
68	67	5315-00-842-3154	96906	MS35810-36
68	68	5340-01-052-9022	19207	7084893
68	68	5340-01-052-9023	19207	7084894
68	69	5315-00-839-5822	96906	MS24665-353
68	70	5340-01-052-9024	19207	7084895
68	71	5305-00-432-4172	96906	MS51861-37
68	72	5340-01-191-0596	19207	7084892
69	1	5340-00-419-5880	19207	10871797
69	2	5340-00-418-0724	19207	10871690
69	3	5305-00-432-4203	96906	MS51861-47
69	4	5305-00-725-4138	96906	MS90726-170
69	5	5310-00-820-6653	96906	MS35338-50
69	6	5310-00-763-8905	96906	MS51968-20
69	7	5340-00-231-0210	19207	8380499
69	8	4520-01-186-5897	19207	7535647
69	9	5305-00-432-4172	96906	MS51861-37
69	10	5340-00-766-3330	19207	7535643
69	11	5310-00-209-1962	42280	61-0542-1
69	12	5305-00-753-4395	21450	172463
69	13		19207	10937681
69	14	5305-00-432-4255	96906	MS51861-70
69	15	5305-00-432-4201	96906	MS51861-45
69	16		19207	10937679
69	17	5315-00-815-8840	96906	MS35810-4
69	18	5310-00-080-6004	96906	MS27183-14
69	19	5315-00-842-3044	96906	MS24665-283
69	20	2540-00-417-2758	19207	10937607
69	21	5340-00-421-3990	19207	8735435
69	22	5340-00-158-3889	19207	8735425
69	23	5305-00-477-0144	96906	MS51861-68
69	24	5305-00-990-6444	96906	MS35207-261
69	25	5340-00-158-3759	19207	10937090
69	26	5305-00-432-4163	96906	MS51861-24
69	27	5340-00-699-8463	19207	7409568
69	28	5330-00-432-2143	19207	10937126
69	29	5310-00-045-3296	96906	MS35338-43
69	30	5310-00-934-9758	96906	MS35649-202
69	31	2540-00-679-1446	19207	8698434
69	32	5310-00-582-5965	96906	MS35338-44
69	33	5310-00-761-6882	96906	MS51967-2

## CROSS-REFERENCE INDEXES

FIG.	ITEM	FIGURE AND ITEM NUMBER INDEX		PART NUMBER
		STOCK NUMBER	CAGEC	
69	34	2540-00-417-2722	19207	11607374
69	35	5305-00-225-3843	96906	MS90728-8
69	36	4010-00-445-7212	19207	10937632
69	37	5305-00-432-4254	96906	MS51861-69
69	38		19207	10915159-1
69	39		19207	7373291-3-1
69	40	5305-00-724-7222	96906	MS90728-164
69	41	5340-00-231-0210	19207	8380499
70	1		14422	8929-63A
70	1		14422	8929-63A2
70	1		19207	8759457-1
70	1		19207	8759458-1
70	1		98255	PP65
70	1		98255	PP66
70	1	2510-00-518-1341	19207	8759458
70	1	5340-01-011-3727	19207	8759457
70	2	5315-00-492-1758	21450	113168
70	3	5315-00-245-3144	96906	MS35810-7
70	4		19207	7084717-1
70	5	5315-00-839-5822	96906	MS24665-353
70	6	5340-00-394-9741	19207	7084878
70	7	5310-00-834-8734	96906	MS35691-37
70	8		19207	11681179-1
70	8	5306-00-508-1980	19207	11681179
70	9		19207	8759455
70	9		19207	8759456
70	10	5305-01-236-4349	11862	172482
70	11	5330-00-340-3637	19207	11607302
70	12	5365-01-241-5120	19207	8759058
70	13	5305-00-432-4206	96906	MS51861-50
70	14		19207	10869664
70	15	5320-00-582-3276	96906	MS20600AD6WH
70	16	5305-00-432-4172	96906	MS51861-37
70	17	4520-01-186-5897	19207	7535647
70	18	5310-00-950-0039	96906	MS21044N6
70	19	5305-00-914-6131	96906	MS18153-63
70	20		19207	11645960
70	20	2540-01-077-7711	19207	10869599
70	21	5365-01-246-6196	19207	8758989
70	22	5305-00-724-5903	96906	MS51963-85
70	23	2540-01-076-4122	19207	10923481
70	24		19207	10901009
70	24	5325-01-052-8987	19207	10901009-1
70	25	5310-00-167-0835	19207	5165104
70	26	5305-00-225-9091	96906	MS90726-36
70	27	5340-00-545-2336	19207	7535643-1
70	28	5310-01-093-3493	96906	MS27130-S49
71	1	2540-01-041-3534	19207	10944457-1
71	1	2540-01-044-1961	19207	10944457-2
71	2		19207	10944455-1
71	2		19207	10944455-2

## CROSS-REFERENCE INDEXES

FIG.	ITEM	FIGURE AND ITEM NUMBER INDEX		PART NUMBER
		STOCK NUMBER	CAGEC	
71	3	5310-00-761-6882	96906	MS51967-2
71	4		19207	7771252
71	5	5305-00-068-0502	96906	MS90725-6
71	6		19207	10944456-1
71	7		19207	10944456-2
71	8	5305-00-225-3843	96906	MS90728-8
71	9	2540-01-041-3465	19207	7771253
71	10		96906	MS35490-63
71	11		21450	451802
71	12	5310-00-732-0558	96906	MS51967-8
71	13	5310-00-637-9541	96906	MS35338-46
72	1	5305-00-115-9526	96906	MS18154-58
72	1	5305-00-269-3234	96906	MS90727-58
72	1	5305-00-988-1725	96906	MS35206-281
72	2		14422	C25-40-60
72	2		98255	PP188
72	2	2540-00-347-6197	96906	MS51331-4
72	3		14422	C25-6
72	3		19207	10869623
72	4	5310-00-582-5965	96906	MS35338-44
72	4	5310-00-637-9541	12603	23E06
72	5	5310-00-732-0558	96906	MS51967-8
72	5	5310-00-761-6882	96906	MS51967-2
73	1		19207	8759426
73	2	5310-00-982-4912	96906	MS21045-5
73	3	5310-00-087-7493	96906	MS27183-13
73	4	5306-00-225-9089	96906	MS90726-34
73	5	5305-00-225-3843	96906	MS90728-8
73	6	2540-00-766-0904	19207	8759428
73	7	2510-00-229-5709	19207	8759427
73	8		19207	8735063
73	9	5310-00-761-6882	96906	MS51967-2
73	10	5310-00-582-5965	96906	MS35338-44
73	11		19207	12308054
73	12	5310-00-732-0558	96906	MS51967-8
73	13	5310-00-637-9541	12603	23E06
73	14	5305-00-269-3211	96906	MS90725-60
74	1	5305-00-068-0511	96906	MS90728-62
74	2	5310-00-811-3494	96906	MS21044N08
74	3	5310-00-732-0558	96906	MS51967-8
74	4	5310-00-637-9541	12603	23E06
74	5	5305-00-115-9526	96906	MS18154-58
74	6		19207	10910908
74	7	5365-00-443-9901	19207	8735058
74	8	3120-00-766-3327	19207	8735057
74	9	3040-00-443-4839	19207	8735060
74	10	5315-00-013-7238	96906	MS24665-425
74	11	5365-00-443-9902	19207	8735051
74	12	2590-01-065-6238	19207	11621471
74	12	3830-00-179-6635	19207	8734961
74	13	3040-00-421-3966	19207	8735059

## CROSS-REFERENCE INDEXES

FIG.	ITEM	FIGURE AND ITEM NUMBER INDEX		PART NUMBER
		STOCK NUMBER	CAGEC	
74	14	5365-00-419-9465	19207	8735050
74	15	5315-00-234-1848	96906	MS24665-629
74	16		78468	900-120-110-1
74	17	5305-00-984-6195	96906	MS35206-247
74	18	5310-00-765-3197	96906	MS27183-41
75	1	5315-00-298-1481	96906	MS24665-357
75	2	5310-00-842-7783	96906	MS35692-53
75	3	5305-00-071-2070	96906	MS90728-114
75	4		19207	7771242
75	5	5310-01-073-8614	88044	AN935-816
75	6	5310-00-768-0318	96906	MS51967-14
75	7		19207	7771241
75	8		19207	7771240
75	9		96906	MS90725-166
75	10		19207	8735053
75	11	5305-01-117-3400	96906	MS51862-58C
75	12		19207	11607346
75	13		19207	11607342
75	14	5310-00-763-8920	96906	MS51967-20
75	15	5310-00-232-8194	96906	MS35338-50
75	16		19207	8735076
75	17		21450	596503
75	18		19207	8735128
75	19	5360-00-337-9519	19207	7018085
75	20	5315-00-012-0123	96906	MS24665-355
75	21	5310-00-998-0608	96906	MS35692-61
75	22	5310-01-073-8614	88044	AN935-816
75	23	5310-00-768-0318	96906	MS51967-14
75	24	5305-00-724-7223	96906	MS90728-165
75	25		96906	MS24627-65
75	26		19207	8758960
75	27		19207	8735053
75	28	5310-00-763-8920	96906	MS51967-20
75	29	5310-00-232-8194	96906	MS35338-50
75	30		19207	10869710
75	31		19207	8758968
75	32	5305-00-071-2068	96906	MS90728-112
75	33		21450	596008
75	34		19207	8735128
75	35	5360-00-337-9519	19207	7018085
75	36		19207	10869581
75	37		19207	10869580
76	1	5320-01-194-5034	21450	106912
76	2	3040-00-471-8634	19207	7084966
76	3	5340-00-419-9474	19207	7084730
76	4	5305-01-145-7614	21450	172463
76	5	4010-00-766-0905	19207	8759023
76	6	5315-00-415-6294	19207	11637822-1
76	7	5315-00-013-8082	21450	138082
76	8	5315-00-839-2325	24617	112726
76	9	3020-00-421-7240	19207	7084969

## CROSS-REFERENCE INDEXES

FIG.	ITEM	FIGURE AND ITEM NUMBER INDEX		PART NUMBER
		STOCK NUMBER	CAGEC	
76	10	5315-00-298-1481	96906	MS24665-357
76	11	2510-00-425-0512	19207	7084961
76	12	5340-00-415-1494	19207	8735084
76	13	5315-00-495-6495	19207	11637822-2
76	14	2510-00-222-8960	19207	7084962
76	15	2920-00-417-2745	19207	7084965
76	16	2510-00-405-9758	19207	7084652
76	17	5305-00-958-5258	96906	MS35190-317
76	18	5320-01-160-2128	96906	MS35743-43
76	19		21450	135387
76	20	2510-00-417-2744	19207	7084963
76	21		96906	MS24619-54
76	22	5320-01-069-6364	96906	MS35743-57
77	1	5320-01-069-6364	96906	MS35743-57
77	2	3040-01-070-9587	19207	10869773
77	3	5340-01-246-6204	19207	8759026
77	4	5305-00-052-7407	96906	MS24627-14
77	5	5315-00-185-1880	19207	8759024
77	6	5315-00-054-4190	19207	5348514
77	7	4010-00-679-1424	19207	8342292
77	8	5310-00-080-6004	96906	MS27183-14
77	9	5315-00-298-1481	96906	MS24665-357
77	10	3020-00-421-7240	19207	7084969
77	11	5315-00-829-1480	96906	MS24665-208
77	12	3040-01-169-9724	19207	10869573
77	13	5310-00-081-4219	29201	84001-1
77	14	3040-01-246-6209	19207	10869576
77	15	3040-01-271-0271	19207	8759025
77	16	5315-00-052-7660	96906	MS16556-54
77	17		21450	135385
77	18	5315-00-376-7809	19207	8758986
77	18	5315-01-078-9021	19207	10869575
77	19	5340-01-161-5435	19207	8758988
77	20	5320-01-186-1277	96906	MS35743-60
77	21	5340-01-237-1339	19207	10869774
78	1	5306-00-225-8496	96906	MS90725-31
78	2		98255	KD7
78	3		98255	KD8
78	4	5310-00-407-9566	19207	7410218
78	5	5310-00-880-7744	96906	MS51967-5
78	6		98255	PP68
78	7	5305-00-269-3217	96906	MS90725-67
78	8	5305-00-958-5246	96906	MS35190-289
78	9	2990-00-896-8835	98255	PP103
78	10	2590-00-074-1704	98255	SW3294P
78	11	2590-00-073-7088	98255	KD12
78	12	5310-00-637-9541	12603	23E06
78	13		98255	KD10
78	14		98255	PP33
78	15	5340-00-073-7096	98255	PP102
78	16		98255	KD11

## CROSS-REFERENCE INDEXES

FIG.	ITEM	FIGURE AND ITEM NUMBER INDEX		PART NUMBER
		STOCK NUMBER	CAGEC	
78	17	5310-00-732-0559	96906	MS51968-8
78	18		98255	KD2
78	19		98255	KD1
78	20	3040-01-244-8243	98255	PP124
78	21	5315-00-050-5537	96906	MS51838-238
78	22	5320-01-069-6365	96906	MS35743-16
78	23	4010-00-860-0303	98255	PP104
78	24		98255	KD14
78	25		98255	KD16
78	26		98255	KD6
78	27	5310-00-584-5272	96906	MS35338-48
79	1	5306-00-226-4825	96906	MS90728-32
79	2		14422	8929-53-2
79	3		14422	8929-54-2-348
79	4	5310-00-407-9566	19207	7410218
79	5	5305-00-068-0502	96906	MS90725-6
79	6	5315-01-078-9021	19207	10869575
79	7	4030-00-958-8040	96906	MS20667-6
79	8		37581	5132-7X19
79	9	5315-00-839-5820	96906	MS24665-134
79	10	5310-00-761-6882	96906	MS51967-2
79	11	5310-00-582-5965	96906	MS35338-44
79	12		14422	8928-54-3
79	13		14422	8929-52-1
79	14		14422	8929-52-2
79	15		14422	8929-53-1
79	16		14422	8929-52
79	17	5320-01-084-2526	96906	MS35743-45
79	18		21450	107184
79	19		96906	MS21254-5
79	20	5310-00-723-4458	96906	MS35690-404
79	21		19207	8342292-1
79	22	4030-00-580-6793	96906	MS21260S3LH
79	23	5305-00-988-1726	96906	MS35206-282
79	24		14422	8929-52-3
79	25		14422	8929-55-3
79	26	5310-00-880-7744	96906	MS51967-5
80	1	5305-00-432-4170	96906	MS51861-35
80	2	2510-01-180-1004	19207	8380423
80	3		19207	7534653-1
80	4	3990-01-176-9359	19207	11607401
80	5	5310-00-167-0765	88044	AN970-3
80	6	5306-00-044-0502	21450	440502
80	7	9520-01-163-4904	19207	8735018
80	8	5315-00-059-0206	96906	MS24665-491
80	9	3040-00-419-9431	19207	8735030
80	10	2510-00-417-2736	19207	8735033
80	11	2510-00-679-1420	07964	2316
80	12	5330-00-419-9468	19207	8735034
80	13	5330-00-470-2115	19207	8735035
80	14	5305-00-068-0502	96906	MS90725-6



## CROSS-REFERENCE INDEXES

FIG.	ITEM	FIGURE AND ITEM NUMBER INDEX		PART NUMBER
		STOCK NUMBER	CAGEC	
80	15	5310-00-582-5965	96906	MS35338-44
80	16		19207	8735027
80	17	9520-01-163-4902	19207	10872414
80	18	5305-01-186-7137	96906	MS51862-56
80	19	5340-00-419-9484	19207	8735437
80	20	5310-00-208-1918	88044	AN365-1024A
80	21	3040-00-231-0221	19207	8735029
80	22	5340-00-799-2218	19207	7084725
80	23	5310-00-088-1251	96906	MS51922-1
80	24	3020-00-415-1479	19207	8735022
80	25	5305-00-723-9394	96906	MS51963-51
80	26	5305-00-415-1491	19207	8698440
80	27	3040-00-231-0212	19207	8735056
80	28	2510-00-231-7465	19207	8734990
80	29	5310-00-761-6882	96906	MS51967-2
80	30	2510-00-679-1733	19207	7047098
80	31	3040-00-231-7470	19207	8735023
80	32	5340-00-419-5861	19207	8735039
80	33	5305-00-432-4203	96906	MS51861-47
80	34	5340-01-065-6149	19207	11681454
80	35	5340-01-125-4302	19207	7535633-1
80	36		19207	7535633
80	37	5340-00-419-5860	19207	8735038
80	38	2510-00-417-2789	19207	10944429-2
80	39	5365-00-299-0067	19207	8735028
80	40	2590-00-231-7484	19207	8735074
80	41	5365-00-455-1382	19207	8735024
80	42	3120-00-766-3327	19207	8735057
80	43		19207	7373291-3-2
80	44		19207	8735423
80	45		19207	8735032
80	46	5330-00-419-9469	19207	8735036
80	47	5340-00-419-5859	19207	8735037
80	48	5340-00-417-2788	19207	10944429-1
81	1	5410-01-159-9547	19207	11638221-1
81	2	5410-01-135-0986	19207	11638221-2
81	3		19207	11645971-1
81	4	5410-01-135-0988	19207	11638221-4
81	5	7125-01-076-9298	19207	11645991-1
81	6	5410-01-135-0987	19207	11638221-3
81	7	7125-01-115-2289	19207	11646021-1
81	8	5410-01-135-0989	19207	11638221-5
81	9	2540-01-077-1686	19207	11646013
81	10	5410-01-135-0990	19207	11638221-6
81	11	7110-01-076-9300	19207	11638203
81	12	7125-01-076-9299	19207	11645971-2
81	13	2540-01-125-3413	19207	11646033
81	14	7125-01-076-9306	19207	11646021-2
81	15	7125-01-115-2288	19207	11645991-2
82	1	5305-00-432-4172	96906	MS51861-37
82	2	5365-00-766-3329	19207	7084959

## CROSS-REFERENCE INDEXES

FIG.	ITEM	FIGURE AND ITEM NUMBER INDEX		PART NUMBER
		STOCK NUMBER	CAGEC	
82	3	6130-00-766-3331	19207	7084803
82	4	5305-00-432-4170	96906	MS51861-35
82	5	2910-00-141-9758	96906	MS35645-1
82	6	5935-00-320-9425	19207	10926019
82	7	5305-00-432-4172	96906	MS51861-37
82	8	5340-00-032-2708	04741	32W225
82	9		19207	10869597
82	10	5305-00-432-4252	96906	MS51861-66
82	10	5305-00-477-0144	96906	MS51861-68
82	11	9905-00-202-3639	19207	7348221
82	11	9905-00-205-2795	19207	6161059A
82	12	5305-00-052-8241	96906	MS24617-55
82	12	5305-00-432-4253	96906	MS51861-67
82	13	4210-00-595-4085	19207	7357907
82	13	4210-00-933-2929	19207	10924916
83	1	9905-00-389-0010	19207	11638201
83	2	5320-00-584-1285	98996	RV200-6-2
83	3		19207	10881820
83	4	9905-00-800-8157	19207	8758925
83	5	9905-01-240-8798	19207	7771248
83	6	9905-00-316-0148	19207	10937516
83	6	9905-01-011-4479	19207	7759186
83	7	5305-00-140-8001	96906	MS51861-12
83	8	9905-00-999-7370	96906	MS53007-1
83	9	9905-00-999-7369	96906	MS53007-2
84	1	9905-00-659-7754	19207	7535644
84	2	5305-01-020-7140	96906	MS51861-2
84	3	9905-00-727-6943	19207	8759447
84	4	5320-00-582-3499	82918	BACR15BQ6-6
84	5	9905-01-013-4599	19207	7535642
84	6	5305-00-014-3189	24617	143189
84	6	5305-00-432-4172	96906	MS51861-37
84	7	9905-00-106-5747	19207	11607464
84	8	9905-01-102-3501	19207	11681290
84	9	5305-00-253-5615	96906	MS21318-21
84	10	9905-01-017-8303	19207	7535605
84	11	9905-00-611-6385	19207	8759446
84	12	9905-00-628-1155	19207	7535604
84	13		19207	7046951
85	1	5320-00-584-1285	98996	RV200-6-2
85	2	9905-01-013-4598	19207	7535646
85	3	7690-00-555-6073	19207	11681630
85	4	9905-00-659-7753	19207	7059254
85	5	7690-00-489-8322	19207	7053776
85	6	9905-00-106-5744	19207	7535603
85	7	5305-00-253-5615	96906	MS21318-21
85	8	9905-00-106-5745	19207	7535641
85	9	9905-00-407-7000	19207	10937530
85	16	9905-00-659-7756	19207	7059253
86	1	7690-01-197-5866	19207	10937829
86	2	9905-01-017-7343	19207	7535602

## CROSS-REFERENCE INDEXES

FIG.	ITEM	FIGURE AND ITEM NUMBER INDEX		PART NUMBER
		STOCK NUMBER	CAGEC	
86	3	5305-01-020-7140	96906	MS51861-2
86	4	9905-00-403-4814	19207	7535608
86	5	5305-00-140-8001	96906	MS51861-12
86	6	9905-00-659-7755	19207	7535615
86	7	5305-00-253-5615	96906	MS21318-21
86	7	5320-00-582-3268	98996	RV200-6-3
86	8	9905-00-106-5748	19207	7535598
86	9	9905-00-106-5750	19207	7535597
86	10	9905-00-106-5746	19207	7535601
86	11	5305-00-067-9909	96906	MS24622-44
86	12	9905-00-690-2670	19207	8758926
86	13	9905-00-115-4321	19207	7535599
86	13	9905-00-115-4321	19207	7535599
86	14	9905-00-659-7757	19207	7535600
86	15	9905-01-008-1378	19207	7535606
86A	1		19207	57K0883
86A	2		19207	12368765-1
86A	3	2540-01-372-5663	19207	12368563-1
86A	4	5340-00-543-3172	19207	8690514
86A	5	4010-00-961-9791	19207	10869596
86A	6		81349	MIL-F-21840
86A	7		81349	MIL-C-20696
86A	8		19207	10869604
86A	9	4010-00-072-0707	19207	10869590
86A	10	5305-00-292-7947	96906	MS24627-66
86A	11	5320-00-059-7791	96906	MS20604B4W4
86A	12		19207	12368548-1
86A	13		19207	12368548-2
87	1	3040-00-425-0549	19207	10937688
87	1	3040-01-070-9586	19207	10937688-1
87	2	5315-00-839-2325	03677	TR50-80
87	3	2510-01-054-3924	19207	10937689-1
87	3	2540-00-222-8983	19207	10937689
87	4	5310-00-842-1211	96906	MS35692-17
87	5	5310-00-637-9541	12603	23E06
87	6	5365-00-470-2099	19207	8735426
87	7	4730-00-602-2449	96906	MS51815-20
87	8	4710-01-167-6981	19207	10937629
87	9	5325-00-291-9366	96906	MS35489-11
87	10	5340-00-238-5603	19207	11593357
87	11		78468	900-120-110-2
87	12	5305-00-432-4172	96906	MS51861-37
87	13	4730-00-908-3195	96906	MS35842-10
87	14		96906	MS521302B206R-1
87	15		21450	573158
87	16	5305-00-432-4201	96906	MS51861-45
87	17		96906	MS90726-7
87	18	5310-00-821-6269	96906	MS35334-19
87	19	5340-00-422-1159	19207	10937661
87	20	5305-00-429-1552	21450	171104
87	21	5340-00-418-4944	19207	10937658
87	22	4120-01-090-0926	19207	11638046
88	1	5340-00-328-5437	19207	8735248
88	2	5340-00-337-9615	19207	7535609

## CROSS-REFERENCE INDEXES

FIG.	ITEM	FIGURE AND ITEM NUMBER INDEX		PART NUMBER
		STOCK NUMBER	CAGEC	
88	3	2590-01-121-7599	19207	8735239
88	4	5315-00-839-2325	24617	112726
88	5		19207	8735330
88	6		19207	8735328
88	6		19207	8735329
88	7	5310-00-850-6868	96906	MS35692-9
88	8	5310-00-407-9566	19207	7410218
88	9	5365-00-470-2099	19207	8735426
88	10	4120-01-090-0926	19207	11638046
88	11	5305-00-429-1552	21450	171104
89	1	4730-00-011-6452	11083	3B9392
89	2	4730-00-096-8756	96906	MS51815-3
89	3	2910-00-710-6054	19207	7392887
89	4		96906	MS51861-65
89	5	4820-00-272-3352	21450	592792
89	6		19207	10919668
89	7		19207	8689207-1
89	8		80244	17C18035-60-1
89	9		21450	142797
89	10	4730-00-542-4402	88663	82A10B3
89	11		19207	10919669
89	12		19207	8689207-2
89	13		19207	8376125-1
89	14		21450	142797
89	15		19207	7704051-1
89	16		19207	8376125-2
89	17	5340-00-809-1494	96906	MS21333-105
89	18	5305-00-432-4201	96906	MS51861-45
89	19	5340-00-984-8541	96906	MS21333-106
90	1		19207	8689207-3
90	2		58553	N4-5
90	3		19207	7704051-2
90	4		19207	8376125-3
90	5		98255	PP179
90	6	5305-00-988-1725	96906	MS35206-281
90	7	5310-00-407-9566	19207	7410218
90	8		98255	PP292
90	9	2910-00-735-4014	19207	7354014
90	10	5310-00-997-1888	96906	MS35649-2252
90	11	4730-00-019-2067	96906	MS51953-49
90	12	4330-00-025-3493	46522	C392-1135G2
90	13	4820-00-263-3019	96906	MS35931-2
90	14		81336	T165
90	15		41947	A-4758
90	16		98255	PP187
90	17		58553	T2-5
90	18		58553	NSR4-54
91	1	5305-00-984-6208	96906	MS35206-261
91	2	5310-00-576-5752	96906	MS35333-39
91	3	4520-00-764-7353	92878	68330
91	4	4730-00-631-1267	30327	8894293
91	5		92878	S68304B
91	6		30327	8894286
91	7	5305-00-068-0500	96906	MS90725-3
91	8	5310-00-209-0786	96906	MS35335-33
91	9	5330-00-741-3774	19207	7413774
91	10		92878	A68060D

## CROSS-REFERENCE INDEXES

FIG.	ITEM	FIGURE AND ITEM NUMBER INDEX		PART NUMBER
		STOCK NUMBER	CAGEC	
91	11		92878	48049A
91	12		05292	104M43945
91	13	5310-00-209-0788	96906	MS35335-30
91	14	5310-00-934-9747	96906	MS35649-262
91	15	5305-00-984-6221	96906	MS35206-234
91	16	5920-00-892-9311	02734	8987953-1
91	17		92878	S48066A
91	18	5310-00-579-0079	96906	MS35333-37
91	19		75173	2-141YDE
91	20		92878	68275
91	21	5305-00-889-3001	96906	MS35206-231
91	22	5920-00-280-8344	81349	F02A250V1/2A
91	23	5950-00-830-6621	92878	48062
92	1		19207	7704051-3
92	2		80244	17C18035-60-2
92	3	5305-00-958-4346	96906	MS35207-215
92	4	5310-00-596-7691	96906	MS35335-32
92	5		14422	8M29-85
92	6		19207	8689207-4
92	7		92878	FP6661
92	8	5310-00-761-6882	96906	MS51967-2
92	9	5310-00-889-2528	96906	MS45904-68
92	10	5305-00-225-3843	96906	MS90728-8
92	11	4320-00-792-2082	92878	47422
92	12	4730-00-011-8537	19207	8327305
92	13		14422	8929-66A2276
92	14		30327	64C5-16
92	15		19207	8689207-5
92	16	4730-00-011-8538	96906	MS39166-4L
92	17	4730-00-122-0477	06853	200457
92	18	4730-00-274-8520	79470	66X5
92	19		79470	45XY
92	20		19207	8689207-6
92	21	4730-00-278-8764	81343	5 060115B
92	22	4730-00-270-4613	79470	68X5
93	1	5305-00-142-4893	96906	MS35495-108
93	2		19207	10869630
93	3	5310-00-761-6882	96906	MS51967-2
93	4	5310-00-582-5965	96906	MS35338-44
93	5	4730-00-908-6294	96906	MS35842-16
93	6	4720-00-591-0090	19207	11681591
93	7	5305-00-988-1723	96906	MS35206-279
93	8	2910-00-995-1915	75377	560PC4234
93	9	5305-00-267-8952	96906	MS90727-3
93	10	5305-00-984-6191	96906	MS35206-243
93	11	4710-01-114-6992	19207	10869616
93	12		19207	10919667
93	13		19207	8689207-7
93	14		97030	LOOM 3/8 ID-1
93	15		21450	142797
93	16	5340-00-706-1119	19207	7061119
93	17	5330-00-765-4368	19207	10869615
93	18	4730-00-013-7398	19207	137398

## CROSS-REFERENCE INDEXES

FIG.	ITEM	FIGURE AND ITEM NUMBER INDEX		PART NUMBER
		STOCK NUMBER	CAGEC	
93	19	4710-00-320-9404	19207	10919623
93	20	2910-01-076-9307	19207	11681523
93	21		19207	11681564-1
93	21		19207	11681564-2
93	22		19207	MS35831-1D
93	23		19207	11681565-1
93	23		19207	11681565-2
93	24		19207	11681566
93	25	5310-00-080-6004	96906	MS27183-14
93	26	5305-00-269-2803	96906	MS90726-60
93	27	5310-00-637-9541	12603	23E06
93	28	5310-00-732-0559	96906	MS51968-8
93	29		19206	10869684
93	30	4820-00-542-2370	13800	5689REV5PC33
93	31	4730-00-278-3167	59556	015-90010-58
93	32	6680-00-727-3346	19207	10869709
93	33		19207	10869601
93	34	2910-00-141-9758	96906	MS35645-1
93	35	5330-00-752-7719	19207	8759433
94	1	5305-00-142-4893	96906	MS35495-108
94	2		19207	10869630
94	3	5310-00-761-6882	96906	MS51967-2
94	4	5310-00-582-5965	96906	MS35338-44
94	5	4730-00-908-6294	96906	MS35842-16
94	6	4720-00-591-0090	19207	11681591
94	7	5305-00-988-1723	96906	MS35206-279
94	8	2910-01-065-7218	19207	11681551
94	9	5305-00-267-8951	96906	MS90727-2
94	10	5305-00-984-6191	96906	MS35206-243
94	11	4730-00-288-9390	79470	105X3
94	12	4710-01-114-6992	19207	10869616
94	13	5340-00-706-1119	19207	7061119
94	14	5330-00-765-4368	19207	10869615
94	15	4730-00-013-7398	21450	137398
94	16		19207	11681590
94	17	2540-00-512-0680	19207	11681540
94	18	6680-01-009-1855	19207	11681589
94	19	5305-00-269-2803	96906	MS90726-60
94	20	5310-00-080-6004	96906	MS27183-14
94	21	5310-00-637-9541	12603	23E06
94	22	5310-00-732-0559	96906	MS51968-8
94	23		19207	10869684
94	24	4820-00-542-2370	13800	5689REV5PC33
94	25	4730-00-278-3167	64203	G-46659
94	26	5330-00-410-1982	19207	11681563
94	27		19207	10869601
94	28	2910-00-141-9758	96906	MS35645-1
94	29	2910-00-995-1915	96906	MS35644-5
94	30	4710-00-336-9442	19207	11681615
95	1		98255	LD42
95	2	4730-00-954-1281	72582	5125237

## CROSS-REFERENCE INDEXES

FIG.	ITEM	FIGURE AND ITEM NUMBER INDEX		PART NUMBER
		STOCK NUMBER	CAGEC	
95	3	5310-00-880-7746	96906	MS51968-5
95	4	5310-00-959-4679	96906	MS35340-45
95	5	5306-00-225-9089	96906	MS90726-34
95	6		98255	PP176
95	7	2910-00-141-9758	96906	MS35645-1
95	8		98255	LD48
95	9		72915	3388571
95	10		98255	PP186
95	11	5305-00-988-1726	96906	MS35206-282
96	1		19207	7704051-4
96	2		98255	2201X4
96	3		19207	8376125-4
96	4		98255	149X4X4
96	5		98255	2129X4
96	6	4730-01-192-4729	81336	D11080-7
96	7		98255	PP293
96	8	4730-00-014-4593	19207	7051588
96	9		21450	179460
96	10	5310-00-732-0558	96906	MS51967-8
96	11	5310-00-637-9541	96906	MS35338-46
96	12		98255	QD19
96	13	5305-00-068-0502	96906	MS90725-6
96	14		12718	344
96	15	4730-00-193-0869	19422	BM11352-77
96	16		98255	145X4X4
97	1	2910-00-141-9758	96906	MS35645-1
97	2	5330-00-684-7851	19207	7539121
97	3		96906	MS39163-4
97	4	3120-01-127-5376	11083	4M5317
97	5		14422	4M60-3
97	6		12204	915560
97	7	5310-00-637-9541	12603	23E06
97	8	5310-00-975-2075	96906	MS35691-21
97	9		14422	4M60-4
97	10	5305-00-543-4302	96906	MS35265-79
97	11		51240	3003
97	12	5305-00-115-9526	96906	MS18154-58
97	13		92878	4660-2A3
97	14	4730-00-278-3462	96906	MS27769-2
97	15		14422	4660-2A
97	16	2910-00-995-1915	96906	MS35644-5
97	17	5310-00-761-6882	96906	MS51967-2
97	18	5310-00-596-7691	96906	MS35335-32
97	19	5305-00-432-4253	96906	MS51861-67
97	20		14422	4660-2-1
97	21	5305-00-988-1732	96906	MS35206-291
98	1	5310-00-761-6882	96906	MS51967-2
98	2	5310-00-582-5965	96906	MS35338-44
98	3	2990-00-169-2999	19207	10921725
98	4	5305-00-808-9977	96906	MS35265-83
98	5	5305-00-432-4253	96906	MS51861-67

## CROSS-REFERENCE INDEXES

FIG.	ITEM	FIGURE AND ITEM NUMBER INDEX		PART NUMBER
		STOCK NUMBER	CAGEC	
98	6	5340-00-111-3844	19207	10921726
98	7	2540-00-168-2422	19207	10921724
98	8	5330-00-908-4732	19207	10921723
99	1	4710-01-090-4478	19207	10919642
99	2	5305-00-432-4253	96906	MS51861-67
99	3	5310-01-091-1248	96906	MS15795-810
99	4	5310-00-582-5965	96906	MS35338-44
99	5	4520-01-169-8680	19207	10919646
99	6	5365-00-389-0317	19207	10919647
99	7	5330-00-626-8281	19207	10923475
99	8	2540-00-378-9049	19207	10919648
99	9		96906	MS51861-65
99	10	5310-00-877-5797	96906	MS21044N3
99	11	5340-00-423-4080	19207	10919652
99	12	5305-00-993-1848	96906	MS35207-265
100	1		98255	LD55
100	1		98255	PP196
100	2	5340-00-073-7121	98255	PP196-1
100	3	5310-00-582-5965	96906	MS35338-44
100	4	5310-00-761-6882	96906	MS51967-2
100	5	4730-00-014-4593	19207	7051588
100	6		98255	PP196-2
100	7	5305-00-402-4210	96906	MS51862-34
100	8	5305-00-068-0502	96906	MS90725-6
101	1		92878	S68945
101	2	5330-00-679-1449	92878	S58040
101	3		08288	MSS9515-2
101	4	2990-00-679-1444	19207	7336054
101	5	5305-00-988-1727	96906	MS35206-283
101	6	5310-00-596-7691	96906	MS35335-32
101	7	5305-00-990-6444	96906	MS35207-261
101	8		92878	58953
101	9	5310-00-209-0788	96906	MS35335-30
101	10	5310-00-761-6882	96906	MS51967-2
101	11		96906	MS35206-274
101	12	5310-00-934-9751	96906	MS35650-302
101	13	5305-00-068-0500	96906	MS90725-3
101	13	5310-00-582-5965	96906	MS35338-44
102	1	4520-00-114-1055	92878	UH68D
102	1	4520-00-778-7136	29281	600
102	2	5306-00-225-8499	96906	MS90725-34
102	3	5310-00-407-9566	19207	7410218
102	4	5305-00-432-4172	96906	MS51861-37
102	5	5305-00-421-3986	19207	7336058
102	6	5310-00-885-7734	94222	17-10015-13
102	7	5305-00-883-0629	96906	MS51862-6
102	8	2540-00-222-8951	19207	8735309
102	8	2540-00-222-8953	19207	8735308
102	9	5330-00-222-8992	19207	8735318
102	10	2540-00-231-0213	19207	7534660
103	1	4520-00-114-1055	92878	UH68D



## CROSS-REFERENCE INDEXES

FIG.	ITEM	FIGURE AND ITEM NUMBER INDEX		PART NUMBER
		STOCK NUMBER	CAGEC	
103	2	5306-00-225-9089	96906	MS90726-34
103	3	4310-01-077-1672	19207	8759486
103	4	5305-00-432-4394	96906	MS51862-24
103	5	5305-00-719-3853	19207	10869648
103	6	5310-00-682-5631	19207	8666561
103	7	5310-00-885-7734	94222	17-10015-13
103	8	5310-00-407-9566	19207	7410218
103	9	5310-00-807-1469	96906	MS21042-5
103	10		19207	10869501
103	11	5320-00-582-3268	98996	RV200-6-3
103	12	5330-00-542-3493	19207	10869502
104	1	5310-00-851-2674	96906	MS35691-1
104	2		81348	QQS741-2
104	3		98255	MA1-1
104	4		98255	PP73
104	5	5305-00-017-2046	21450	172046
104	6	5305-00-819-7024	94222	17-12-100-11
104	7		94222	10014-112
104	8	5306-00-225-9089	96906	MS90726-34
104	9		81348	QQS741-8
104	10	5305-00-059-4553	96906	MS35190-238
104	11		94222	10016-11
104	12	5310-00-407-9566	96906	MS35338-45
104	13	5310-00-723-2737	96906	MS35690-524
104	14		98255	PP175
104	15	5330-00-073-7113	98255	PP173
104	16		46522	D50800G4
104	16	4520-00-114-1055	92878	UH68D
104	17		98255	PP74
104	18	5310-00-582-5965	96906	MS35338-44
105	1	5305-00-441-0236	94222	17-11-206-11
105	2		92878	68219B
105	2		92878	68220A
105	3	5305-00-432-4388	96906	MS51862-14
105	4		14422	8929-48A1
105	5		14422	8929-45A
105	6	5305-00-432-4164	96906	MS51861-25
105	7		14422	8929-45A293
105	8		94222	38-106-06-11
105	9		94222	17-12-107-11
105	10		94222	10014-112
105	11		14422	8929-48A2
105	12	5305-00-432-4170	96906	MS51861-35
105	13		94222	10016-11
105	14		14422	8929-48A3
105	15		92878	UH68-1A
105	15	4520-00-114-1055	92878	UH68D



RECOMMENDED CHANGES TO EQUIPMENT TECHNICAL PUBLICATIONS



THEN... JOT DOWN THE DOPE ABOUT IT ON THIS FORM. CAREFULLY TEAR IT OUT. FOLD IT AND DROP IT IN THE MAIL!

SOMETHING WRONG WITH THIS PUBLICATION?

FROM: (PRINT YOUR UNIT'S COMPLETE ADDRESS)

COB 1st Bn 2d Bde  
Ft. Hood, TX 76544

DATE SENT

31 December 1990

PUBLICATION NUMBER

TM 9-2330-238-24P

PUBLICATION DATE

PUBLICATION TITLE Org., DS/GS RPSTL for Chassis, Semitrailer: M295A1 and the M313, M447, M447C, M749 & M750 Semitrailers

BE EXACT... PIN-POINT WHERE IT IS

PAGE NO	PARA-GRAPH	FIGURE NO	TABLE NO
10-1		10	

IN THIS SPACE TELL WHAT IS WRONG AND WHAT SHOULD BE DONE ABOUT IT:

Item 5 is pointing at wrong object.  
Item 2, when ordered from parts list, this item does not come as a flat washer. Please give the correct P/N for this flat washer.

**SAMPLE**

PRINTED NAME, GRADE OR TITLE, AND TELEPHONE NUMBER

John Doe Sp4 632-0639

SIGN HERE

John Doe

By Order of the Secretary of the Army:

GORDON R. SULLIVAN  
*General, United States Army*  
*Chief of Staff*

Official:

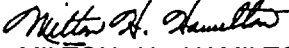
  
MILTON H. HAMILTON  
*Administrative Assistant to the*  
*Secretary of the Army*  
00214

Distribution:

To be distributed in accordance with DA Form 12-39-E (Block 0697) Unit, Direct and General Support maintenance requirements for TM9-2330-238-24P.

RECOMMENDED CHANGES TO EQUIPMENT TECHNICAL PUBLICATIONS



THEN... JOT DOWN THE DOPE ABOUT IT ON THIS FORM. CAREFULLY TEAR IT OUT. FOLD IT AND DROP IT IN THE MAIL!

**SOMETHING WRONG WITH THIS PUBLICATION?**

FROM: (PRINT YOUR UNIT'S COMPLETE ADDRESS)

DATE SENT

PUBLICATION NUMBER  
TM 9-2330-238-24P

PUBLICATION DATE  
3 Dec 91

PUBLICATION TITLE Org., DS/GS RPSTL for Chassis, Semitrailer: M295A1 and the M313, M447, M447C, M749 & M750 Semitrailers

BE EXACT... PIN-POINT WHERE IT IS

PAGE NO	PARA-GRAPH	FIGURE NO	TABLE NO

IN THIS SPACE TELL WHAT IS WRONG AND WHAT SHOULD BE DONE ABOUT IT:

PRINTED NAME, GRADE OR TITLE, AND TELEPHONE NUMBER

SIGN HERE:

FILL IN YOUR  
UNIT'S ADDRESS

FOLD BACK

DEPARTMENT OF THE ARMY

---

---

TEAR ALONG PERFORATED LINE

Commander  
US Army Tank-Automotive Command  
ATTN: AMSTA-MB  
Warren, Michigan 48397-5000

RECOMMENDED CHANGES TO EQUIPMENT TECHNICAL PUBLICATIONS



**SOMETHING WRONG WITH THIS PUBLICATION?**

THEN... JOT DOWN THE DOPE ABOUT IT ON THIS FORM. CAREFULLY TEAR IT OUT. FOLD IT AND DROP IT IN THE MAIL!

FROM: (PRINT YOUR UNIT'S COMPLETE ADDRESS)

DATE SENT

PUBLICATION NUMBER

TM 9-2330-238-24P

PUBLICATION DATE

3 Dec 91

PUBLICATION TITLE Org., DS/GS RPSTL for Chassis, Semitrailer: M295A1 and the M313, M447, M447C, M749 & M750 Semitrailers

BE EXACT... PIN-POINT WHERE IT IS

PAGE NO

PARA-GRAPH

FIGURE NO.

TABLE NO

IN THIS SPACE TELL WHAT IS WRONG AND WHAT SHOULD BE DONE ABOUT IT:

PRINTED NAME, GRADE OR TITLE, AND TELEPHONE NUMBER

SIGN HERE:

FILL IN YOUR  
UNIT'S ADDRESS



FOLD BACK

DEPARTMENT OF THE ARMY

---

---

TEAR ALONG PERFORATED LINE

Commander  
US Army Tank-Automotive Command  
ATTN: AMSTA-MB  
Warren, Michigan 48397-5000



RECOMMENDED CHANGES TO EQUIPMENT TECHNICAL PUBLICATIONS



THEN... JOT DOWN THE DOPE ABOUT IT ON THIS FORM. CAREFULLY TEAR IT OUT. FOLD IT AND DROP IT IN THE MAIL!

**SOMETHING WRONG WITH THIS PUBLICATION?**

FROM: (PRINT YOUR UNIT'S COMPLETE ADDRESS)

DATE SENT

PUBLICATION NUMBER

TM 9-2330-238-24P

PUBLICATION DATE

3 Dec 91

PUBLICATION TITLE Org., DS/GS RPSTL for Chassis, Semitrailer: M295A1 and the M313, M447, M447C, M749 & M750 Semitrailers

BE EXACT... PIN-POINT WHERE IT IS

PAGE NO

PARA-GRAPH

FIGURE NO

TABLE NO

IN THIS SPACE TELL WHAT IS WRONG AND WHAT SHOULD BE DONE ABOUT IT:

PRINTED NAME, GRADE OR TITLE, AND TELEPHONE NUMBER

SIGN HERE:

FILL IN YOUR  
UNIT'S ADDRESS

FOLD BACK

DEPARTMENT OF THE ARMY

---

---

TEAR ALONG PERFORATED LINE

Commander  
US Army Tank-Automotive Command  
ATTN: AMSTA-MB  
Warren, Michigan 48397-5000



